



## GILL GROUP

---

February 15, 2025

American Community Developers, Inc.  
20250 Harper Ave  
Detroit, MI 48225

ATTENTION: Chris Makowski

SUBJECT: Phase I Environmental Site Assessment Update  
Pageland Place  
205 Magnum Street  
Pageland, South Carolina 29728  
Project No. E543A1839

Dear Mr. Makowski:

Gill Group is pleased to provide this Phase I Environmental Site Assessment (Phase I ESA) Report for the referenced site. This Phase I ESA conforms to the requirements of ASTM E 1527-21. Please be aware that according to ASTM Practice E1527-21, this document is generally valid for 180 days, unless changes in site usage have occurred which would impact the environmental conditions of the property. If you have any questions or comments, please contact the undersigned Gill Group participants at (800) 428-3320.

Sincerely,  
Gill Group, Inc.

Alison M. LaBee  
Staff Environmental Scientist

Caroline Patterson, E.P.  
Project Geologist



# GILL GROUP

---

## **Phase I Environmental Site Assessment Update**

**Pageland Place  
205 Magnum Street  
Pageland, South Carolina 29728**

**Report Issuance Date:  
February 15, 2025**

**Project Number:  
E543A1839**

**Prepared For:  
American Community Developers, Inc.  
20250 Harper Ave  
Detroit MI 48225**

GILL GROUP, INC.  
2100 Gill Plaza Drive, Suite B  
DEXTER, MISSOURI 63841

*Table of Contents*

Table of Contents .....	1
Executive Summary .....	4
Project Summary Table.....	4
Findings .....	4
Conclusions.....	5
Recommendations.....	5
1.0 Introduction.....	6
1.1 Location and Legal Description.....	6
1.2 Purpose.....	6
1.3 Scope of Work .....	6
1.3.1 User Provided Information.....	6
1.3.2 Site Reconnaissance .....	6
1.3.3 Records Review .....	6
1.3.4 Interviews.....	7
1.3.5 Evaluation and Reporting.....	7
1.3.6 Considerations Beyond Scope .....	7
1.4 Limiting Conditions .....	7
1.5 Deviations and Exceptions.....	8
1.6 Significant Assumptions .....	8
1.7 Special Terms and Conditions .....	8
1.8 User Reliance .....	8
2.0 User Provided Information.....	9
2.1 Title and Judicial Records for Environmental Liens and AULs .....	9
2.2 Specialized Knowledge or Experience of the User.....	9
2.3 Valuation Reduction for Environmental Issues .....	9
2.4 Commonly Known or Reasonably Ascertainable Information .....	9
2.5 Property Owner, Manager, and/or Occupant Information .....	9
2.6 Reason for Performing Phase I ESA.....	9
3.0 Site Reconnaissance.....	10
3.1 Methodology and Limiting Conditions.....	10
3.2 Site and Vicinity General Characteristics .....	10
3.3 Current Use of Adjoining Properties .....	10
3.4 Current Use of Property .....	10

3.5 Interior/Exterior Observations .....	11
4.0 Records Review .....	12
4.1 Physical Setting Sources .....	12
4.1.1 Topography .....	12
4.1.2 Geology.....	12
4.1.3 Soils.....	12
4.1.4 Groundwater and Well Information .....	13
4.2 Environmental Records Resources .....	13
4.2.1 Subject Property .....	13
4.2.2 Surrounding Properties .....	13
4.2.3 Orphan Summary .....	14
4.3 Additional Environmental Record Resources .....	14
4.4 Historical Use Information.....	15
4.4.1 Fire Insurance Maps.....	15
4.4.2 Aerial Photos.....	15
4.4.3 Property Tax Files.....	16
4.4.4 Recorded Land Title Records .....	16
4.4.5 Historic Topographic Maps .....	16
4.4.6 Local Street Directories .....	16
4.4.7 Building Department Records.....	17
4.4.8 Zoning/Land Use Records .....	17
4.4.9 Other Historical Sources .....	17
5.0 Interviews.....	18
5.1 Past Owners and/or Operators.....	18
5.2 Present Owners, Occupants &/or Key Site Manager .....	18
5.3 State and/or Local Government Officials .....	18
5.4 Past Owners, Occupants &/or Key Site Manager .....	18
5.5 Past State and/or Local Government Officials.....	18
6.0 Evaluation .....	19
6.1 Findings & Opinions.....	19
6.1.1 Current and Historical Use of Subject Property.....	19
6.1.2 Current and Historical Use of Adjacent Property .....	19
6.2 Data Gaps.....	20
7.0 Conclusions.....	21
8.0 Environmental Professional Statement & Signatures .....	23

9.0	References.....	27
10.0	Appendices.....	28
11.0	Acronyms/Abbreviations .....	29

## Executive Summary

Gill Group, Inc. (Gill) has prepared this Phase I Environmental Site Assessment (Phase I ESA) report for the property known as Pageland Place and located at 205 Mangum Street in Pageland, South Carolina 29728 in accordance with American Society of Testing and Materials (ASTM) Practice E 1527-21 Standard Practice for Environmental Site Assessments: Phase I Environmental Site Assessment Process, which is recognized by the United States Environmental Protection Agency (USEPA) and deemed to be compliant with the All Appropriate Inquiries (AAI) Regulation listed under 40 CFR Part 312.

The objective of this Phase I ESA was to identify, to the extent feasible, recognized environmental conditions (REC)<sup>1</sup> and/or business environmental risks (BER)<sup>2</sup> in association with the property, if any. To accomplish this objective, Gill conducted a review of reasonably ascertainable records (and practically reviewable), conducted a site reconnaissance, conducted interviews of persons knowledgeable of the site/surrounding areas, and evaluated the data for reporting.

## Project Summary Table

Project Summary Table	
Property Name	Pageland Place
Property Address	205 Mangum Street, Pageland, South Carolina 29728
Report Issuance Date	February 15, 2025
Date of Interview of Past and Present Owners and Occupants	February 5, 2025
Date of Recorded Environmental Clean-up Lien Search	NA
Date of Government Records Review	January 31, 2025
Date of Visual Inspection of Subject and Adjoining Properties	February 5, 2025

## Findings

A cursory summary of findings is provided below. Details are not included or fully developed in this section; the report must be read in its entirety for a comprehensive understanding of the summary below.

### Subject Property

Based on review of historical site data, the subject property was agricultural in use from at least 1941 until around 1982. Around 1982, the subject property was developed with multi-family apartments and currently remains in the same configuration as identified during the site reconnaissance. During the site reconnaissance several transformers were observed. However, no signs of leaks or spills were observed.

<sup>1</sup> Recognized environmental condition (REC), as defined by ASTM, means (1) the presence of hazardous substances or petroleum products in, on, or at the subject property due to a release to the environment; (2) the likely presence of hazardous substances or petroleum products in, on, or at the subject property due to a release or likely release to the environment; or (3) the presence of hazardous substances or petroleum products in, on, or at the subject property under conditions that pose a material threat of a future release to the environment. De minimis conditions are not RECs.

<sup>2</sup> A business environmental risk (BER), as defined in the ASTM Standard, is a risk which can have a material environmental or environmentally driven impact on the business associated with the current or planned use commercial real estate, not necessarily related to those environmental issues required to be investigated in this practice.

Additionally, chemicals and paints were observed in the maintenance shop in de minimis quantities. Further, the subject property was not listed in any of the databases searched by ERIS.

### Surrounding Properties

Based on a review of historical record sources, the surrounding properties appear to have been agricultural and residential in use from at least 1941 until around 1982. Around 1982, the surrounding areas were further developed with residential and commercial buildings. A majority of the agricultural fields were left to grow into wooded land. The surrounding properties appeared in a similar configuration as identified during site reconnaissance.

Several surrounding sites were identified in the database report. No sites were interpreted to have an adverse impact to the subject property from the release of hazardous substances and/or petroleum products.

### **Conclusions**

Based on our review of current and historical site data, no RECs were identified in connection with the subject property.

Based on our review of current and historical site data, no HRECs were identified in connection with the subject property.

Based on our review of current and historical site data, no CRECs were identified in connection with the subject property.

Based on our review of current and historical site data, no BERs were identified in connection with the subject property.

Based on our review of current and historical site data, no significant data gaps were identified in connection with the subject property.

### **Recommendations**

Based on the information above it is the environmental professional's opinion that additional investigation is not warranted at this time.

## 1.0 Introduction

### 1.1 Location and Legal Description

The subject property is located at 205 Mangum Street in Pageland, South Carolina 29728 and can be further described as being located at 34.76309574 and -80.38099379. An aerial view of the subject property is provided in Appendix A as Figure 1, a topographic map is provided as Figure 2, a tax map is provided as Figure 3 and an areas of potential environmental concern map is provided as Figure 4.

### 1.2 Purpose

The purpose of this Phase I Environmental Site Assessment (Phase I ESA) is to identify, to the extent feasible pursuant to the processes prescribed in the ASTM, E1527-21 Standard Practice for Environmental Site Assessments: Phase I Environmental Site Assessment Process, recognized environmental conditions (RECs) in connection with the property. The term REC means “(1) the presence of hazardous substances or petroleum products in, on, or at the subject property due to a release to the environment; (2) the likely presence of hazardous substances or petroleum products in, on, or at the subject property due to a release or likely release to the environment; or (3) the presence of hazardous substances or petroleum products in, on, or at the subject property under conditions that pose a material threat of a future release to the environment”. De minimis conditions are not recognized environmental conditions. De minimis conditions generally do not present a threat to human health or the environment and that generally would not be the subject of an enforcement action if brought to the attention of appropriate governmental agencies.

### 1.3 Scope of Work

No environmental site assessment can wholly eliminate uncertainty regarding the potential for recognized environmental conditions in connection with the subject property. The scope listed below is intended to reduce, but not eliminate uncertainty regarding the potential for recognized environmental conditions in connection with the subject property.

#### 1.3.1 User Provided Information

In order to qualify for one of the Landowner Liability Protections (LLPs) offered by the Small Business Liability Relief and Brownfields Revitalization Act of 2001 the user must conduct inquiries required by 40 CFR 312.25, 312.28, 312.29, 312.30, and 312.31. These inquiries must also be conducted by EPA Brownfield Assessment and Characterization grantees. Failure for the user to provide this information to the environmental professional could result in a determination that AAI is not complete.

#### 1.3.2 Site Reconnaissance

The objective of the site reconnaissance, Section 3.0, was to obtain information indicating the likelihood of identifying RECs in connection with the property. A site reconnaissance was conducted by Gill personnel experienced in hazardous materials/petroleum product surveys. Surface conditions and current activities on the subject property and on adjoining properties were observed.

#### 1.3.3 Records Review

The purpose of the records review, Section 4.0, is to obtain and review reasonably ascertainable records that will help identify RECs in connection with the property. Accuracy and completeness of record information varies among information sources, including governmental sources. Record information is often inaccurate or incomplete. The user or environmental professional is not obligated to identify mistakes

or insufficiencies in information provided. However, the environmental professional reviewing records shall make a reasonable effort to compensate for mistakes or insufficiencies in the information reviewed that are obvious in light of other information of which the environmental professional has actual knowledge. Standard Federal, State, and Tribal Environmental Record Sources and minimum search distances were reviewed in accordance with Section 8 of ASTM 1527-21. Additional record sources could be reviewed to further supplement the standard environmental record sources.

#### 1.3.4 Interviews

The objective of interviews, Section 5.0, was to obtain information indicating RECs in connection with the property. Interviews with past and present owner, operators, and/or occupants of the property, where possible, were conducted as part of this Phase I ESA. Other persons potentially interviewed could include State and local government officials, local fire department personnel, local historians, and others that may have specialized knowledge of the site and/or surrounding properties.

#### 1.3.5 Evaluation and Reporting

Information gathered during the tasks described above will be evaluated to determine the likelihood of contamination on the subject property. A discussion of this information along with findings and opinions is provided in this Phase I ESA.

#### 1.3.6 Considerations Beyond Scope

Section 13 of the ASTM E1527 practice identifies, for informational purposes, certain environmental conditions (not an all-inclusive list), that may exist at a *subject property* that are beyond the scope of this practice but may warrant consideration by parties to a *commercial real estate transaction*.

The need to include an investigation of any such conditions in the *environmental professional's* scope of services should be evaluated based upon, among other factors, the nature of the *subject property* and the reasons for performing the assessment (for example, a more comprehensive evaluation of *business environmental risk*) and should be agreed upon between the *user* and *environmental professional* as additional services beyond the scope of this practice before initiation of the *environmental site assessment* process. Considerations beyond the scope of the ASTM Standard are provided in Section 6.0.

### 1.4 Limiting Conditions

Gill has performed our services for this project in accordance with our agreement, ASTM Practice E 1527-21, and the site-specific requirements provided by the client, where applicable. No guarantees are either expressed or implied.

The records search was limited to readily available and reasonably ascertainable information available within the client-imposed time constraints of thirty (30) days from engagement.

The records search was limited to readily available and reasonably ascertainable information from public sources; this information is changing continually and is frequently incomplete. Unless we have actual knowledge to the contrary, all information obtained from interviews or provided to us has been assumed to be correct and complete. Gill assumes no liability for findings or conclusions we may draw based on misleading or false information provided to us. Further, we assume no liability for items, conditions, or situations not visible or readily accessible through the application of standard professional care and practice.

There is no investigation that is thorough enough to preclude the presence of materials on the subject property that presently, or in the future, may be considered hazardous. Because regulatory evaluation

criteria are constantly changing, concentrations of contaminants present and considered to be acceptable, may become subject to different regulatory standards and require remediation in the future.

### **1.5 Deviations and Exceptions**

No deviations or exceptions were incorporated in this Phase I ESA unless otherwise stated.

### **1.6 Significant Assumptions**

No significant assumptions were made during the conduct of this Phase I ESA unless otherwise stated.

### **1.7 Special Terms and Conditions**

There are no special terms and/or conditions pertaining to this Phase I ESA.

### **1.8 User Reliance**

This report is certified to American Community Developers, Inc. Any reliance on this report by other parties shall be at such party's sole risk.

## **2.0 User Provided Information**

A User Questionnaire was completed by Gerland A. Krueger (on behalf of the User) to assist the environmental professional in evaluating the subject property. A copy of the completed User Questionnaire is provided in Appendix B and a summary of the information provided is discussed below.

### **2.1 Title and Judicial Records for Environmental Liens and AULs**

Judicial and Title Records were not provided to Gill for review and discussion in this Phase I ESA report. The User stated there is a restrictive covenant imposing rent and income restrictions at the subject property.

### **2.2 Specialized Knowledge or Experience of the User**

The User stated that they do have specialized knowledge of the subject property. Further, the user is not aware of the spills, or releases of chemicals that have occurred or of any cleanup activities that have taken place on the property. The User did indicate that they own other apartment communities and is familiar with the cleaners and chemicals used by on site staff in the normal maintenance and repair of such properties.

### **2.3 Valuation Reduction for Environmental Issues**

The User indicated the price of the property represents fair market value.

### **2.4 Commonly Known or Reasonably Ascertainable Information**

The User is not aware of past uses of the property and is not aware of any spills or environmental cleanup that have taken place on the property.

### **2.5 Property Owner, Manager, and/or Occupant Information**

The subject property is listed via ERIS as being owned by PAGELAND PLACE 2022 LLC and is assigned parcel number 031 015 001 002.

### **2.6 Reason for Performing Phase I ESA**

According to the User, this Phase I ESA has been conducted as part of environmental due diligence with the purpose of identifying potential RECs and/or BERs that might exist in connection with the property.

## 3.0 Site Reconnaissance

### 3.1 Methodology and Limiting Conditions

Gill Group personnel (Alison Labee) conducted a visual reconnaissance of the subject property on February 5, 2025. The property was walked in an attempt to identify potential RECs and/or BERs, if any. Gill employs a phased approach during the site reconnaissance starting with the perimeter of the subject property and working toward the interior. During the reconnaissance, there were no limiting conditions that prohibited Gill Group from observing the property. Photographs taken during the site reconnaissance are provided in Appendix C.

### 3.2 Site and Vicinity General Characteristics

The subject property is located in a predominately residential and commercial area of Pageland, South Carolina.

### 3.3 Current Use of Adjoining Properties

The uses of adjoining<sup>3</sup> properties are listed below.

Direction	Use	Discussion
North	Undeveloped/ Commercial	The adjoining property to the north is undeveloped, vacant land. The adjoining property beyond the forested land is developed for commercial use as SMC Global. No obvious indications of the use, storage, or generation of hazardous materials/wastes or petroleum products were observed.
South	Commercial/Residential	The adjacent properties to the south are developed for commercial use as KCI and a single-family residential dwelling. No obvious indications of the use, storage, or generation of hazardous materials/wastes or petroleum products were observed.
East	Undeveloped	The adjoining property to the east is undeveloped, vacant land. No obvious indications of the use, storage, or generation of hazardous materials/wastes or petroleum products were observed.
West	Residential/ Commercial	The adjoining properties to the west are developed for single family residential use and commercial use a El Toro Ready Mix. No obvious indications of the use, storage, or generation of hazardous materials/wastes or petroleum products were observed.

### 3.4 Current Use of Property

Currently, the property consists of 50 units with eleven single and two-story buildings utilized as multi-family apartments. The property also includes an office building, playground, and related paved parking areas. The property is accessed via Mangum Street.

<sup>3</sup> Adjoining properties as defined by ASTM 1527-21, means any real property or properties that border of which is contiguous or partially contiguous with that of the property but for a street, road, or other public thoroughfare separating them.

### 3.5 Interior/Exterior Observations

Area of potential Environmental Concern	Location	Discussion
Description of Structures	Exterior	Multifamily residential (apartments)
Description of Roads	Exterior	Via Mangum Street
Potable Water Supplier	Interior	Municipal
Sewage Disposal System	Interior	Municipal
Heating/Cooling	Interior	Central HVAC
Stains or Corrosion (except from water)	Interior	None Observed
Drains and Sumps	Interior	None Observed
Hazardous Substances & Petroleum Products	Interior/Exterior	None Observed
Storage Tanks	Interior/Exterior	None Observed
Odors	Interior/Exterior	None Observed
Pools of Liquid	Interior/Exterior	None Observed
Drums	Interior/Exterior	None Observed
Hazardous substance & petroleum product containers	Interior/Exterior	None in greater than de minimis quantities.
Unidentified Substance Containers	Interior/Exterior	None Observed
PCBs	Interior/Exterior	Several pad mounted transformers were observed. No signs of leaks or stains were observed.
Pits, Ponds, Lagoons	Exterior	None Observed
Stained Soil and/or Pavement	Exterior	None Observed
Stressed Vegetation	Exterior	None Observed
Solid Wastes	Exterior	Several solid waste dumpsters were observed on the subject property.
Unnatural Fill Material	Exterior	None Observed
Wastewater	Exterior	None Observed
Wells	Exterior	None Observed
Septic Systems	Exterior	None Observed

## 4.0 Records Review

### 4.1 Physical Setting Sources

#### Property Information:

**Project Property:** *Pageland Place  
34.76309574, -80.38099379 Pageland SC 29728*

**Project No:** *E543A1839*

**Coordinates:**

**Latitude:** *34.76309574*  
**Longitude:** *-80.38099379*  
**UTM Northing:** *3,846,946.28*  
**UTM Easting:** *556,648.05*  
**UTM Zone:** *17S*

**Elevation:** *578 FT*

#### *4.1.1 Topography*

The property is reported in the ERIS report to have an average topographic elevation of approximately 578 feet above mean sea level. The subject property is relatively hilly but the overall topography of the area slopes gently to the north.

#### *4.1.2 Geology*

According to the Physical Setting Report Summary as provided by ERIS, the subject property is underlain by Peedee Formation /Black Creek Group, which is described as a Cretaceous aged formation consisting of clay, mud, and sand. The findings from the Physical Setting Report Summary are provided in Appendix D2 for review.

#### *4.1.3 Soils*

According to the Physical Setting Report Summary as provided by ERIS, the subject property consists of four soil types. The first soil type is Bibb sandy loam which is frequently flooded, poorly drained and consists of sandy loam. These soils have moderately low runoff potential when drained and high runoff potential when undrained. The second soil type is Pelion loamy sand which is moderately well drained and consists of loamy sand and sandy clay loam. These soils have moderately high runoff potential when drained and high runoff potential when undrained. The third soil type is Ailey sand which is well drained and consists of sand, sandy loam, and sandy clay loam. Soils in this group have moderately low runoff potential when thoroughly wet. Water transmission through the soil is unimpeded. The fourth soil type is Candor sand which is somewhat excessively drained and consists of sand, loamy sand, and sandy clay loam. Soils in this group have low runoff potential when thoroughly wet. Water is transmitted freely through the soil.

#### 4.1.4 Groundwater and Well Information

The location (with respect to the groundwater flow direction) of any site to the subject property is essential in helping evaluate whether a site (or contamination associated with a site) represents a recognized environmental condition to the subject property. In the absence of subsurface data provided in well information or direct measurements, the environmental professional typically assumes the shallow groundwater flow generally follows in a pattern mimicking the pattern of the surface topography. However, groundwater flow cannot be established with certainty until a geologic subsurface investigation is performed and groundwater is encountered. Based on our review of site topography and surface water features, groundwater flow is interpreted to be to the northeast. Based on a review of the well provided information, there are no public water supply wells within 0.25 miles of the subject property.

## 4.2 Environmental Records Resources

Environmental Risk Information Services (ERIS) conducted a search of available environmental records. The report, dated January 31, 2025, was designed to assist parties seeking to meet the requirements of EPA's Standards and Practices for All Appropriate Inquiries (40 CFR Part 312), the ASTM Standard Practice for Environmental Site Assessments (E 1527-21) or custom requirements developed for the evaluation of environmental risks associated with a parcel of real estate.

ERIS's search of available ("reasonably ascertainable") government records on the subject property and within the search radius around the subject property included the databases listed on Pages 4 through 7 of the Radius Search database report (Appendix D1).

#### 4.2.1 Subject Property

The subject property was not listed in any of the databases searched by ERIS.

#### 4.2.2 Surrounding Properties

Based on the interpreted groundwater flow direction discussed in Section 4.1.4, our evaluation of the information presented in the environmental database report included all sites, listed in the database report, within the respective database search radii and in an interpreted upgradient position relative to the subject property that would be reasonably expected to potentially impact the subject property. Properties down gradient or beyond interpreted impact distances are not listed. Each site considered, based on the criteria discussed, is listed and discussed below:

COMPANY NAME	ADDRESS	DISTANCE (MILES)	DIRECTION	DATABASE
UNITED ELASTIC	310 MANGUM ST	0.04	SSE	DELISTED LST
EVERETT DEMBY PROPERTY	310 MANGUM ST	0.04	SSE	UST
This site is located 0.04 miles to the south-southeast and in an interpreted upgradient position relative to the subject property. Further, this site is listed in the DELISTED LST and UST databases. The property was listed in the DELISTED LST and UST databases due to a leaking petroleum tank. However, the site received an NFA in 1996. A search of South Carolinas DHEC database indicated that no open records exist for this site. Further, review of the EPA's ECHO and Envirofacts databases did not identify any violations associated with the listing. Based on the site receiving a no further action letter, this site is not interpreted to represent a recognized environmental condition to the subject property.				
KOUNTRY KORNER	1306 S VAN LINGLE MUNGO BLVD	0.14	S	LUST
KOUNTRY KORNER	1306 S VAN LINGLE MUNGO BLVD	0.14	S	UST

This site is located 0.14 miles to the south and in an interpreted upgradient position relative to the subject property. This site is listed in the UST database for the existence of five underground storage tanks. One 6000 gallon gasoline and one 6000 gallon multiple petroleum USTs, installed in 1993, are in current operation. One 5000 gallon gasoline, one 3000 gallon gasoline, and one 1000 gallon gasoline USTs were removed in 1993. The site was listed in the LUST database in 1992, the release is suspected to have been found during the removal of the three USTs. This incident received an NFA in 1995. The second LUST incident was reported in January 2022 and received an NFA in February of 2022. Further, review of the EPA's ECHO and Envirofacts databases did not identify any violations associated with the listing. As such, this site is not interpreted to represent a recognized environmental condition to the subject property due to the NFAs.

SPECIAL MATERIALS COMPANY SBA SMC GLOBAL	PAGELAND, SC	0.12	N	PFAS IND RCRA SVGQ
--	--------------	------	---	-----------------------

This site is located approximately 0.12 miles to the north of the subject property in an interpreted downgradient position from the subject property. Although not listed in the database report, an online search determined this site to be located at 712 Gum Street, Pageland, South Carolina. This is an active distribution center for chemical products such as paints and coatings. This site is listed as a very small quantity generator of D001 (ignitable waste), D002 (corrosive waste), and F003 (spent halogenated solvents). The site was identified in the PFAS database; no violations were reported associated with either database listing. Additionally, this facility is a distribution center and therefore is unlikely to manufacture the paints or coatings with the use of PFAS. Further, manufactured products would be containerized for distribution at this site. Finally, this site is located downgradient and over 500 feet from the subject property. Based on this information, this site is not considered to be a REC to the subject property.

#### 4.2.3 Orphan Summary

Four orphan sites were identified in the database report. Upon further review, no sites were determined to be located within one mile of the subject property. The remaining sites were determined to be located either downgradient, crossgradient, or too far upgradient to have impacted the subject property. As such these sites are not interpreted to represent recognized environmental conditions.

### 4.3 Additional Environmental Record Resources

Gill conducted a Phase I ESA at the subject property on February 6, 2024 in accordance ASTM Practice E 1527-21 Standard Practice for ESAs. Gill did not identify any RECs, CRECs, HRECs, or BERs in connection with the subject property.

Gill contracted Compliance Centre to conduct a Limited Asbestos Containing Materials Survey for the subject property on January 30, 2024 in accordance with 40 CFR, 763.86, SCDHEC Regulation 61-86.1, and 40 CFR, 763.85(a)(4), Asbestos Hazard Emergency Response Act (AHERA), Title II of the Toxic Substance Control Act (TSCA) and SCDHEC Regulation 61-86.1, 40 CFR 61. The samples were analyzed via NV:P-accredited ACM laboratory using PLM EPA/600/R-93/116 method. In addition, at least one (1) of each non-friable organically bound (NOB) material (caulking, flooring materials, cove base materials, mastics, sink undercoating materials) which was not identified as an ACM via PLM analysis was analyzed via Transmission Electron Microscopy (TEM). There were no asbestos containing materials identified in the building materials tested.

Gill contracted Compliance Centre to conduct a Radon Measurement Survey for the subject property on February 1, 2024 in accordance with ANSI/AART MA-MFLB 2023. In each of the buildings, 100% of the units on the lowest floor with dwelling units and 10% of units on all other floors were selected for testing, as well as the office and other common areas. Quality control samples comprising of at least 10% duplicate samples, and eighteen (18) blank samples were also included in the testing. Results of the measurement determined no locations to have Radon in excess of the EPA action level of 4.0 pCi/L.

Gill contracted Quail Companies LLC to conduct a Mold Amplification Assessment for the subject property on May 9, 2024, following recommendations provided by the EPAs “Mold Remediation in Schools and Commercial Buildings” (September 2008) and the American Industrial Hygiene Association “Facts about Mold” (December 2011). The samples were analyzed Air samples were collected utilizing a Buck BioAire™ Model B520 Bioaerosol sampling pump. The pump is electrically powered by an internal battery or 120-volt power utilizing a voltage converter. The pump pulls air through an integral flow control device that draws a predetermined flow rate of air. An attaching port is provided for attaching an Air-O-Cell spore trap sampling cassette. The pump pulls air through the sampling cassette and spores are collected on a calibrated adhesive strip. Each day prior to collecting any samples, the unit was calibrated and set to a flow rate of 15 liters/minute. An internal microprocessor maintained the set flow rate throughout sampling. The spore trap samples were collected at the flow rate of 15 LPM for a duration of ten (10) minutes each.

The lab results of the total spore counts from air samples collected within the subject property buildings on April 30, 2024 were compared to the outside total spore counts of 1,740 and 3,250. Four (4) of the apartments sampled had total spore counts exceeding the outdoor values. One apartment (G6-HV) was vacant at the time of sampling and with workers going in and out of the unit may explain the high total spore count. The other three buildings with exceedances of outside values (J2-H, K3-H, and L4-H) do not appear to be the result of water intrusions due to lack of visible evidence. However, each of these units were located at the low-point of the subject property and evidence of possible ponding of stormwater at the exterior of the units was noted. This is noted as an observation only and does not suggest that the low topography is evidence for the exceedances. The sampling results confirm that there are amplified spore counts within certain structures relative to outdoor samples collected as background samples at the time of the sampling event. The exceedances were located in buildings J, K, and L.

Copies of these reports can be provided upon request.

#### 4.4 Historical Use Information

In accordance with ASTM E1527-21 and AAI rule, an attempt was made to interpret historical site and site vicinity land use back to the first development or at least 1940, whichever is earlier. Historical property information was obtained through a search of readily and reasonably ascertainable resources that include Fire Insurance Maps, historical topographic maps, and aerial photographs.

##### 4.4.1 Fire Insurance Maps

Fire Insurance Map indexes were not available for the subject property through ERIS. Documentation of no coverage is provided in Appendix E.

##### 4.4.2 Aerial Photos

Historical Aerial Photographs for the subject property were obtained through ERIS and were reviewed as part of the Phase I ESA. The historical photographs are provided in Appendix F and summaries for each map are provided below:

Year	Property	Discussion
1941, 1949	Subject	The subject property appears to be agricultural land.
	Surrounding	The surrounding properties appear to be agricultural land. One residential dwelling is developed to the southwest.
1957	Subject	Due to image quality details could not be discerned.
	Surrounding	Due to image quality details could not be discerned.
1964, 1969	Subject	The subject property appears to be agricultural land with tree foliage on the northern portion.

	Surrounding	The northern and eastern adjoining properties appear to be agricultural in use. The southern and western adjoining properties appear to be developed with commercial and residential buildings.
1975	Subject	Due to image quality details could not be discerned.
	Surrounding	Due to image quality details could not be discerned.
1982	Subject	The subject property appears to have been developed into a similar configuration to what was observed during the site reconnaissance.
	Surrounding	The northern surrounding property appears to be developed with an industrial building. The adjoining property to the east is vacant land. The surrounding properties to the south and west are developed with residential and commercial buildings.
1994, 2005, 2006, 2009, 2011, 2013, 2015, 2017, 2019, 2021, 2022	Subject	No significant changes from previous photographs.
	Surrounding	No significant changes from previous photographs.

#### 4.4.3 Property Tax Files

Property Tax Files were not reviewed as part of the Phase I ESA. However, it is the environmental professional's opinion that this would not likely lead to the identification of RECs or BERs. As such, it is not considered a significant data gap.

#### 4.4.4 Recorded Land Title Records

Land Title Records files were not reviewed as part of the Phase I ESA. However, it is the environmental professional's opinion that this would not likely lead to the identification of RECs or BERs. As such, it is not considered a significant data gap.

#### 4.4.5 Historic Topographic Maps

Historic Topographic Maps for the subject property were obtained through ERIS and were reviewed as part of the Phase I ESA. The historical maps are provided in Appendix G and summaries for each map are provided below:

Year	Property	Discussion
1971	Subject	The subject property is depicted with no structures.
	Surrounding	One structure is depicted on the property to the south.
1988	Subject	The subject property is depicted with 12 structures, similar to the current site configuration.
	Surrounding	One structure is depicted on the property to the south.
2014, 2017, 2020	Subject	No structures are depicted on the map.
	Surrounding	No structures are depicted on the map.

#### 4.4.6 Local Street Directories

Historical Street Directories for the subject property were obtained through ERIS and were reviewed as part of the Phase I ESA. The historical street directories are provided in Appendix H and summaries for the subject property are provided below:

Year	205 Mangum Street (Subject Property)	South Pine Street	Evans Mill Road	Gum Street
1996	No Listed	Residential/Commercial	Residential/Commercial	Residential
2000, 2003, 2008, 2012, 2016, 2020, 2022	Pageland Place Apartments	Residential/Commercial	Residential/Commercial	Residential/Commercial

Based on review of the local historic street directories, it appears that the subject property has been developed for multi-family residential use since at least 2000. Although not specifically listed in the table above, it appears that the surrounding properties have been developed for mixed residential and commercial use since at least 1996. There were no surrounding properties of concern to the subject property. As such these sites are not interpreted to represent recognized environmental conditions.

#### 4.4.7 Building Department Records

Building Department Record files were not reviewed as part of the Phase I ESA. However, it is the environmental professional's opinion that this would not likely lead to the identification of RECs or BERs. As such, it is not considered a significant data gap.

#### 4.4.8 Zoning/Land Use Records

Zoning Files were not reviewed as part of the Phase I ESA. However, it is the environmental professional's opinion that this would not likely lead to the identification of RECs or BERs. As such, it is not considered a significant data gap.

#### 4.4.9 Other Historical Sources

No other historical sources were reviewed as part of the Phase I ESA. However, it is the environmental professional's opinion that this would not likely lead to the identification of RECs or BERs. As such, it is not considered a significant data gap.

## 5.0 Interviews

### 5.1 Past Owners and/or Operators

Interviews with past owners, operators, and occupants that are likely to have material information regarding the potential for contamination of the Subject Property were not considered reasonably ascertainable during this assessment.

### 5.2 Present Owners, Occupants &/or Key Site Manager

#### **Brandy Leach - Property Manager**

Gill personnel interviewed Ms. Leach on February 5, 2025, during the site reconnaissance. Ms. Leach stated that she has been the property manager for approximately one month. Ms. Leach stated that to her knowledge the site has always been apartments. Further, Ms. Leach stated that she was not aware of any environmental incidents on the subject property and was not aware of any prior environmental assessments conducted for the property. Further, Ms. Hassan is not aware of any water wells, USTs, or ASTs on the property.

### 5.3 State and/or Local Government Officials

#### **Tommy Rivers- Pageland Fire Department – Fire Chief**

Gill interviewed Mr. Rivers with the Pageland Fire Department on February 12, 2025, via phone interview. Mr. Rivers stated that he has been familiar with the subject property for over 40 years and indicated he helped with the construction of Pageland Place in the 1908s. He has been the Fire Chief for Pageland Fire Department for approximately 6 years. Mr. Rivers indicated that a small number of fires have taken place at the subject property. However, Mr. Rivers indicated that none of them caused significant damage. Further, Mr. Rivers stated that no water wells, USTs, ASTs, or environmental spills exist on the subject property.

### 5.4 Past Owners, Occupants &/or Key Site Manager

#### **Anitra Hassan - Property Manager**

Gill personnel interviewed Ms. Hassan on January 25, 2024, during the site reconnaissance. Ms. Hassan stated that she has been the property manager for approximately six months. Ms. Hassan stated that to her knowledge the site has always been apartments. Further, Ms. Hassan stated that she was not aware of any environmental incidents on the subject property and was not aware of any prior environmental assessments conducted for the property. Further, Ms. Hassan is not aware of any water wells, USTs, or ASTs on the property.

### 5.5 Past State and/or Local Government Officials

#### **Tommy Rivers- Pageland Fire Department – Fire Chief**

Gill interviewed Mr. Rivers with the Pageland Fire Department on February 2, 2024, via phone interview. Mr. Rivers stated that he has been familiar with the subject property for over 40 years and indicated he helped with the construction of Pageland Place. He has been the Fire Chief for Pageland Fire Department for approximately 5 years. Mr. Rivers indicated that a small number of fires have taken place at the subject property. However, Mr. Rivers indicated that none of them caused significant damage. Further, Mr. Rivers stated that no water wells, USTs, ASTs, or environmental spills exist on the subject property.

## 6.0 Evaluation

Based on the information obtained during the site reconnaissance, records reviews, and interviews, Gill has evaluated current and historical information pertaining to the subject and surrounding properties. Based on these evaluations, opinions regarding conditions observed and the classification of these conditions are presented below. For each condition, Gill has classified each as a REC, a historical REC, a Controlled REC, or a BER and presents an opinion why the condition is classified as such.

### 6.1 Findings & Opinions

#### 6.1.1 *Current and Historical Use of Subject Property*

Based on review of historical site data, the subject property was agricultural in use from at least 1941 until around 1982. Around 1982, the subject property was developed with multi-family apartments and currently remains in the same configuration as identified during the site reconnaissance. During the site reconnaissance several transformers were observed. However, no signs of leaks or spills were observed. Additionally, chemicals and paints were observed in the maintenance shop in de minimis quantities. Further, the subject property was not listed in any of the databases searched by ERIS.

Based on our review of the environmental database report, a reconnaissance of the subject properties, and our review of surface water drainage patterns, no recognized environmental conditions were identified in connection with the subject property.

#### 6.1.2 *Current and Historical Use of Adjacent Property*

Based on a review of historical record sources, the surrounding properties appear to have been agricultural and residential in use from at least 1941 until around 1982. Around 1982, the surrounding areas were further developed with residential and commercial buildings. A majority of the agricultural fields were left to grow into wooded land. The surrounding properties appeared in a similar configuration as identified during site reconnaissance.

Several surrounding sites were identified in the database report. Based on the discussions in Section 4.2.2 of this report, no sites were interpreted to have an adverse impact to the subject property from the release of hazardous substances and/or petroleum products.

Based on our review of the environmental database report, a reconnaissance of the surrounding properties, and our review of surface water drainage patterns, the historical residential use of the surrounding properties is not interpreted to represent a recognized environmental condition to the subject property.

## 6.2 Data Gaps

Historical information regarding the subject site has been obtained through the use of historical topographic maps, aerial photographs, fire insurance maps, and interviews with individuals cognizant of the site when available. The earliest data that was readily available and reviewed was an 1941 aerial photograph. Through a review of historical record sources, the use of the subject property could not be independently evaluated on 5-year increments back to a time where the property was not developed. The data gaps in the historical review were not during times of significant change on the subject property. As such, it is not believed that this lack of readily available or reasonable ascertainable data represents a significant data gap that would lead to the identification of additional RECs or BERs on the subject property.

## 7.0 Conclusions

We have performed a Phase I Environmental Site Assessment in conformance with the scope and limitations of ASTM Practice E1527-21 of the property known as Pageland Place and located at 205 Magnum Street in Pageland, Chesterfield 29728. Any exceptions to, or deletions from, this practice are described in Section 1.4, 1.5, 1.6 and 1.7 of this report. This assessment has revealed the following recognized environmental conditions, controlled recognized environmental conditions, and/or significant data gaps in connection with the subject property.

### Recognized Environmental Conditions

A recognized environmental condition (REC), as defined in the ASTM Standard, means the presence or likely presence of any hazardous substances or petroleum products in, on, or at a property: (1) due to any release to the environment; (2) under conditions indicative of a release to the environment; or (3) under conditions that pose a material threat of a future release to the environment. De minimis conditions are not REC's. *Based on our review of current and historical site data, no RECs were identified in connection with the subject property.*

### Historical Recognized Environmental Conditions

A historical recognized environmental condition (HREC), as defined in the ASTM Standard, is an environmental condition that in the past would have been identified as a REC, but has been adequately addressed and therefore no longer represents a REC. *Based on our review of current and historical site data, no HRECs were identified in connection with the subject property.*

### Controlled Recognized Environmental Conditions

A controlled recognized environmental condition (CREC), as defined in the ASTM Standard, is a REC resulting from a past release of hazardous substances or petroleum products that has been addressed to the satisfaction of the applicable regulatory authority (for example, as evidenced by the issuance of a no further action letter or equivalent or meeting risk-based criteria established by the regulatory authority), with hazardous substances or petroleum products allowed to remain in place subject to the implementation of required controls (for example, property use restrictions, activity and use limitations, institutional controls, or engineering controls). *Based on our review of current and historical site data, no CRECs were identified in connection with the subject property.*

### Business Environmental Risks

A business environmental risk (BER), as defined in the ASTM Standard, is a risk which can have a material environmental or environmentally driven impact on the business associated with the current or planned use of a parcel of commercial real estate, not necessarily limited to those environmental issues required to be investigated in this practice. *Based on our review of current and historical site data, no BERs were identified in connection with the subject property.*

### **Significant Data Gaps**

A significant data gap, as defined in the ASTM Standard, is a data gap that affects the ability of the environmental professional to identify a recognized environmental condition. *Based on our review of the current and historical data, no significant data gaps were identified.*

## 8.0 Environmental Professional Statement & Signatures

I declare that to the best of my professional knowledge and belief, I meet the definition of Environmental Professional, as defined in §312.10 of 40 CFR Part 312. I have the specific qualifications based on education, training, and experience to assess a property of the nature, history, and setting of the subject property. I have developed and performed all appropriate inquiries in conformance with the standards and practices set forth in 40 CFR Part 312.

### Gill Group, Inc.



Caroline Patterson, E.P.  
Project Geologist

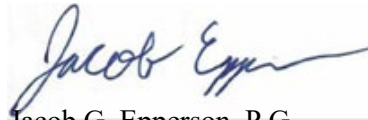

Jacob G. Epperson, P.G.  
Director of Environmental Services

# Jacob G. Epperson, P.G.

(ALPG1527)

Director of Environmental Services



**GILL GROUP**

<p><b>Contact</b></p> <p>[251] 360-9514 Jake.epperson@gillgroup.com</p>	<p><b>Overview</b></p> <p>Mr. Epperson is a graduate of the University of Alabama with a BS degree in Geology. Since graduation, Mr. Epperson has gained diverse experience on a wide range of contaminant assessment and remediation projects, as well as Phase I/II Environmental Site Assessments. Primary duties/responsibilities include task coordination and project preparation, implementation of field activities, management of subcontractors, data management, reporting, client interaction, budget management and marketing.</p>
<p><b>Education</b></p> <p>University of Alabama BS Geology - 2014</p>	<p><b>Areas of Expertise</b></p> <ul style="list-style-type: none"> <li>• Phase I &amp; II Environmental Site Assessments • ACM &amp; LBP Surveys • Soil and Groundwater Sampling • Construction Stormwater Permitting • CBMP Plan Preparation • UST Compliance • Legionella Sampling</li> </ul>
<p><b>Experience</b></p> <p>Gill Group, Inc.: 1 year</p> <p>Other Firms: 7 years</p>	<p><b>Areas of Involvement/Responsibility</b></p> <p>Technical Writer of Environmental Site Assessments • Phase I and II Property evaluations for Real Estate Transactions and Development • Soil and Groundwater Sampling • Geologic Evaluations • UST Assessments and Remediation • Soil description and sampling • BMP and SPCC Plan Development and Implementation • NPDES and SID Permitting</p>
	<p><b>Training/Certifications</b></p> <p>Alabama Professional Geologist License Number 1527 • Alabama Petroleum Equipment Contractor- USTID160719-EPPJAK-9779 • Asbestos Inspector- Environmental Institute Certificate Number 5027 • Lead Inspector- Environmental Institute Certificate Number 2392 • National Radon Proficiency Program Number 111714RT • 40-Hour Hazardous Waste Operations and Emergency Response • Certified legionella pnueumophila Water Sampling Technician • OSHA 30-hr General Industry Safety &amp; Health • Mine Safety and Health Administration • National Incident Management Systems •</p>

# Caroline Patterson

Project Geologist



**GILL GROUP**

## Contact

(256)585.4050  
Caroline.patterson@gillgroup.com

## Overview

Ms. Patterson is a graduate of the University of South Alabama with a BS degree in Geology. Ms. Patterson has gained a wide range of environmental experiences including field management, remediations projects, and environmental site assessments. Primary duties/responsibilities include task coordination, project staffing, project preparation, data management, and reporting.

## Education

University of South Alabama,  
BS Geology - 2016

## Areas of Expertise

· Technical Writing of Phase I and II Environmental Site Assessments

## Experience

Gill < 1 Year  
EPI: 9 Years

## Areas of Involvement/Responsibility

Phase I/II Property Environmental Site Assessments for Real Estate Transactions and Development · Soil and Groundwater Sampling

## Training/Certifications

· OSHA HAZWOPER - 40

# Alison LaBee

Staff Environmental Scientist



**GILL GROUP**

## Contact

Alison.labee@gillgroup.com  
(800)- 428- 3320

## Overview

Ms. LaBee is a graduate of Northern Illinois University with a BS degree in Environmental Studies with an emphasis in Energy. Upon graduation, Ms. LaBee has gained experience from a range of Phase I/II Environmental Site Assessments and Site Remediation Projects. Primary duties/responsibilities include task coordination and project preparation, implementation of field activities, data management, reporting, and client interaction.

## Education

Northern Illinois University,  
BS Environmental Studies

## Areas of Expertise

• Technical Writing of Environmental Site Assessments •  
Energy Auditing • Energy Utilization • GIS Analyzation • Water  
Sampling

## Experience

Gill Group: 2 years  
Environmental Protection  
Industries: 1.5 years

## Areas of Involvement/Responsibility

• Phase I/II Property Environmental Site Assessments for  
Real Estate Transactions and Development • Soil &  
Groundwater Sampling • UST Assessments and Remediation  
• Radon Measurement Testing/Reporting • HUD/LIHTC  
Environmental Assessment Reporting

## Training/Certifications

• OSHA HAZWOPER – 40  
• NRPP Certified Radon Measurement Professional  
-Indiana  
-Minnesota

## 9.0 References

40 CFR Part 312 – Innocent Landowners, Standard for Conducting All Appropriate Inquiry.

American Society of Testing and Materials (ASTM), Practice E 1527-21. Standard Practice for Environmental Site Assessments: Phase I Environmental Site Assessment Process.

Environmental Risk Information Services Database Report dated January 31, 2025.

Environmental Risk Information Services Physical Settings Report dated January 25, 2024.

Environmental Risk Information Services Fire Insurance Map Report dated January 25, 2024.

Environmental Risk Information Services Historical Aerials Report dated January 25, 2024.

Environmental Risk Information Services Topographic Map Report dated January 25, 2024.

Environmental Risk Information Services City Directory Report dated January 29, 2024.

## 10.0 Appendices

The following appendices are included and attached to this report:

Appendix A: Figures

Appendix B: User Questionnaire

Appendix C: Site Reconnaissance Photographs

Appendix D1: Regulatory Records Documentation (Computer Database Report)

Appendix D2: Physical Settings Report

Appendix E: Fire Insurance Maps

Appendix F: Historical Aerial Photographs

Appendix G: Topographic Map Report

Appendix H: City Directory Report

## 11.0 Acronyms/Abbreviations

ACM	Asbestos Containing Material
AMSD	Approximate Minimum Search Distance
APN	Assessor Parcel Number
ASTM	ASTM International
AULs	Activity and Use Limitations
BER	Business Environmental Risk
COC	Chemical of Concern
CERCLA	Comprehensive Environmental Response, Compensation & Liability Act
CREC	Controlled Recognized Environmental Condition
EDR	Environmental Data Resources
ERIS	Environmental Risk Information Services
ERNS	Emergency Response Notification System
ESA	Environmental Site Assessment
Gill	Gill Group, Inc
FBG	Feet Below Grade
FINDS	Facility Index System
FOIA	Freedom of Information Act
HREC	Historical Recognized Environmental Condition
HVAC	Heating, Ventilation and Air Conditioning
IC	Institutional Controls
LBP	Lead Based Paint
LQG	Large Quantity Generator
LUST	Leaking Underground Storage Tank
NFA	No Further Action
Non-Gen	Non-Generator
NPL	National Priorities Listing
RCRA	Resource Conservation and Recovery Act
REC	Recognized Environmental Condition
ROC	Records of Communication
SDG	Significant Data Gap
SHWS	State Hazardous Waste Sites
SQG	Small Quantity Generator
TSDF	Hazardous Waste Treatment, Storage or Disposal Facility
USEPA	United States Environmental Protection Agency
USGS	United States Geological Survey
UST	Underground Storage Tank
VCP	Voluntary Cleanup Program

# APPENDIX A

## FIGURES



Source: Image provided courtesy of ERIS.

Figure 1– Aerial Photograph

Pageland Place

205 Mangum Street

Pageland, South Carolina 29728

Project Number: E543A1839

Date Drawn: 2/12/25

Drawn By: AL

Checked By: JE



**GILL GROUP**



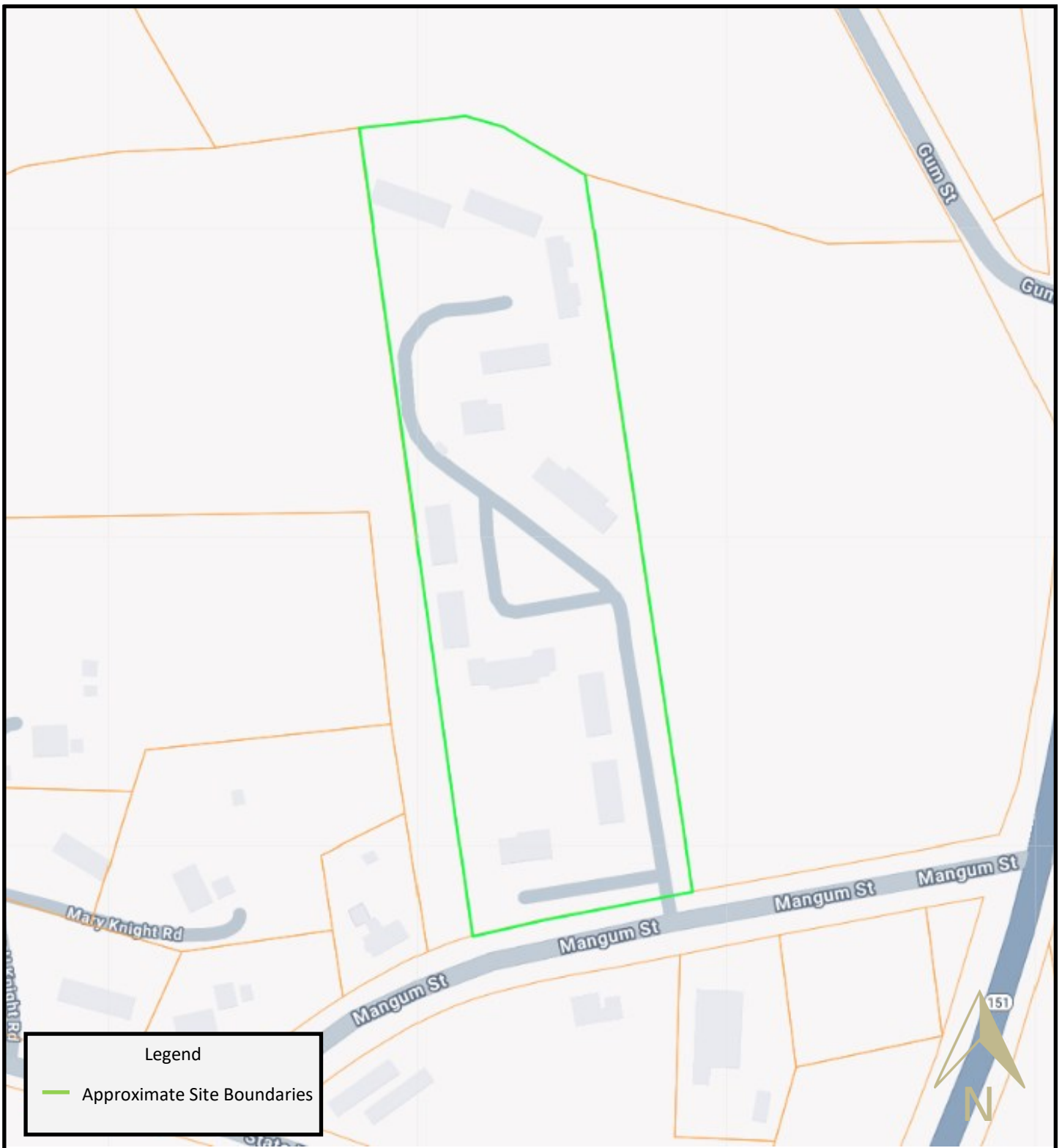

Source: Image provided courtesy of ERIS.

Figure 3– Tax Map

Pageland Place

205 Magnum Street

Pageland, South Carolina 29728

Project Number: E543A1839

Date Drawn: 2/12/25

Drawn By: AL

Checked By: JE



**GILL GROUP**



Source: Image provided courtesy of ERIS.

Figure 4– Area of Potential Concern Map  
Pageland Place  
205 Magnum Street  
Pageland, South Carolina 29728

Project Number: E543A1839  
Date Drawn: 2/12/25  
Drawn By: AL  
Checked By: JE



APPENDIX B  
USER QUESTIONNAIRE

## Phase I ESA- ASTM 1527-21 User Questionnaire

To qualify for one of the *Landowner Liability Protections (LLPs)*<sup>247</sup> offered by the Small Business Liability Relief and Brownfields Revitalization Act of 2001 (the "*Brownfields Amendments*"),<sup>248</sup> the *user* must conduct the following inquiries required by 40 C.F.R. §§ 312.25, 312.28, 312.29, 312.30, and 312.31. The *user* should provide the following information to the *environmental professional*. Failure to conduct these inquiries could result in a determination that "*all appropriate inquiries*" is not complete.

**(1.) Environmental liens that are filed or recorded against the *subject property* (40 C.F.R. § 312.25).**

Yes No N/A

Did a search of *land title records* (or judicial records where appropriate) identify any *environmental liens* filed or recorded against the *subject property* under federal, tribal, state, or local law?

<input type="checkbox"/>	<input checked="" type="checkbox"/>	<input type="checkbox"/>
--------------------------	-------------------------------------	--------------------------

**(2.) Activity and use limitations that are in place on the *subject property* or that have been filed or recorded against the *subject property*.**

<input checked="" type="checkbox"/>	<input type="checkbox"/>	<input type="checkbox"/>
-------------------------------------	--------------------------	--------------------------

Did a search of *land title records* (or judicial records where appropriate) identify any *AULs*, such as *engineering controls*, land use restrictions or *institutional controls* that are in place at the *subject property* and/or have been filed or recorded against the *subject property* under federal, tribal, state or local law? A Restrictive Covenant imposing rent and income restrictions currently applies to the property.

**(3.) Specialized knowledge or experience of the person seeking to qualify for the *LLP* (40 C.F.R. § 312.28).**

Do you have any specialized knowledge or experience related to the *subject property* or nearby *properties*? For example, are you involved in the same line of business as the current or former *occupants* of the *subject property* or an *adjoining property* so that you would have specialized knowledge of the chemicals and processes used by this type of business? The user owns other apartment communities and is familiar with the cleaners and chemicals used by on-site staff in the normal maintenance and repair of such properties.

<input checked="" type="checkbox"/>	<input type="checkbox"/>	<input type="checkbox"/>
-------------------------------------	--------------------------	--------------------------

**(4.) Relationship of the purchase price to the fair market value of the *subject property* if it were not contaminated (40 C.F.R. § 312.29).**

Does the purchase price being paid for this *subject property* reasonably reflect the fair market value of the *property*?

<input checked="" type="checkbox"/>	<input type="checkbox"/>	<input type="checkbox"/>
-------------------------------------	--------------------------	--------------------------

If you conclude that there is a difference, have you considered whether the lower purchase price is because contamination is known or believed to be present at the *subject property*?

<input type="checkbox"/>	<input type="checkbox"/>	<input checked="" type="checkbox"/>
--------------------------	--------------------------	-------------------------------------

**(5.) Commonly known or reasonably ascertainable information about the *subject property* (40 C.F.R. § 312.30).**

Are you aware of commonly known or *reasonably ascertainable* information about the *subject property* that would help the *environmental professional* to identify conditions indicative of *releases* or threatened *releases*? For example

(a.) Do you know the past uses of the *subject property*?

<input type="checkbox"/>	<input checked="" type="checkbox"/>	<input type="checkbox"/>
--------------------------	-------------------------------------	--------------------------

(b.) Do you know of specific chemicals that are present or once were present at the *subject property*?

<input type="checkbox"/>	<input checked="" type="checkbox"/>	<input type="checkbox"/>
--------------------------	-------------------------------------	--------------------------

(c.) Do you know of spills or other chemical *releases* that have taken place at the *subject property*?

<input type="checkbox"/>	<input checked="" type="checkbox"/>	<input type="checkbox"/>
--------------------------	-------------------------------------	--------------------------

(d.) Do you know of any environmental cleanups that have taken place at the *subject property*?

<input type="checkbox"/>	<input checked="" type="checkbox"/>	<input type="checkbox"/>
--------------------------	-------------------------------------	--------------------------

**(6.) The degree of obviousness of the presence or likely presence of contamination at the *subject property*, and the ability to detect the contamination by appropriate investigation (40 C.F.R. § 312.31).**

Based on your knowledge and experience related to the *subject property*, are there any *obvious* indicators that point to the presence or likely presence of *releases* at the *subject property*?

<input type="checkbox"/>	<input checked="" type="checkbox"/>	<input type="checkbox"/>
--------------------------	-------------------------------------	--------------------------

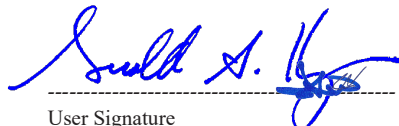

User Signature

Gerald A. Krueger

User Printed Name

President of ACD, Inc., Manager of the Managing Member

User Title (Relationship to property)

Pageland Place Apartments

Project Name

1-24-25

Date Signed

(313) 881-8150

User Phone Number

APPENDIX C  
SITE RECONNAISSANCE PHOTOGRAPHS



No. 1	View of subject property main sign.
-------	-------------------------------------



No. 2	View of subject property southern border.
-------	---



**GILL GROUP**

Project Name: Pageland Place

Property Address: 205 Magnum Street, Pageland, South Carolina 29728



No. 3

View of subject property from southeast corner.



No. 4

Western view of subject property.

Inspector: Alison Labee  
Date of Inspection: 2/5/2025



**GILL GROUP**

Project Name: Pageland Place

Property Address: 205 Magnum Street, Pageland, South Carolina 29728



No. 5

View of trash.



No. 6

View of office.

Inspector: Alison Labee  
Date of Inspection: 2/5/2025



No. 7

View of mailboxes.



No. 8

View of subject property from northern border.



No. 9

View of subject property from northeast corner.



No. 10

View of southern adjacent properties.



No. 11

View of western adjoining property.



No. 12

View of northern adjoining property.

Inspector: Alison Labee

Date of Inspection: 2/5/2025



No. 13 | View of pipeline on property's northern border.



No. 14 | View of eastern adjoining property.



No. 15

View of community room.



No. 16

View of office.

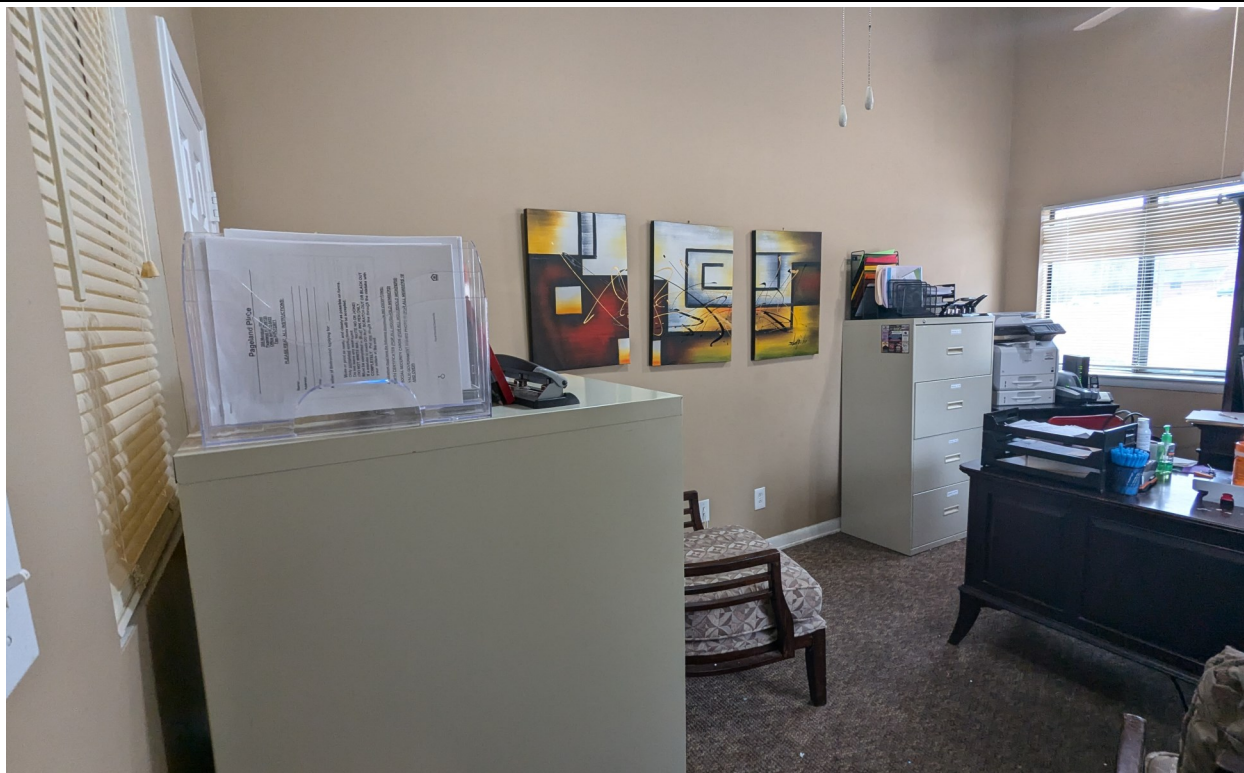

No. 17

View of office.



No. 18

View of maintenance storage.

Inspector: Alison Labee

Date of Inspection: 2/5/2025



No. 19

View of maintenance storage.



No. 20

View of laundry.



No. 21

Sample interior view of units.



No. 22

Sample interior view of units.



**GILL GROUP**

Project Name: Pageland Place

Property Address: 205 Magnum Street, Pageland, South Carolina 29728



No. 23

Sample interior view of units.



No. 24

Sample interior view of units.

Inspector: Alison Labee

Date of Inspection: 2/5/2025

APPENDIX D1  
REGULATORY RECORDS DOCUMENTATION  
(COMPUTER DATABASE REPORT)



# DATABASE REPORT

<b>Project Property:</b>	<i>Pageland Place 34.76309574, -80.38099379 Pageland SC 29728</i>
<b>Project No:</b>	<i>E543A1839</i>
<b>Report Type:</b>	<i>Database Report</i>
<b>Order No:</b>	<i>25013000715</i>
<b>Requested by:</b>	<i>Gill Group</i>
<b>Date Completed:</b>	<i>January 31, 2025</i>

## Environmental Risk Information Services

*A division of Glacier Media Inc.*

1.866.517.5204 | [info@erisinfo.com](mailto:info@erisinfo.com) | [erisinfo.com](http://erisinfo.com)

# Table of Contents

Table of Contents.....	2
Executive Summary.....	3
Executive Summary: Report Summary.....	4
Executive Summary: Site Report Summary - Project Property.....	8
Executive Summary: Site Report Summary - Surrounding Properties.....	9
Executive Summary: Summary by Data Source.....	12
Map.....	16
Aerial.....	19
Topographic Map.....	20
Detail Report.....	21
Unplottable Summary.....	111
Unplottable Report.....	112
Appendix: Database Descriptions.....	118
Definitions.....	133

## **Notice: IMPORTANT LIMITATIONS and YOUR LIABILITY**

**Reliance on information in Report:** This report DOES NOT replace a full Phase I Environmental Site Assessment but is solely intended to be used as database review of environmental records.

**License for use of information in Report:** No page of this report can be used without this cover page, this notice and the project property identifier. The information in Report(s) may not be modified or re-sold.

**Your Liability for misuse:** Using this Service and/or its reports in a manner contrary to this Notice or your agreement will be in breach of copyright and contract and ERIS may obtain damages for such mis-use, including damages caused to third parties, and gives ERIS the right to terminate your account, rescind your license to any previous reports and to bar you from future use of the Service.

**No warranty of Accuracy or Liability for ERIS:** The information contained in this report has been produced by ERIS Information Inc. ("ERIS") using various sources of information, including information provided by Federal and State government departments. The report applies only to the address and up to the date specified on the cover of this report, and any alterations or deviation from this description will require a new report. This report and the data contained herein does not purport to be and does not constitute a guarantee of the accuracy of the information contained herein and does not constitute a legal opinion nor medical advice. Although ERIS has endeavored to present you with information that is accurate, ERIS disclaims, any and all liability for any errors, omissions, or inaccuracies in such information and data, whether attributable to inadvertence, negligence or otherwise, and for any consequences arising therefrom. Liability on the part of ERIS is limited to the monetary value paid for this report.

**Trademark and Copyright:** You may not use the ERIS trademarks or attribute any work to ERIS other than as outlined above. This Service and Report(s) are protected by copyright owned by ERIS Information Inc. Copyright in data used in the Service or Report(s) (the "Data") is owned by ERIS or its licensors. The Service, Report(s) and Data may not be copied or reproduced in whole or in any substantial part without prior written consent of ERIS.

# Executive Summary

## Property Information:

**Project Property:** *Pageland Place  
34.76309574, -80.38099379 Pageland SC 29728*

**Project No:** *E543A1839*

**Coordinates:**

<b>Latitude:</b>	<i>34.76309574</i>
<b>Longitude:</b>	<i>-80.38099379</i>
<b>UTM Northing:</b>	<i>3,846,946.28</i>
<b>UTM Easting:</b>	<i>556,648.05</i>
<b>UTM Zone:</b>	<i>17S</i>

**Elevation:** *578 FT*

## Order Information:

**Order No:** *25013000715*

**Date Requested:** *January 30, 2025*

**Requested by:** *Gill Group*

**Report Type:** *Database Report*

## Historicals/Products:

**ERIS Xplorer** [\*ERIS Xplorer\*](#)

**Excel Add-On** *Excel Add-On*

## Executive Summary: Report Summary

Database	Searched	Search Radius	Project Property	Within 0.12mi	0.125mi to 0.25mi	0.25mi to 0.50mi	0.50mi to 1.00mi	Total
<b><u>Standard Environmental Records</u></b>								
<b>Federal</b>								
NPL	Y	1	0	0	0	0	0	0
PROPOSED NPL	Y	1	0	0	0	0	0	0
DELETED NPL	Y	0.5	0	0	0	0	-	0
SEMS	Y	0.5	0	0	1	0	-	1
SEMS ARCHIVE	Y	0.5	0	0	0	0	-	0
ODI	Y	0.5	0	0	0	0	-	0
IODI	Y	0.5	0	0	0	0	-	0
CERCLIS	Y	0.5	0	0	0	0	-	0
CERCLIS NFRAP	Y	0.5	0	0	0	0	-	0
CERCLIS LIENS	Y	PO	0	-	-	-	-	0
RCRA CORRACTS	Y	1	0	0	1	0	0	1
RCRA TSD	Y	0.5	0	0	0	0	-	0
RCRA LQG	Y	0.25	0	0	1	-	-	1
RCRA SQG	Y	0.25	0	0	0	-	-	0
RCRA VSQG	Y	0.25	0	1	0	-	-	1
RCRA NON GEN	Y	0.25	0	0	0	-	-	0
RCRA CONTROLS	Y	0.5	0	0	0	0	-	0
FED ENG	Y	0.5	0	0	0	0	-	0
FED INST	Y	0.5	0	0	0	0	-	0
LUCIS	Y	0.5	0	0	0	0	-	0
NPL IC	Y	0.5	0	0	0	0	-	0
ERNS 1982 TO 1986	Y	PO	0	-	-	-	-	0
ERNS 1987 TO 1989	Y	PO	0	-	-	-	-	0
ERNS	Y	PO	0	-	-	-	-	0
FED BROWNFIELDS	Y	0.5	0	0	0	0	-	0
FEMA UST	Y	0.25	0	0	0	-	-	0
FRP	Y	0.25	0	0	0	-	-	0

<b>Database</b>	<b>Searched</b>	<b>Search Radius</b>	<b>Project Property</b>	<b>Within 0.12mi</b>	<b>0.125mi to 0.25mi</b>	<b>0.25mi to 0.50mi</b>	<b>0.50mi to 1.00mi</b>	<b>Total</b>
DELISTED FRP	Y	0.25	0	0	0	-	-	0
HIST GAS STATIONS	Y	0.25	0	0	0	-	-	0
REFN	Y	0.25	0	0	0	-	-	0
BULK TERMINAL	Y	0.25	0	0	0	-	-	0
SEMS LIEN	Y	PO	0	-	-	-	-	0
SUPERFUND ROD	Y	1	0	0	0	0	0	0
DOE FUSRAP	Y	1	0	0	0	0	0	0

#### State

REMEDATION	Y	1	0	0	0	0	0	0
SWF/LF	Y	0.5	0	0	0	0	-	0
SASPL	Y	0.5	0	0	1	0	-	1
DELISTED SHWS	Y	1	0	0	0	0	0	0
LUST	Y	0.5	0	0	2	2	-	4
LAST	Y	0.5	0	0	0	0	-	0
DELISTED LST	Y	0.5	0	1	2	2	-	5
UST	Y	0.25	0	1	2	-	-	3
AST	Y	0.25	0	0	0	-	-	0
AST SFM	Y	0.25	0	0	0	-	-	0
DELISTED TANKS	Y	0.25	0	0	0	-	-	0
RCR	Y	0.5	0	0	0	0	-	0
VCP	Y	0.5	0	0	1	0	-	1
BROWNFIELDS	Y	0.5	0	0	1	0	-	1

#### Tribal

INDIAN LUST	Y	0.5	0	0	0	0	-	0
INDIAN UST	Y	0.25	0	0	0	-	-	0
DELISTED INDIAN LST	Y	0.5	0	0	0	0	-	0
DELISTED INDIAN UST	Y	0.25	0	0	0	-	-	0

#### County

**No County standard environmental record sources available for this State.**

#### Additional Environmental Records

##### Federal

PFAS GHG	Y	0.5	0	0	0	0	-	0
OSC RESPONSE	Y	0.125	0	0	-	-	-	0
FINDS/FRS	Y	PO	0	2	-	-	-	2

Database	Searched	Search Radius	Project Property	Within 0.12mi	0.125mi to 0.25mi	0.25mi to 0.50mi	0.50mi to 1.00mi	Total
TRIS	Y	PO	0	-	-	-	-	0
PFAS NPL	Y	0.5	0	0	0	0	-	0
PFAS FED SITES	Y	0.5	0	0	0	0	-	0
PFAS SSEHRI	Y	0.5	0	0	0	0	-	0
PFAS ERNS	Y	0.5	0	0	0	0	-	0
PFAS NPDES	Y	0.5	0	0	0	0	-	0
PFAS TRI	Y	0.5	0	0	0	0	-	0
PFAS WATER	Y	0.5	0	0	0	0	-	0
PFAS TSCA	Y	0.5	0	0	0	0	-	0
PFAS E-MANIFEST	Y	0.5	0	0	0	0	-	0
PFAS IND	Y	0.5	0	1	3	0	-	4
HMIRS	Y	0.125	0	0	-	-	-	0
NCDL	Y	0.125	0	0	-	-	-	0
TSCA	Y	0.125	0	0	-	-	-	0
HIST TSCA	Y	0.125	0	0	-	-	-	0
FTTS ADMIN	Y	PO	0	-	-	-	-	0
FTTS INSP	Y	PO	0	-	-	-	-	0
PRP	Y	PO	0	-	-	-	-	0
SCRD DRYCLEANER	Y	0.5	0	0	0	0	-	0
ICIS	Y	PO	0	-	-	-	-	0
FED DRYCLEANERS	Y	0.25	0	0	0	-	-	0
DELISTED FED DRY	Y	0.25	0	0	0	-	-	0
FUDS	Y	1	0	0	0	0	0	0
FUDS MRS	Y	1	0	0	0	0	0	0
FORMER NIKE	Y	1	0	0	0	0	0	0
PIPELINE INCIDENT	Y	PO	0	-	-	-	-	0
MLTS	Y	PO	0	-	-	-	-	0
HIST MLTS	Y	PO	0	-	-	-	-	0
MINES	Y	0.25	0	0	0	-	-	0
SMCRA	Y	1	0	0	0	0	0	0
MRDS	Y	1	0	0	0	0	0	0
LM SITES	Y	1	0	0	0	0	0	0
ALT FUELS	Y	0.25	0	0	0	-	-	0
CONSENT DECREES	Y	0.25	0	0	0	-	-	0
AFS	Y	PO	0	-	-	-	-	0

Database	Searched	Search Radius	Project Property	Within 0.12mi	0.125mi to 0.25mi	0.25mi to 0.50mi	0.50mi to 1.00mi	Total
SSTS	Y	0.25	0	0	0	-	-	0
PCBT	Y	0.5	0	0	0	0	-	0
PCB	Y	0.5	0	0	0	0	-	0
POWER PLANTS	Y	0.125	0	0	-	-	-	0

#### State

SPILLS	Y	0.125	0	0	-	-	-	0
DRYCLEAN FUND	Y	0.5	0	0	0	0	-	0
DRY CLEANERS	Y	0.25	0	0	0	-	-	0
DELISTED DRYCLEANERS	Y	0.25	0	0	0	-	-	0
AIR PERMIT	Y	0.25	0	0	1	-	-	1
UIC	Y	PO	0	-	-	-	-	0
AGRI FAC	Y	0.25	0	0	0	-	-	0
PFAS SAMPLING	Y	0.5	0	0	0	0	-	0

#### Tribal

**No Tribal additional environmental record sources available for this State.**

#### County

**No County additional environmental record sources available for this State.**

---

<b>Total:</b>	0	6	16	4	0	26
---------------	---	---	----	---	---	----

\* PO – Property Only

\* 'Property and adjoining properties' database search radii are set at 0.25 miles.

# Executive Summary: Site Report Summary - Project Property

<i>Map Key</i>	<i>DB</i>	<i>Company/Site Name</i>	<i>Address</i>	<i>Direction</i>	<i>Distance (mi/ft)</i>	<i>Elev Diff (ft)</i>	<i>Page Number</i>
--------------------	-----------	--------------------------	----------------	------------------	-----------------------------	---------------------------	------------------------

No records found in the selected databases for the project property.

## Executive Summary: Site Report Summary - Surrounding Properties

Map Key	DB	Company/Site Name	Address	Direction	Distance (mi/ft)	Elev Diff (ft)	Page Number
<a href="#">1</a>	RCRA VSQG	SPECIAL MATERIALS COMPANY D.B.A. SMC GLOBAL (PAGELAND)	712 GUM STREET PAGELAND SC 29728	NNW	0.01 / 66.68	-13	<a href="#">21</a>
<i>EPA Handler ID   Recycler Activity?:</i> SCD065049413   NO							
<a href="#">1</a>	FINDS/FRS	SPECIAL MATERIALS COMPANY D.B.A. SMC GLOBAL (PAGELAND)	712 GUM ST PAGELAND SC 29728-9122	NNW	0.01 / 66.68	-13	<a href="#">25</a>
<i>Registry ID:</i> 110002196846							
<a href="#">1</a>	PFAS IND	SPECIAL MATERIALS COMPANY D.B.A. SMC GLOBAL (PAGELAND)	PAGELAND SC	NNW	0.01 / 66.68	-13	<a href="#">25</a>
<a href="#">2</a>	FINDS/FRS	EVERETT DEMBY PROPERTY	310 MANGUM ST CHESTERFIELD SC 29709-1604	S	0.02 / 87.16	15	<a href="#">26</a>
<i>Registry ID:</i> 110017048121							
<a href="#">2</a>	UST	EVERETT DEMBY PROPERTY	310 MANGUM ST CHESTERFIELD SC 29709-1604	S	0.02 / 87.16	15	<a href="#">27</a>
<a href="#">2</a>	DELISTED LST	UNITED ELASTIC	310 MANGUM ST CHESTERFIELD SC	S	0.02 / 87.16	15	<a href="#">27</a>
<a href="#">3</a>	UST	KOUNTRY KORNER	1306 S VAN LINGLE MUNGO BLVD PAGELAND SC 29728	S	0.14 / 733.12	-7	<a href="#">28</a>
<i>Site No:</i> 02304 <i>Tank No   Status:</i> 2   Abandoned, 3   Abandoned, 5   Currently in Use, 1   Abandoned, 4   Currently in Use							
<a href="#">3</a>	LUST	KOUNTRY KORNER	1306 S VAN LINGLE MUNGO BLVD PAGELAND SC 29728	S	0.14 / 733.12	-7	<a href="#">31</a>
<i>Permit:</i> P 02304 <i>NFA:</i> 7/13/1995, 2/2/2022							
<a href="#">4</a>	PFAS IND	PILLOWTEX CORP MANETTA HOME FASHIONS-PAG	PAGELAND SC	ESE	0.22 / 1,181.34	-7	<a href="#">32</a>
<a href="#">4</a>	PFAS IND	CULP WEAVING	PAGELAND SC	ESE	0.22 / 1,181.34	-7	<a href="#">33</a>
<a href="#">5</a>	UST	PAGELAND SCREEN PRINTERS INC	512 S PINE ST PAGELAND SC 29728	WNW	0.23 / 1,211.11	26	<a href="#">34</a>
<i>Site No:</i> 12885 <i>Tank No   Status:</i> 1   Abandoned							

Map Key	DB	Company/Site Name	Address	Direction	Distance (mi/ft)	Elev Diff (ft)	Page Number
<a href="#">5</a>	BROWNFIELDS	PAGELAND SCREEN PRINTERS	512 S PINE ST PAGELAND SC	WNW	0.23 / 1,211.11	26	<a href="#">35</a>
<a href="#">5</a>	LUST	PAGELAND SCREEN PRINTERS INC	512 S PINE ST PAGELAND SC 29728	WNW	0.23 / 1,211.11	26	<a href="#">35</a>
			<b>Permit:</b> N 12885 <b>NFA:</b> 10/4/1993				
<a href="#">5</a>	SASPL	PAGELAND SCREEN PRINTERS	512 S PINE ST, PAGELAND SC 29728 SC	WNW	0.23 / 1,211.11	26	<a href="#">36</a>
<a href="#">5</a>	VCP	PAGELAND SCREEN PRINTERS	512 S PINE ST PAGELAND SC 29728	WNW	0.23 / 1,211.11	26	<a href="#">36</a>
<a href="#">5</a>	DELISTED LST	PAGELAND SCREEN PRIN	512 S PINE PAGELAND SC	WNW	0.23 / 1,211.11	26	<a href="#">36</a>
<a href="#">5</a>	DELISTED LST	PAGELAND SCREEN PRIN	512 S PINE PAGELAND SC	WNW	0.23 / 1,211.11	26	<a href="#">37</a>
<a href="#">5</a>	PFAS IND	PAGELAND SCREEN PRINTERS INC	PAGELAND SC	WNW	0.23 / 1,211.11	26	<a href="#">38</a>
<a href="#">5</a>	SEMS	PAGELAND SCREEN PRINTERS, INC.	512 S PINE ST PAGELAND SC 29728	WNW	0.23 / 1,211.11	26	<a href="#">39</a>
			<b>EPA ID:</b> SCN000421100				
<a href="#">6</a>	RCRA CORRACTS	AALBERTS INTEGRATED PIPING SYSTEM AMERIC	1509 S VAN L MUNGO BLVD PAGELAND SC 29728	SSE	0.24 / 1,283.96	-25	<a href="#">40</a>
			<b>EPA Handler ID / Recycler Activity?:</b> SCR000006155   NO				
<a href="#">6</a>	RCRA LQG	AALBERTS INTEGRATED PIPING SYSTEM AMERIC	1509 S VAN L MUNGO BLVD PAGELAND SC 29728	SSE	0.24 / 1,283.96	-25	<a href="#">78</a>
			<b>EPA Handler ID / Recycler Activity?:</b> SCR000006155   NO				
<a href="#">6</a>	AIR PERMIT	AALBERTS INTEGRATED PIPING SYSTEM AMERICAS	1509 South Van L Mungo Boulevard PAGELAND SC 29728 SC	SSE	0.24 / 1,283.96	-25	<a href="#">106</a>
<a href="#">7</a>	DELISTED LST	CHALLENGER ELECTRIC (CIRCLE F)	917 S PEARL ST PAGELAND SC	WSW	0.44 / 2,338.29	38	<a href="#">106</a>
<a href="#">8</a>	DELISTED LST	PAGELAND SECTION SHED	TURNER & PINE ST PAGELAND SC	NW	0.46 / 2,411.30	28	<a href="#">107</a>

<i>Map Key</i>	<i>DB</i>	<i>Company/Site Name</i>	<i>Address</i>	<i>Direction</i>	<i>Distance (mi/ft)</i>	<i>Elev Diff (ft)</i>	<i>Page Number</i>
<a href="#"><u>8</u></a>	LUST	PAGELAND SECTION SHED	TURNER & PINE ST PAGELAND SC 29728  <i>Permit:</i> P 02158 <i>NFA:</i> 3/17/1999	NW	0.46 / 2,411.30	28	<a href="#"><u>107</u></a>
<a href="#"><u>9</u></a>	LUST	TOWN & COUNTRY GROCERY STORE	701 S PEARL ST PAGELAND SC 29728  <i>Permit:</i> N 02236	W	0.48 / 2,529.08	28	<a href="#"><u>108</u></a>

## Executive Summary: Summary by Data Source

### Standard

#### Federal

##### **SEMS - SEMS List 8R Active Site Inventory**

A search of the SEMS database, dated Oct 24, 2024 has found that there are 1 SEMS site(s) within approximately 0.50miles of the project property.

<u>Equal/Higher Elevation</u>	<u>Address</u>	<u>Direction</u>	<u>Distance (mi/ft)</u>	<u>Map Key</u>
PAGELAND SCREEN PRINTERS, INC.	512 S PINE ST PAGELAND SC 29728	WNW	0.23 / 1,211.11	<a href="#">5</a>
<i>EPA ID: SCN000421100</i>				

##### **RCRA CORRACTS - RCRA CORRACTS-Corrective Action**

A search of the RCRA CORRACTS database, dated Oct 21, 2024 has found that there are 1 RCRA CORRACTS site(s) within approximately 1.00miles of the project property.

<u>Lower Elevation</u>	<u>Address</u>	<u>Direction</u>	<u>Distance (mi/ft)</u>	<u>Map Key</u>
AALBERTS INTEGRATED PIPING SYSTEM AMERIC	1509 S VAN L MUNGO BLVD PAGELAND SC 29728	SSE	0.24 / 1,283.96	<a href="#">6</a>
<i>EPA Handler ID   Recycler Activity?: SCR000006155   NO</i>				

##### **RCRA LQG - RCRA Generator List**

A search of the RCRA LQG database, dated Oct 21, 2024 has found that there are 1 RCRA LQG site(s) within approximately 0.25miles of the project property.

<u>Lower Elevation</u>	<u>Address</u>	<u>Direction</u>	<u>Distance (mi/ft)</u>	<u>Map Key</u>
AALBERTS INTEGRATED PIPING SYSTEM AMERIC	1509 S VAN L MUNGO BLVD PAGELAND SC 29728	SSE	0.24 / 1,283.96	<a href="#">6</a>
<i>EPA Handler ID   Recycler Activity?: SCR000006155   NO</i>				

##### **RCRA VSQG - RCRA Very Small Quantity Generators List**

A search of the RCRA VSQG database, dated Oct 21, 2024 has found that there are 1 RCRA VSQG site(s) within approximately 0.25 miles of the project property.

<u>Lower Elevation</u>	<u>Address</u>	<u>Direction</u>	<u>Distance (mi/ft)</u>	<u>Map Key</u>
SPECIAL MATERIALS COMPANY D.B.A. SMC GLOBAL (PAGELAND)	712 GUM STREET PAGELAND SC 29728	NNW	0.01 / 66.68	<a href="#">1</a>
<i>EPA Handler ID   Recycler Activity?: SCD065049413   NO</i>				

#### State

##### **SASPL - Site Assessment Section Project List**

A search of the SASPL database, dated Aug 14, 2024 has found that there are 1 SASPL site(s) within approximately 0.50miles of the

project property.

<u>Equal/Higher Elevation</u>	<u>Address</u>	<u>Direction</u>	<u>Distance (mi/ft)</u>	<u>Map Key</u>
PAGELAND SCREEN PRINTERS	512 S PINE ST, PAGELAND SC 29728 SC	WNW	0.23 / 1,211.11	<a href="#"><u>5</u></a>

### **LUST - Leaking Underground Storage Tank List**

A search of the LUST database, dated Aug 26, 2024 has found that there are 4 LUST site(s) within approximately 0.50miles of the project property.

<u>Equal/Higher Elevation</u>	<u>Address</u>	<u>Direction</u>	<u>Distance (mi/ft)</u>	<u>Map Key</u>
PAGELAND SCREEN PRINTERS INC	512 S PINE ST PAGELAND SC 29728  <i>Permit: N 12885</i> <i>NFA: 10/4/1993</i>	WNW	0.23 / 1,211.11	<a href="#"><u>5</u></a>
PAGELAND SECTION SHED	TURNER & PINE ST PAGELAND SC 29728  <i>Permit: P 02158</i> <i>NFA: 3/17/1999</i>	NW	0.46 / 2,411.30	<a href="#"><u>8</u></a>
TOWN & COUNTRY GROCERY STORE	701 S PEARL ST PAGELAND SC 29728  <i>Permit: N 02236</i>	W	0.48 / 2,529.08	<a href="#"><u>9</u></a>

<u>Lower Elevation</u>	<u>Address</u>	<u>Direction</u>	<u>Distance (mi/ft)</u>	<u>Map Key</u>
KOUNTRY KORNER	1306 S VAN LINGLE MUNGO BLVD PAGELAND SC 29728  <i>Permit: P 02304</i> <i>NFA: 7/13/1995, 2/2/2022</i>	S	0.14 / 733.12	<a href="#"><u>3</u></a>

### **DELISTED LST - Delisted Leaking Storage Tanks**

A search of the DELISTED LST database, dated Oct 21, 2024 has found that there are 5 DELISTED LST site(s) within approximately 0.50miles of the project property.

<u>Equal/Higher Elevation</u>	<u>Address</u>	<u>Direction</u>	<u>Distance (mi/ft)</u>	<u>Map Key</u>
UNITED ELASTIC	310 MANGUM ST CHESTERFIELD SC	S	0.02 / 87.16	<a href="#"><u>2</u></a>
PAGELAND SCREEN PRIN	512 S PINE PAGELAND SC	WNW	0.23 / 1,211.11	<a href="#"><u>5</u></a>
PAGELAND SCREEN PRIN	512 S PINE PAGELAND SC	WNW	0.23 / 1,211.11	<a href="#"><u>5</u></a>
CHALLENGER ELECTRIC (CIRCLE F)	917 S PEARL ST PAGELAND SC	WSW	0.44 / 2,338.29	<a href="#"><u>7</u></a>

<u>Equal/Higher Elevation</u>	<u>Address</u>	<u>Direction</u>	<u>Distance (mi/ft)</u>	<u>Map Key</u>
PAGELAND SECTION SHED	TURNER & PINE ST PAGELAND SC	NW	0.46 / 2,411.30	<a href="#">8</a>

### **UST - Underground Storage Tank List**

A search of the UST database, dated Aug 26, 2024 has found that there are 3 UST site(s) within approximately 0.25miles of the project property.

<u>Equal/Higher Elevation</u>	<u>Address</u>	<u>Direction</u>	<u>Distance (mi/ft)</u>	<u>Map Key</u>
EVERETT DEMBY PROPERTY	310 MANGUM ST CHESTERFIELD SC 29709-1604	S	0.02 / 87.16	<a href="#">2</a>
PAGELAND SCREEN PRINTERS INC	512 S PINE ST PAGELAND SC 29728  <i>Site No: 12885 Tank No   Status: 1   Abandoned</i>	WNW	0.23 / 1,211.11	<a href="#">5</a>

<u>Lower Elevation</u>	<u>Address</u>	<u>Direction</u>	<u>Distance (mi/ft)</u>	<u>Map Key</u>
KOUNTRY KORNER	1306 S VAN LINGLE MUNGO BLVD PAGELAND SC 29728  <i>Site No: 02304 Tank No   Status: 2   Abandoned, 3   Abandoned, 5   Currently in Use, 1   Abandoned, 4   Currently in Use</i>	S	0.14 / 733.12	<a href="#">3</a>

### **VCP - Site Assessment and Remediation Public Record Database**

A search of the VCP database, dated Nov 15, 2024 has found that there are 1 VCP site(s) within approximately 0.50miles of the project property.

<u>Equal/Higher Elevation</u>	<u>Address</u>	<u>Direction</u>	<u>Distance (mi/ft)</u>	<u>Map Key</u>
PAGELAND SCREEN PRINTERS	512 S PINE ST PAGELAND SC 29728	WNW	0.23 / 1,211.11	<a href="#">5</a>

### **BROWNFIELDS - Brownfields Sites Listing**

A search of the BROWNFIELDS database, dated Jun 4, 2024 has found that there are 1 BROWNFIELDS site(s) within approximately 0.50miles of the project property.

<u>Equal/Higher Elevation</u>	<u>Address</u>	<u>Direction</u>	<u>Distance (mi/ft)</u>	<u>Map Key</u>
PAGELAND SCREEN PRINTERS	512 S PINE ST PAGELAND SC	WNW	0.23 / 1,211.11	<a href="#">5</a>

### **Non Standard**

#### **Federal**

#### **FINDS/FRS - Facility Registry Service/Facility Index**

A search of the FINDS/FRS database, dated Aug 1, 2024 has found that there are 2 FINDS/FRS site(s) within approximately 0.02miles of the project property.

<u>Equal/Higher Elevation</u>	<u>Address</u>	<u>Direction</u>	<u>Distance (mi/ft)</u>	<u>Map Key</u>
EVERETT DEMBY PROPERTY	310 MANGUM ST CHESTERFIELD SC 29709-1604	S	0.02 / 87.16	<a href="#">2</a>
<i>Registry ID: 110017048121</i>				

<u>Lower Elevation</u>	<u>Address</u>	<u>Direction</u>	<u>Distance (mi/ft)</u>	<u>Map Key</u>
SPECIAL MATERIALS COMPANY D.B.A. SMC GLOBAL (PAGELAND)	712 GUM ST PAGELAND SC 29728-9122	NNW	0.01 / 66.68	<a href="#">1</a>
<i>Registry ID: 110002196846</i>				

### **PFAS IND - PFAS Industry Sectors**

A search of the PFAS IND database, dated Dec 16, 2024 has found that there are 4 PFAS IND site(s) within approximately 0.50miles of the project property.

<u>Equal/Higher Elevation</u>	<u>Address</u>	<u>Direction</u>	<u>Distance (mi/ft)</u>	<u>Map Key</u>
PAGELAND SCREEN PRINTERS INC	PAGELAND SC	WNW	0.23 / 1,211.11	<a href="#">5</a>

<u>Lower Elevation</u>	<u>Address</u>	<u>Direction</u>	<u>Distance (mi/ft)</u>	<u>Map Key</u>
SPECIAL MATERIALS COMPANY D.B.A. SMC GLOBAL (PAGELAND)	PAGELAND SC	NNW	0.01 / 66.68	<a href="#">1</a>
PILLOWTEX CORP MANETTA HOME FASHIONS-PAG	PAGELAND SC	ESE	0.22 / 1,181.34	<a href="#">4</a>
CULP WEAVING	PAGELAND SC	ESE	0.22 / 1,181.34	<a href="#">4</a>

### **State**

### **AIR PERMIT - Air Permitted Facilities**

A search of the AIR PERMIT database, dated Sep 13, 2024 has found that there are 1 AIR PERMIT site(s) within approximately 0.25 miles of the project property.

<u>Lower Elevation</u>	<u>Address</u>	<u>Direction</u>	<u>Distance (mi/ft)</u>	<u>Map Key</u>
AALBERTS INTEGRATED PIPING SYSTEM AMERICAS	1509 South Van L Mungo Boulevard PAGELAND SC 29728 SC	SSE	0.24 / 1,283.96	<a href="#">6</a>

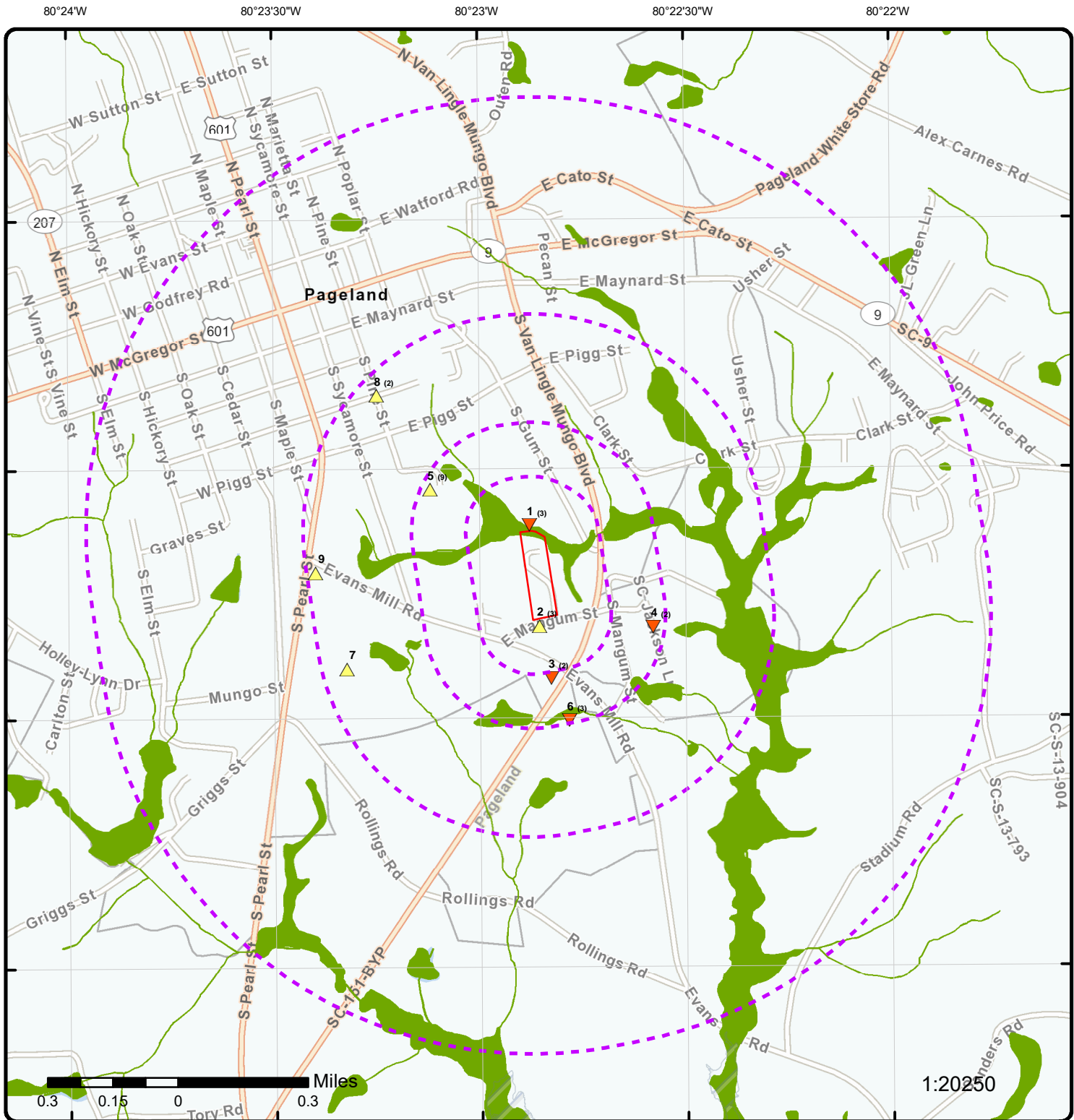

## Map: 1.0 Mile Radius

Order Number: 25013000715

Address: 34.76309574, -80.38099379, Pageland, SC



Project Property

Buffer Outline

Sites with Higher Elevation

Sites with Same Elevation

Sites with Lower Elevation

Sites with Unknown Elevation

Areas with Higher Elevation

Areas with Same Elevation

Areas with Lower Elevation

Areas with Unknown Elevation

Freeways; Highways

Traffic Circle; Ramp

Major & Minor Arterial

Traffic Circle; Ramp

Local Road

Rail

State

Country

National Wetland

Indian Reserve Land

100 Year Flood Zone

500 Year Flood Zone

FWS Special Designation Areas

National Priorities List (Active, Delisted, Proposed, Institutional Control)

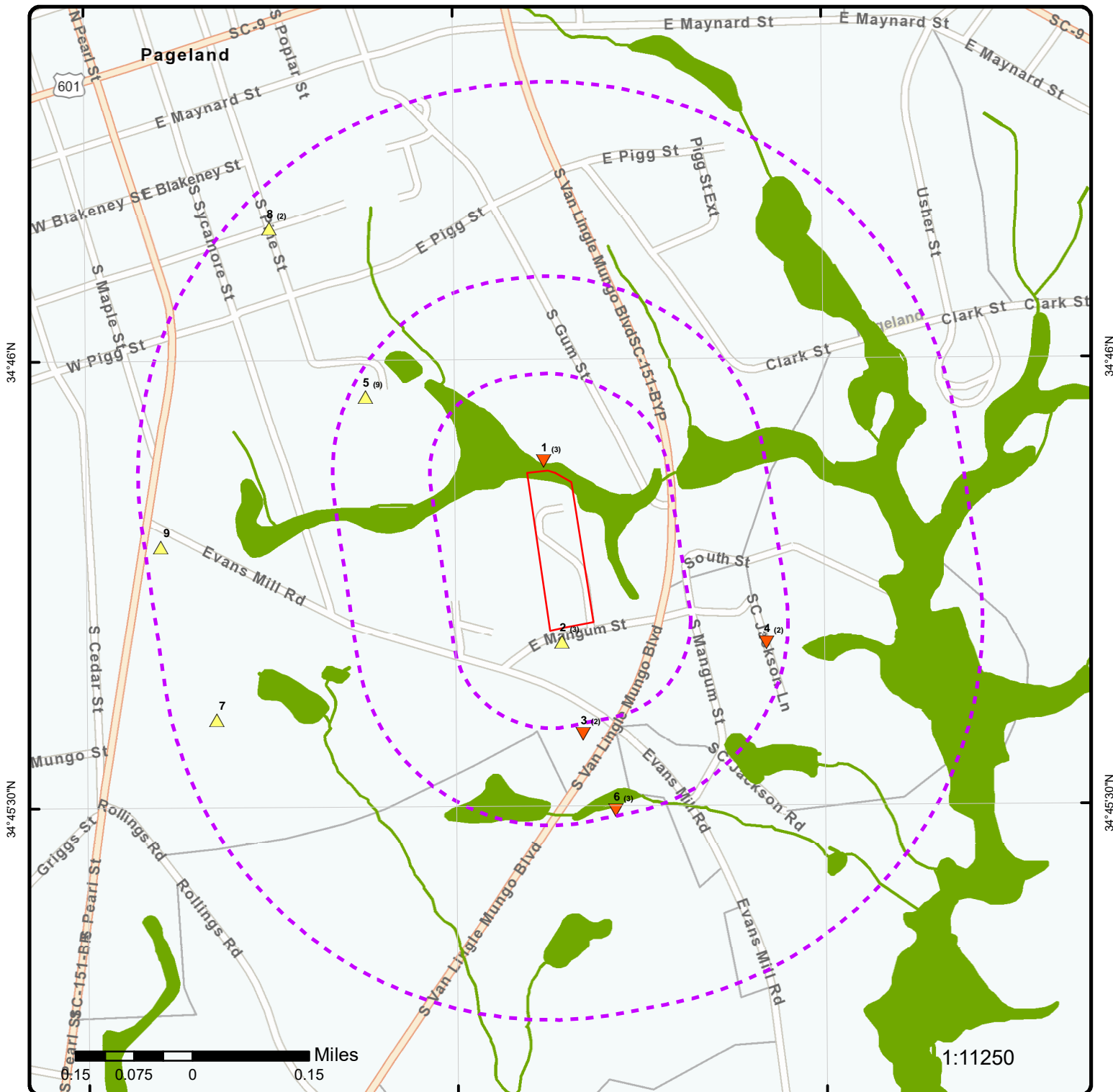

## Map: 0.5 Mile Radius

Order Number: 25013000715

Address: 34.76309574, -80.38099379, Pageland, SC



Project Property

Buffer Outline

Sites with Higher Elevation

Sites with Same Elevation

Sites with Lower Elevation

Sites with Unknown Elevation

Areas with Higher Elevation

Areas with Same Elevation

Areas with Lower Elevation

Areas with Unknown Elevation

Freeways; Highways

Traffic Circle; Ramp

Major & Minor Arterial

Traffic Circle; Ramp

Local Road

Rail

State

Country

National Wetland

Indian Reserve Land

100 Year Flood Zone

500 Year Flood Zone

FWS Special Designation Areas

National Priorities List (Active, Delisted, Proposed, Institutional Control)

80°23'W

80°22'30"W

34°46'N

34°46'N

34°45'30"N

34°45'30"N

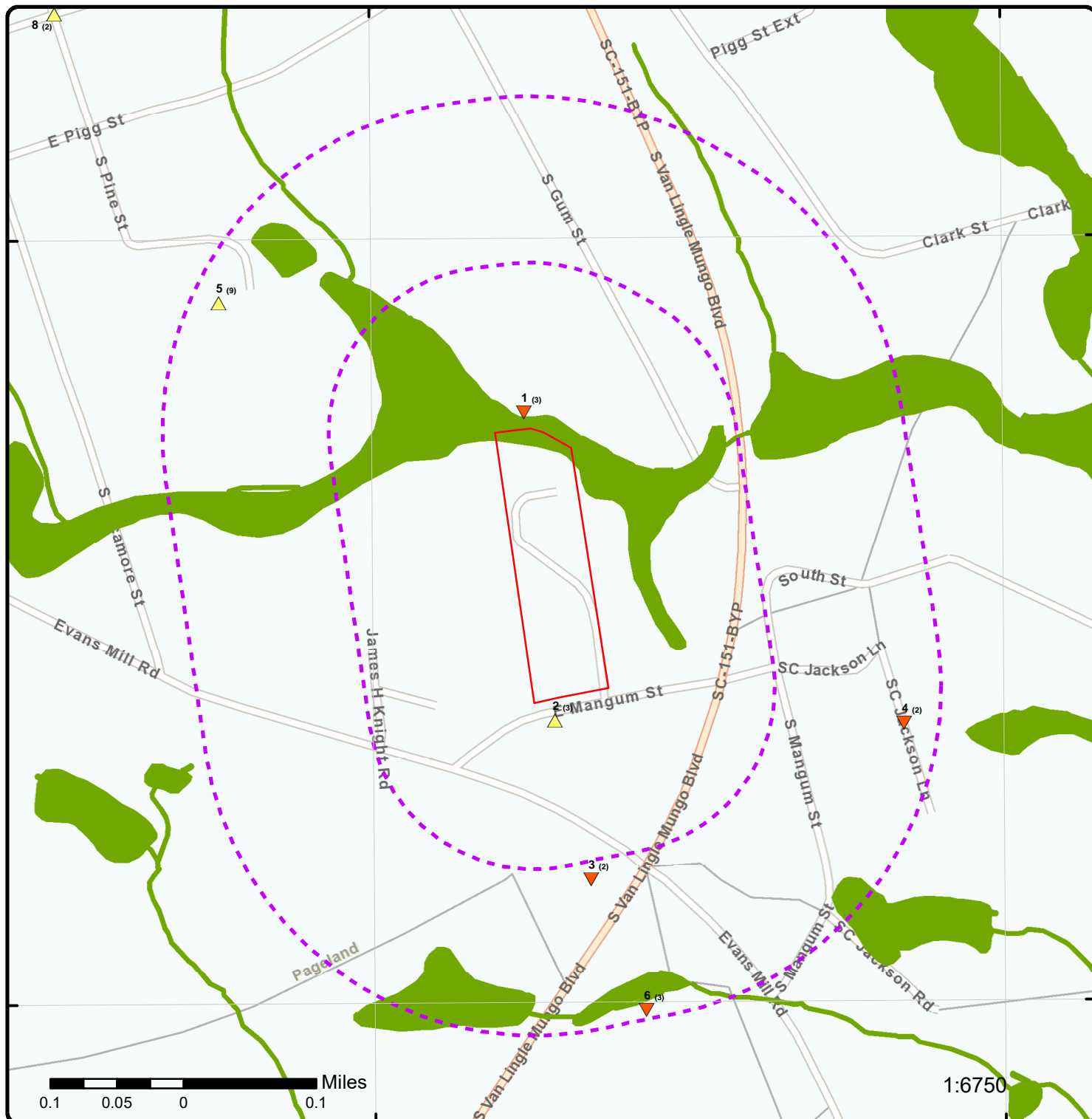

## Map: 0.25 Mile Radius

Order Number: 25013000715

Address: 34.76309574, -80.38099379, Pageland, SC



Project Property

Buffer Outline

▲ Sites with Higher Elevation

▲ Sites with Same Elevation

▼ Sites with Lower Elevation

○ Sites with Unknown Elevation

Areas with Higher Elevation

Areas with Same Elevation

Areas with Lower Elevation

Areas with Unknown Elevation

Freeways; Highways

Traffic Circle; Ramp

Major & Minor Arterial

Traffic Circle; Ramp

Local Road

Rail

State

Country

National Wetland

Indian Reserve Land

100 Year Flood Zone

500 Year Flood Zone

FWS Special Designation Areas

National Priorities List (Active, Delisted, Proposed, Institutional Control)

80°23'30"W

80°23'W

80°22'30"W

34°46'N

34°46'N

34°45'30"N

34°45'30"N

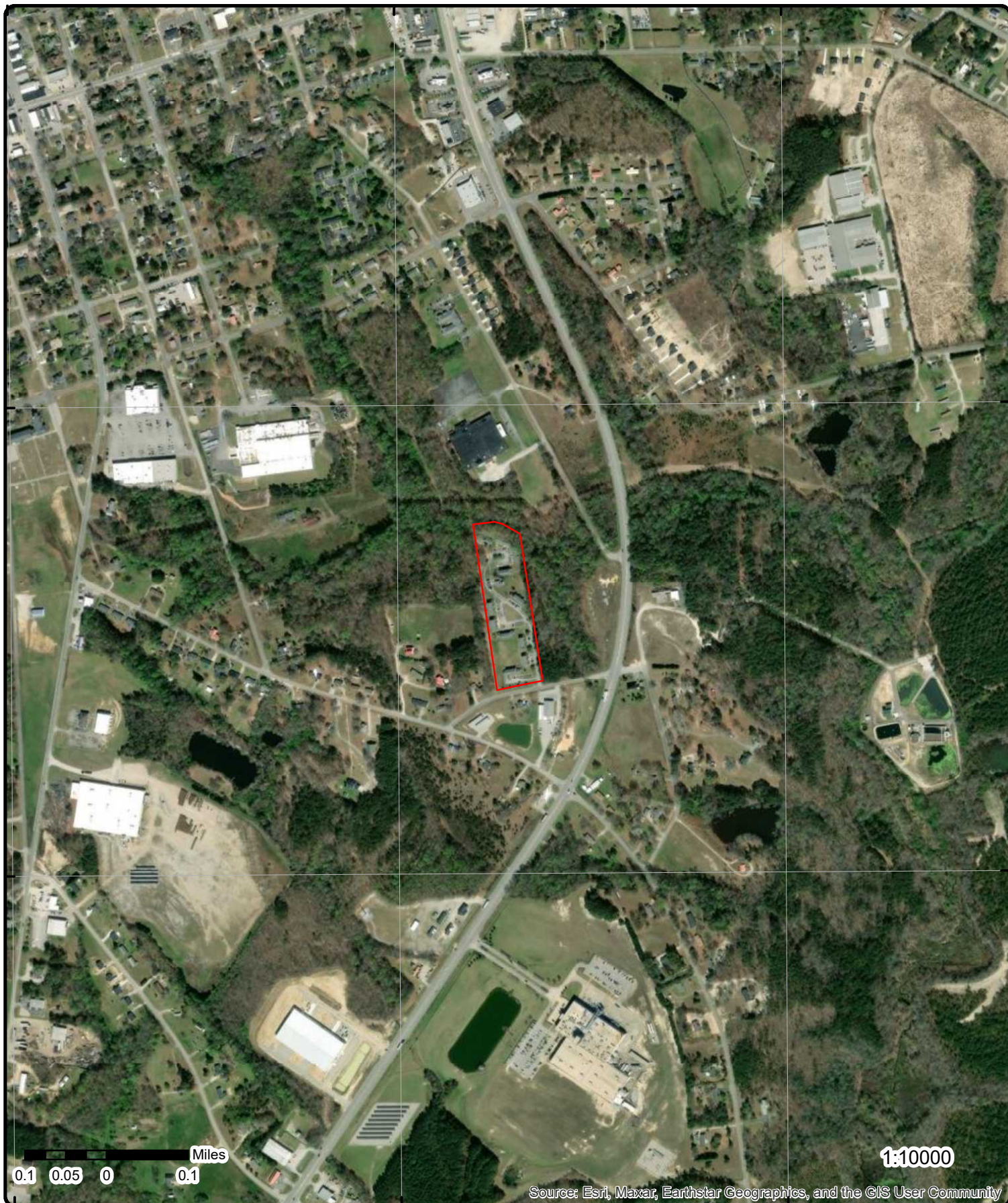

**Aerial** Year: 2023

Address: 34.76309574, -80.38099379, Pageland, SC

Source: ESRI World Imagery

Order Number: 25013000715



© ERIS Information Inc.

80°24'W

80°23'30"W

80°23'W

80°22'30"W

80°22'W

80°21'30"W

34°47'N

34°46'30"N

34°46'N

34°45'30"N

34°45'N

34°44'30"N

34°47'N

34°46'30"N

34°46'N

34°45'30"N

34°45'N

34°44'30"N

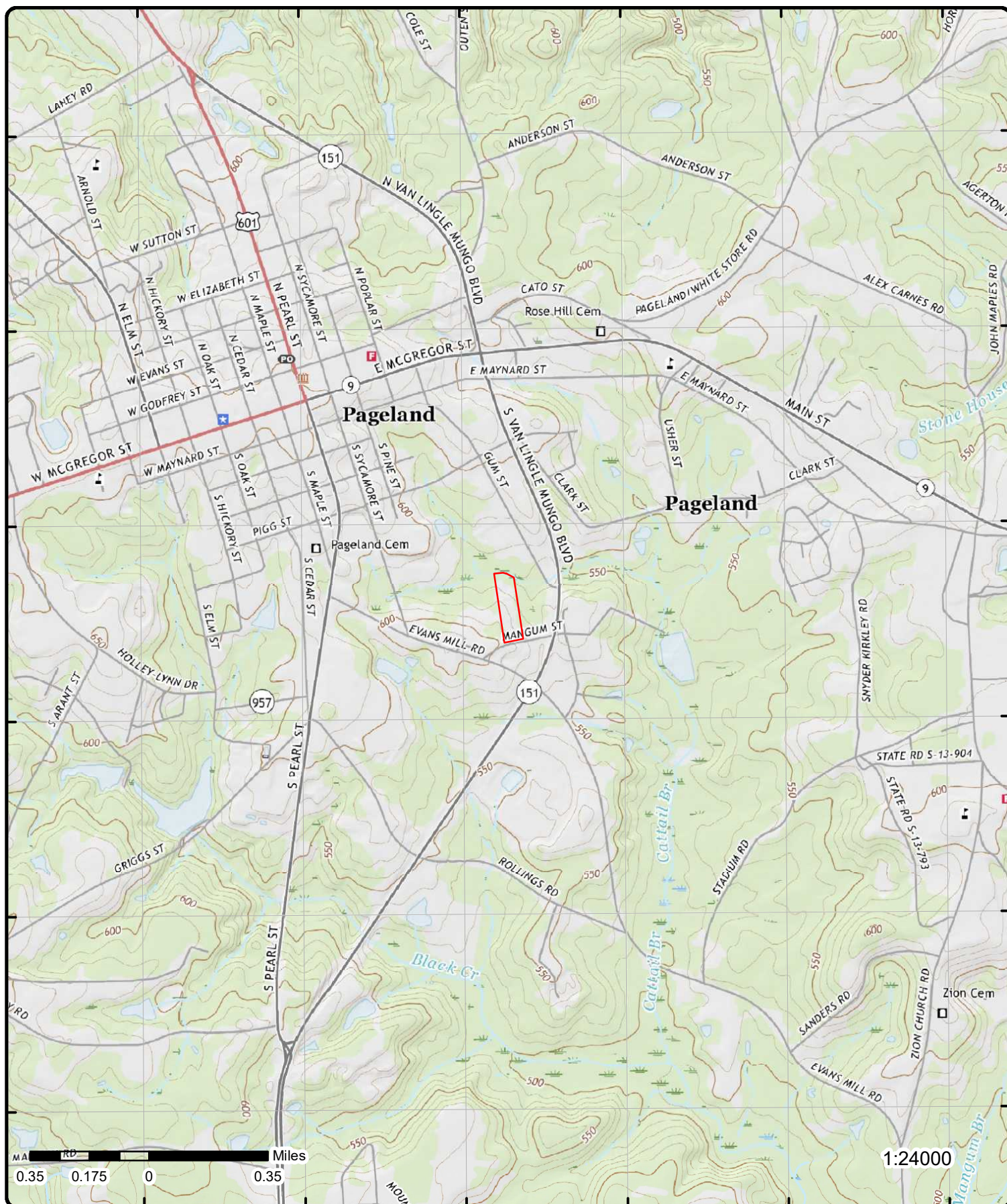

# Topographic Map

Year: 2020

Order Number: 25013000715

Address: 34.76309574, -80.38099379, SC



Quadrangle(s): Jefferson NE SC, Hornsboro SC, NC, Jefferson SC, Pageland SC, NC

© ERIS Information Inc.

Source: USGS Topographic Map

# Detail Report

Map Key	Number of Records	Direction	Distance (mi/ft)	Elev/Diff (ft)	Site	DB
<a href="#">1</a>	1 of 3	NNW	0.01 / 66.68	564.89 / -13	SPECIAL MATERIALS COMPANY D.B.A. SMC GLOBAL (PAGELAND) 712 GUM STREET PAGELAND SC 29728	RCRA VSQG

**EPA Handler ID:** SCD065049413  
**Gen Status Universe:** VSG  
**Contact Name:** KAYLA LUNDY  
**Contact Address:** 712 , GUM STREET , , PAGELAND , SC, 29728 , US  
**Contact Phone No and Ext:** 803-288-4247  
**Contact Email:** KLUNDY@SMC-GLOBAL.COM  
**Contact Country:** US  
**County Name:** CHESTERFIELD  
**EPA Region:** 04  
**Land Type:** Private  
**Receive Date:** 20230419  
**Location Latitude:** 34.768791  
**Location Longitude:** -80.381961  
**Recycler Activity?:** NO  
**Recycler Activity Note:** This facility has no indication of Recycling Activity.

## Violation/Evaluation Summary

**Note:** NO VIOLATIONS: All of the compliance records associated with this facility (EPA ID) indicate NO VIOLATIONS; Compliance Monitoring and Enforcement table dated Oct, 2024.

## Evaluation Details

**Evaluation Start Date:** 20000207  
**Evaluation Type Description:** COMPLIANCE EVALUATION INSPECTION  
**Violation Short Description:**  
**Return to Compliance Date:**  
**Evaluation Agency:** State

**Evaluation Start Date:** 19880405  
**Evaluation Type Description:** COMPLIANCE EVALUATION INSPECTION  
**Violation Short Description:**  
**Return to Compliance Date:**  
**Evaluation Agency:** State

## Handler Summary

**Importer Activity:** No  
**Mixed Waste Generator:** No  
**Transporter Activity:** No  
**Transfer Facility:** No  
**Onsite Burner Exemption:** No  
**Furnace Exemption:** No  
**Underground Injection Activity:** No  
**Commercial TSD:** No  
**Used Oil Transporter:** No  
**Used Oil Transfer Facility:** No  
**Used Oil Processor:** No  
**Used Oil Refiner:** No  
**Used Oil Burner:** No  
**Used Oil Market Burner:** No

Map Key	Number of Records	Direction	Distance (mi/ft)	Elev/Diff (ft)	Site	DB
Used Oil Spec Marketer:		No				
Recycler Activity:		No				
Recycler Act W.O. Storage:		No				
<b><u>Hazardous Waste Handler Details</u></b>						
Sequence No:		1				
Receive Date:		20000207				
Handler Name:		SANDPIPER KNITTING INC				
Federal Waste Generator Code:		3				
Generator Code Description:		Very Small Quantity Generator				
Source Type:		Notification				
<b><u>Waste Code Details</u></b>						
Hazardous Waste Code:		D001				
Waste Code Description:		IGNITABLE WASTE				
Hazardous Waste Code:		D002				
Waste Code Description:		CORROSIVE WASTE				
Hazardous Waste Code:		F003				
Waste Code Description:		THE FOLLOWING SPENT NONHALOGENATED SOLVENTS: XYLENE, ACETONE, ETHYL ACETATE, ETHYL BENZENE, ETHYL ETHER, METHYL ISOBUTYL KETONE, N-BUTYL ALCOHOL, CYCLOHEXANONE, AND METHANOL; ALL SPENT SOLVENT MIXTURES/BLENDS CONTAINING, BEFORE USE, ONLY THE ABOVE SPENT NONHALOGENATED SOLVENTS; AND ALL SPENT SOLVENT MIXTURES/BLENDS CONTAINING, BEFORE USE, ONE OR MORE OF THE ABOVE NONHALOGENATED SOLVENTS, AND A TOTAL OF TEN PERCENT OR MORE (BY VOLUME) OF ONE OR MORE OF THOSE SOLVENTS LISTED IN F001, F002, F004, AND F005; AND STILL BOTTOMS FROM THE RECOVERY OF THESE SPENT SOLVENTS AND SPENT SOLVENT MIXTURES.				
<b><u>Hazardous Waste Handler Details</u></b>						
Sequence No:		2				
Receive Date:		20170314				
Handler Name:		SPECIAL MATERIALS COMPANY				
Federal Waste Generator Code:		3				
Generator Code Description:		Very Small Quantity Generator				
Source Type:		Notification				
<b><u>Waste Code Details</u></b>						
Hazardous Waste Code:		D001				
Waste Code Description:		IGNITABLE WASTE				
Hazardous Waste Code:		D002				
Waste Code Description:		CORROSIVE WASTE				
Hazardous Waste Code:		F003				
Waste Code Description:		THE FOLLOWING SPENT NONHALOGENATED SOLVENTS: XYLENE, ACETONE, ETHYL ACETATE, ETHYL BENZENE, ETHYL ETHER, METHYL ISOBUTYL KETONE, N-BUTYL ALCOHOL, CYCLOHEXANONE, AND METHANOL; ALL SPENT SOLVENT MIXTURES/BLENDS CONTAINING, BEFORE USE, ONLY THE ABOVE SPENT NONHALOGENATED SOLVENTS; AND ALL SPENT SOLVENT MIXTURES/BLENDS CONTAINING, BEFORE USE, ONE OR MORE OF THE ABOVE NONHALOGENATED SOLVENTS, AND A TOTAL OF TEN PERCENT OR MORE (BY VOLUME) OF ONE OR MORE OF THOSE SOLVENTS LISTED IN F001, F002, F004, AND F005; AND STILL BOTTOMS FROM THE RECOVERY OF THESE SPENT SOLVENTS AND SPENT SOLVENT MIXTURES.				
<b><u>Hazardous Waste Handler Details</u></b>						
Sequence No:		3				
Receive Date:		20201201				
Handler Name:		SPECIAL MATERIALS COMPANY				
Federal Waste Generator Code:		3				

Map Key	Number of Records	Direction	Distance (mi/ft)	Elev/Diff (ft)	Site	DB
<b>Generator Code Description:</b>		Very Small Quantity Generator				
<b>Source Type:</b>		Notification				
<b><u>Waste Code Details</u></b>						
<b>Hazardous Waste Code:</b>		D001				
<b>Waste Code Description:</b>		IGNITABLE WASTE				
<b>Hazardous Waste Code:</b>		D002				
<b>Waste Code Description:</b>		CORROSIVE WASTE				
<b>Hazardous Waste Code:</b>		F003				
<b>Waste Code Description:</b>		THE FOLLOWING SPENT NONHALOGENATED SOLVENTS: XYLENE, ACETONE, ETHYL ACETATE, ETHYL BENZENE, ETHYL ETHER, METHYL ISOBUTYL KETONE, N-BUTYL ALCOHOL, CYCLOHEXANONE, AND METHANOL; ALL SPENT SOLVENT MIXTURES/BLENDS CONTAINING, BEFORE USE, ONLY THE ABOVE SPENT NONHALOGENATED SOLVENTS; AND ALL SPENT SOLVENT MIXTURES/BLENDS CONTAINING, BEFORE USE, ONE OR MORE OF THE ABOVE NONHALOGENATED SOLVENTS, AND A TOTAL OF TEN PERCENT OR MORE (BY VOLUME) OF ONE OR MORE OF THOSE SOLVENTS LISTED IN F001, F002, F004, AND F005; AND STILL BOTTOMS FROM THE RECOVERY OF THESE SPENT SOLVENTS AND SPENT SOLVENT MIXTURES.				
<b><u>Hazardous Waste Handler Details</u></b>						
<b>Sequence No:</b>		4				
<b>Receive Date:</b>		20210125				
<b>Handler Name:</b>		SPECIAL MATERIALS COMPANY				
<b>Federal Waste Generator Code:</b>		3				
<b>Generator Code Description:</b>		Very Small Quantity Generator				
<b>Source Type:</b>		Notification				
<b><u>Waste Code Details</u></b>						
<b>Hazardous Waste Code:</b>		D001				
<b>Waste Code Description:</b>		IGNITABLE WASTE				
<b>Hazardous Waste Code:</b>		D002				
<b>Waste Code Description:</b>		CORROSIVE WASTE				
<b>Hazardous Waste Code:</b>		F003				
<b>Waste Code Description:</b>		THE FOLLOWING SPENT NONHALOGENATED SOLVENTS: XYLENE, ACETONE, ETHYL ACETATE, ETHYL BENZENE, ETHYL ETHER, METHYL ISOBUTYL KETONE, N-BUTYL ALCOHOL, CYCLOHEXANONE, AND METHANOL; ALL SPENT SOLVENT MIXTURES/BLENDS CONTAINING, BEFORE USE, ONLY THE ABOVE SPENT NONHALOGENATED SOLVENTS; AND ALL SPENT SOLVENT MIXTURES/BLENDS CONTAINING, BEFORE USE, ONE OR MORE OF THE ABOVE NONHALOGENATED SOLVENTS, AND A TOTAL OF TEN PERCENT OR MORE (BY VOLUME) OF ONE OR MORE OF THOSE SOLVENTS LISTED IN F001, F002, F004, AND F005; AND STILL BOTTOMS FROM THE RECOVERY OF THESE SPENT SOLVENTS AND SPENT SOLVENT MIXTURES.				
<b><u>Hazardous Waste Handler Details</u></b>						
<b>Sequence No:</b>		5				
<b>Receive Date:</b>		20230419				
<b>Handler Name:</b>		SPECIAL MATERIALS COMPANY D.B.A. SMC GLOBAL (PAGELAND)				
<b>Federal Waste Generator Code:</b>		3				
<b>Generator Code Description:</b>		Very Small Quantity Generator				
<b>Source Type:</b>		Notification				
<b><u>Waste Code Details</u></b>						
<b>Hazardous Waste Code:</b>		D001				
<b>Waste Code Description:</b>		IGNITABLE WASTE				
<b>Hazardous Waste Code:</b>		D002				
<b>Waste Code Description:</b>		CORROSIVE WASTE				

Map Key	Number of Records	Direction	Distance (mi/ft)	Elev/Diff (ft)	Site	DB
<b><u>Owner/Operator Details</u></b>						
<b>Owner/Operator Ind:</b>	Current Operator			<b>Street No:</b>	2049	
<b>Type:</b>	Private			<b>Street 1:</b>	LAKESHORE RD	
<b>Name:</b>	DAVID BAKER			<b>Street 2:</b>		
<b>Date Became Current:</b>	20170314			<b>City:</b>	CAMDEN	
<b>Date Ended Current:</b>				<b>State:</b>	SC	
<b>Phone:</b>	803-320-4413			<b>Country:</b>	US	
<b>Source Type:</b>	Notification			<b>Zip Code:</b>	29020	
<b>Owner/Operator Ind:</b>	Current Operator			<b>Street No:</b>	712	
<b>Type:</b>	Private			<b>Street 1:</b>	GUM STREET	
<b>Name:</b>	MICHAEL STAFFORD			<b>Street 2:</b>		
<b>Date Became Current:</b>				<b>City:</b>	PAGELAND	
<b>Date Ended Current:</b>				<b>State:</b>	SC	
<b>Phone:</b>				<b>Country:</b>	US	
<b>Source Type:</b>	Notification			<b>Zip Code:</b>	29728	
<b>Owner/Operator Ind:</b>	Current Owner			<b>Street No:</b>		
<b>Type:</b>	Private			<b>Street 1:</b>	712 S GUM ST	
<b>Name:</b>	MATTHEW YATES			<b>Street 2:</b>		
<b>Date Became Current:</b>				<b>City:</b>	PAGELAND	
<b>Date Ended Current:</b>				<b>State:</b>	SC	
<b>Phone:</b>	843-672-6151			<b>Country:</b>	US	
<b>Source Type:</b>	Notification			<b>Zip Code:</b>	29728	
<b>Owner/Operator Ind:</b>	Current Owner			<b>Street No:</b>	225	
<b>Type:</b>	Private			<b>Street 1:</b>	W86TH ST	
<b>Name:</b>	ADAM FELDMAN			<b>Street 2:</b>		
<b>Date Became Current:</b>	20170314			<b>City:</b>	NEW YORK	
<b>Date Ended Current:</b>				<b>State:</b>	NY	
<b>Phone:</b>	917-270-5563			<b>Country:</b>	US	
<b>Source Type:</b>	Notification			<b>Zip Code:</b>	10024	
<b>Owner/Operator Ind:</b>	Current Operator			<b>Street No:</b>		
<b>Type:</b>	Private			<b>Street 1:</b>	OPERSTREET	
<b>Name:</b>	OPERNAME			<b>Street 2:</b>		
<b>Date Became Current:</b>				<b>City:</b>	OPERCITY	
<b>Date Ended Current:</b>				<b>State:</b>	WY	
<b>Phone:</b>	404-555-1212			<b>Country:</b>	US	
<b>Source Type:</b>	Notification			<b>Zip Code:</b>	99999	
<b>Owner/Operator Ind:</b>	Current Operator			<b>Street No:</b>	369	
<b>Type:</b>	Private			<b>Street 1:</b>	LITTLE DUDE AVENUE	
<b>Name:</b>	HEATH BREWER			<b>Street 2:</b>		
<b>Date Became Current:</b>	20200107			<b>City:</b>	KERSHAW	
<b>Date Ended Current:</b>				<b>State:</b>	SC	
<b>Phone:</b>	267-885-6629			<b>Country:</b>	US	
<b>Source Type:</b>	Notification			<b>Zip Code:</b>	29067	
<b>Owner/Operator Ind:</b>	Current Operator			<b>Street No:</b>		
<b>Type:</b>	Private			<b>Street 1:</b>	OPERSTREET	
<b>Name:</b>	OPERNAME			<b>Street 2:</b>		
<b>Date Became Current:</b>				<b>City:</b>	OPERCITY	
<b>Date Ended Current:</b>				<b>State:</b>	WY	
<b>Phone:</b>	404-555-1212			<b>Country:</b>		
<b>Source Type:</b>	Notification			<b>Zip Code:</b>	99999	
<b>Owner/Operator Ind:</b>	Current Owner			<b>Street No:</b>		
<b>Type:</b>	Private			<b>Street 1:</b>	712 S GUM ST	
<b>Name:</b>	MATTHEW YATES			<b>Street 2:</b>		
<b>Date Became Current:</b>				<b>City:</b>	PAGELAND	
<b>Date Ended Current:</b>				<b>State:</b>	SC	
<b>Phone:</b>	843-672-6151			<b>Country:</b>		
<b>Source Type:</b>	Notification			<b>Zip Code:</b>	29728	

Map Key	Number of Records	Direction	Distance (mi/ft)	Elev/Diff (ft)	Site	DB
<b><u>Historical Handler Details</u></b>						
<b>Receive Dt:</b>		20210125				
<b>Generator Code Description:</b>		Very Small Quantity Generator				
<b>Handler Name:</b>		SPECIAL MATERIALS COMPANY				
<b>Receive Dt:</b>		20201201				
<b>Generator Code Description:</b>		Very Small Quantity Generator				
<b>Handler Name:</b>		SPECIAL MATERIALS COMPANY				
<b>Receive Dt:</b>		20170314				
<b>Generator Code Description:</b>		Very Small Quantity Generator				
<b>Handler Name:</b>		SPECIAL MATERIALS COMPANY				
<b>Receive Dt:</b>		20000207				
<b>Generator Code Description:</b>		Very Small Quantity Generator				
<b>Handler Name:</b>		SANDPIPER KNITTING INC				
<u>1</u>	2 of 3	NNW	0.01 / 66.68	564.89 / -13	SPECIAL MATERIALS COMPANY D.B.A. SMC GLOBAL (PAGELAND) 712 GUM ST PAGELAND SC 29728-9122	FINDS/FRS
<b>Registry ID:</b>		110002196846				
<b>FIPS Code:</b>		45025				
<b>HUC Code:</b>		03040201				
<b>Site Type Name:</b>		STATIONARY				
<b>Location Description:</b>						
<b>Supplemental Location:</b>						
<b>Create Date:</b>		01-MAR-00				
<b>Update Date:</b>		09-AUG-10				
<b>Interest Types:</b>		STATE MASTER, VSQG				
<b>SIC Codes:</b>						
<b>SIC Code Descriptions:</b>						
<b>NAICS Codes:</b>		424690				
<b>NAICS Code Descriptions:</b>		OTHER CHEMICAL AND ALLIED PRODUCTS MERCHANT WHOLESALERS.				
<b>Conveyor:</b>		FRS-GEocode				
<b>Federal Facility Code:</b>						
<b>Federal Agency Name:</b>						
<b>Tribal Land Code:</b>						
<b>Tribal Land Name:</b>						
<b>Congressional Dist No:</b>		05				
<b>Census Block Code:</b>		450259501021039				
<b>EPA Region Code:</b>		04				
<b>County Name:</b>		CHESTERFIELD				
<b>US/Mexico Border Ind:</b>						
<b>Latitude:</b>		34.765324				
<b>Longitude:</b>		-80.379782				
<b>Reference Point:</b>		ENTRANCE POINT OF A FACILITY OR STATION				
<b>Coord Collection Method:</b>		ADDRESS MATCHING-HOUSE NUMBER				
<b>Accuracy Value:</b>		50				
<b>Datum:</b>		NAD83				
<b>Source:</b>						
<b>Facility Detail Rprt URL:</b>		https://ofmpub.epa.gov/frs_public2/fii_query_detail.disp_program_facility?p_registry_id=110002196846				
<b>Data Source:</b>		Facility Registry Service - Single File				
<b>Program Acronyms:</b>						

<u>1</u>	3 of 3	NNW	0.01 / 66.68	564.89 / -13	SPECIAL MATERIALS COMPANY D.B.A. SMC GLOBAL (PAGELAND)  PAGELAND SC	PFAS IND
<b>Status:</b>	Active			<b>Fac Fips Code:</b>	45025	
<b>Fac Indian Cntry Flg:</b>	No			<b>Compliance Status:</b>	No Violation Identified	
<b>Fac Derived Huc:</b>	03040201			<b>EPA Programs:</b>	RCRA	

Map Key	Number of Records	Direction	Distance (mi/ft)	Elev/Diff (ft)	Site	DB
<b>Fac Derived Wbd:</b>	030402010602				<b>Federal Facility:</b>	No
<b>Fac Derived Cd113:</b>	07				<b>Federal Agency:</b>	-
<b>Fac Derived Cb2010:</b>	450259501021039				<b>Fac Snc Flg:</b>	No
<b>Fac Informal Count:</b>	0				<b>AIR Flag:</b>	No
<b>Last Informal Action:</b>	-				<b>NPDES Flag:</b>	No
<b>Formal Action Count:</b>	0				<b>SDWIS Flag:</b>	No
<b>Last Formal Action:</b>	-				<b>RCRAFlag:</b>	Yes
<b>Fac Total Penalties:</b>	0				<b>TRI Flag:</b>	No
<b>Fac Penalty Count:</b>	-				<b>GHG Flag:</b>	No
<b>Date Last Penalty:</b>	-				<b>TRI IDs:</b>	-
<b>Last Penalty Amt:</b>	-				<b>TRI Releases Trnsfrs:</b>	-
<b>Fac Qtrs With Nc:</b>	0				<b>TRI on Site Releases:</b>	-
<b>Programs With Snc:</b>	0				<b>TRI off Site Trnsfrs:</b>	-
<b>Fac Percent Minority:</b>	49.106				<b>TRI Reporter:</b>	-
<b>Fac Pop Den:</b>	228.39				<b>Fac Imp Water Flg:</b>	-
<b>Count:</b>	1				<b>Fac Major Flag:</b>	-
<b>Fac County:</b>	CHESTERFIELD				<b>Fac Active Flag:</b>	Yes
<b>State Other :</b>					<b>Fac Inspection Count:</b>	0
<b>Region:</b>	04				<b>Date Last Inspection:</b>	2/7/2000
<b>Latitude:</b>	34.765324				<b>Days Last Inspection:</b>	9077
<b>Longitude:</b>	-80.379782					
<b>Fac Derived Tribes:</b>	-					
<b>AIR IDs:</b>	-					
<b>CAA Permit Types:</b>	-					
<b>CAA NAICS:</b>	-					
<b>CAA SICS:</b>	-					
<b>NPDES IDs:</b>	-					
<b>CWA Permit Types:</b>	-					
<b>CWA NAICS:</b>	-					
<b>CWA SICS:</b>	-					
<b>RCRA IDs:</b>	SCD065049413					
<b>RCRA Permit Types:</b>	VSQG					
<b>RCRA NAICS:</b>	424690					
<b>SDWA IDs:</b>	-					
<b>SDWA System Types:</b>	-					
<b>SDWA Compliance Status:</b>	-					
<b>SDWA Snc Flag:</b>	No					
<b>Fac Collection Meth:</b>	ADDRESS MATCHING-HOUSE NUMBER					
<b>EJSCREEN Flag Us:</b>	Yes					
<b>EJSCREEN Report:</b>	https://ejscreen.epa.gov/mapper/mobile/EJSCREEN_mobile.aspx?geometry=%7B%22x%22:-80.379782,%22y%22:34.765324,%22spatialReference%22:%7B%22wkid%22:4326%7D%7D&unit=9035&areatype=&areaid=&basemap=streets&distance=1					
<b>ECHO Facility Report:</b>	https://echo.epa.gov/detailed-facility-report?fid=110002196846					
<b>Industry:</b>	Chemical Mfg					

<u>2</u>	1 of 3	S	0.02 / 87.16	592.49 / 15	EVERETT DEMBY PROPERTY 310 MANGUM ST CHESTERFIELD SC 29709-1604	FINDS/FRS
----------	--------	---	-----------------	----------------	---	-----------

**Registry ID:** 110017048121  
**FIPS Code:**  
**HUC Code:** 03040201  
**Site Type Name:** STATIONARY  
**Location Description:**  
**Supplemental Location:**  
**Create Date:** 10-MAR-04  
**Update Date:** 29-DEC-14  
**Interest Types:** STATE MASTER  
**SIC Codes:**  
**SIC Code Descriptions:**  
**NAICS Codes:**  
**NAICS Code Descriptions:**  
**Conveyor:** FRS-GEOCODE  
**Federal Facility Code:**  
**Federal Agency Name:**  
**Tribal Land Code:**  
**Tribal Land Name:**

Map Key	Number of Records	Direction	Distance (mi/ft)	Elev/Diff (ft)	Site	DB
<b>Congressional Dist No:</b>		05				
<b>Census Block Code:</b>		450259501021039				
<b>EPA Region Code:</b>		04				
<b>County Name:</b>		CHESTERFIELD				
<b>US/Mexico Border Ind:</b>						
<b>Latitude:</b>		34.761362				
<b>Longitude:</b>		-80.38155				
<b>Reference Point:</b>		ENTRANCE POINT OF A FACILITY OR STATION				
<b>Coord Collection Method:</b>		ADDRESS MATCHING-HOUSE NUMBER				
<b>Accuracy Value:</b>		50				
<b>Datum:</b>		NAD83				
<b>Source:</b>						
<b>Facility Detail Rprt URL:</b>		https://ofmpub.epa.gov/frs_public2/fii_query_detail.disp_program_facility?p_registry_id=110017048121				
<b>Data Source:</b>		Facility Registry Service - Single File				
<b>Program Acronyms:</b>						

<u>2</u>	2 of 3	S	0.02 / 87.16	592.49 / 15	EVERETT DEMBY PROPERTY 310 MANGUM ST CHESTERFIELD SC 29709-1604	UST
<b>Site No:</b>				<b>Facility ID (Prohib):</b>		
<b>Permit:</b>		N 02177		<b>Fac Name (Prohib):</b>		
<b>Category:</b>				<b>Fac Addr (Prohib):</b>		
<b>No of Tanks:</b>		0		<b>Fac City (Prohib):</b>		
<b>Billable:</b>		0		<b>Facility Name (Web):</b>	EVERETT DEMBY PROPERTY	
<b>Abandoned:</b>		0		<b>Facility Addr (Web):</b>	310 MANGUM ST	
<b>Other:</b>		0		<b>Facility City (Web):</b>	CHESTERFIELD	
<b>Last Inspection:</b>				<b>Zip Code (Web):</b>	29709-1604	
<b>Facility Name:</b>				<b>County (Web):</b>		
<b>Facility Address:</b>				<b>Phone (Web):</b>		
<b>Facility Zip:</b>				<b>Tank Owner Phone:</b>	--	
<b>Facility Phone:</b>				<b>Land Owner Phone:</b>		
<b>Facility State:</b>				<b>Operator Phone:</b>		
<b>Facility City:</b>				<b>Facility Contact:</b>		
<b>County Code:</b>		13				
<b>Business Address:</b>		310 MANGUM ST CHESTERFIELD SC 29709-1604				
<b>Tank Owner Business Address:</b>		DEMBY, EVERETT 306 E MAIN ST CHESTERFIELD SC 29709				
<b>Land Owner Business Address:</b>						
<b>Operator Business Address:</b>						
<b>Facility Link:</b>		https://apps.dhec.sc.gov/Environment/USTRegistry/Registry/Details/02177				
<b>Source:</b>		DHEC Underground Storage Tank Registry (Web)				

<u>2</u>	3 of 3	S	0.02 / 87.16	592.49 / 15	UNITED ELASTIC 310 MANGUM ST CHESTERFIELD SC	DELISTED LST
----------	--------	---	--------------	-------------	--	--------------

#### Delisted Leaking Above Ground Storage Tanks Details

<b>Site ID:</b>	16942
<b>Release No:</b>	1
<b>Project Manager:</b>	LOGAN W ROBERT
<b>Status:</b>	
<b>Impacted Code:</b>	NO
<b>Type:</b>	
<b>Release Date:</b>	12/13/1994
<b>Confirmed:</b>	
<b>NFA Dt:</b>	2/16/1996
<b>Transfer:</b>	
<b>Product:</b>	PETRO
<b>Source:</b>	

Map Key	Number of Records	Direction	Distance (mi/ft)	Elev/Diff (ft)	Site	DB
<b>Tier:</b> <b>Truncated Note:</b> <b>Soil Impact Code:</b> <b>User Name:</b> LOGANWR <b>Release Xfer Date:</b> <b>Suspect NFA Date:</b> 2/16/1996 <b>Release Source Code:</b> <b>Cleanup Complete Dt:</b> <b>Local Fac Last Name:</b> UNITED ELASTIC <b>Local Fac First Name:</b> <b>Address 2:</b> <b>State Code:</b> SC <b>County:</b> Chesterfield <b>Zip Code:</b> 29709 <b>Local Fac County:</b> 13 <b>District Code:</b> 8 <b>Rp Identifier 1:</b> CLINTON MILLS <b>Rp Identifier 2:</b> <b>Product 2:</b> <b>Product 3:</b> <b>Product 4:</b> <b>Source 2:</b> <b>Source 3:</b> <b>Source 4:</b> <b>Original Source:</b> LAST <b>Record Date:</b> 02-DEC-2019						

<a href="#"><u>3</u></a>	1 of 2	S	0.14 / 733.12	571.02 / -7	KOUNTRY KORNER 1306 S VAN LINGLE MUNGO BLVD PAGELAND SC 29728	UST
<b>Site No:</b> 02304 <b>Permit:</b> P 02304 <b>Category:</b> Retail Sales <b>No of Tanks:</b> 5 <b>Billable:</b> 2 <b>Abandoned:</b> 3 <b>Other:</b> 0 <b>Last Inspection:</b> 10/13/2023 <b>Facility Name:</b> KOUNTRY KORNER <b>Facility Address:</b> 1306 S VAN LINGLE <b>Facility Zip:</b> 29651 <b>Facility Phone:</b> 918-994-3936 <b>Facility State:</b> SC <b>Facility City:</b> PAGELAND <b>County Code:</b> 13 <b>Business Address:</b> 1306 S VAN LINGLE MUNGO BLVD PAGELAND SC 29728 <b>Tank Owner Business Address:</b> SAQR MOHAMED SALEH ALMONTASER 1306 S VAN LINGLE MUNGO BLVD PAGELAND SC 29728 <b>Land Owner Business Address:</b> SAQR MOHAMED SALEH ALMONTASER 1306 S VAN LINGLE MUNGO BLVD PAGELAND SC 29728 <b>Operator Business Address:</b> SAQR MOHAMED SALEH ALMONTASER 1306 S VAN LINGLE MUNGO BLVD PAGELAND SC 29728 <b>Facility Link:</b> <a href="https://apps.dhec.sc.gov/Environment/USTRegistry/Registry/Details/02304">https://apps.dhec.sc.gov/Environment/USTRegistry/Registry/Details/02304</a> <b>Source:</b> DHEC Underground Storage Tank Registry (Web); DHEC Management Tracking UST 'C' List						
<b>Facility ID (Prohib):</b> <b>Fac Name (Prohib):</b> <b>Fac Addr (Prohib):</b> <b>Fac City (Prohib):</b> <b>Facility Name (Web):</b> KOUNTRY KORNER <b>Facility Addr (Web):</b> 1306 S VAN LINGLE MUNGO BLVD <b>Facility City (Web):</b> PAGELAND <b>Zip Code (Web):</b> 29728 <b>County (Web):</b> <b>Phone (Web):</b> 843-672-3629 <b>Tank Owner Phone:</b> 843-337-1927 <b>Land Owner Phone:</b> 843-337-1927 <b>Operator Phone:</b> 843-337-1927 <b>Facility Contact:</b>						

#### Tank Information - UST Registry Search

<b>Tank No:</b>	2	<b>Chem:</b>	
<b>Case No:</b>		<b>Left Gal:</b>	
<b>Class:</b>	R	<b>Owner at ABD:</b>	HADAC, GEORGE M
<b>Status:</b>	Abandoned	<b>Last Use:</b>	

Map Key	Number of Records	Direction	Distance (mi/ft)	Elev/Diff (ft)	Site	DB
Capacity:	3000			Aband:	12/1/1993	
Variance:				Method:	Removed	
Product:	Gasoline			Under Dispnr Cont:	False	
Overfill Type:				Drop Tube:	False	
Verified:				Tank Const:	Steel	
Constr Date:				Tank Protect:		
Operat Date:	5/12/1987			Tank Tested:		
Notify:	5/12/1987			Tank Cont Meth:	Single wall	
Spill Prevention:				Pipe Cont Meth:	Single wall	
Compliance:				Pipe Protect:		
Comp Status:				Pipe Tested:		
Age at Notif:	25			Pipe Const:	Steel	
Dist to Well (ft):				Piping Type:		
Tank Leak Det:						
Pipe Leak Det:						
Tank No:	3			Chem:		
Case No:				Left Gal:		
Class:	R			Owner at ABD:	HADAC, GEORGE M	
Status:	Abandoned			Last Use:		
Capacity:	1000			Aband:	12/1/1993	
Variance:				Method:	Removed	
Product:	Gasoline			Under Dispnr Cont:	False	
Overfill Type:				Drop Tube:	False	
Verified:				Tank Const:	Steel	
Constr Date:				Tank Protect:		
Operat Date:	5/12/1987			Tank Tested:		
Notify:	5/12/1987			Tank Cont Meth:	Single wall	
Spill Prevention:				Pipe Cont Meth:	Single wall	
Compliance:				Pipe Protect:		
Comp Status:				Pipe Tested:		
Age at Notif:	5			Pipe Const:	Steel	
Dist to Well (ft):				Piping Type:		
Tank Leak Det:						
Pipe Leak Det:						
Tank No:	5			Chem:		
Case No:				Left Gal:		
Class:	P			Owner at ABD:		
Status:	Currently in Use			Last Use:		
Capacity:	6000			Aband:		
Variance:				Method:		
Product:	Gasoline RUL			Under Dispnr Cont:	False	
Overfill Type:	Drop Tube Shut-off			Drop Tube:	True	
Verified:	11/15/2021			Tank Const:	Steel Clad	
Constr Date:	5/12/1993			Tank Protect:	Fiberglass Coating	
Operat Date:	3/9/1994			Tank Tested:		
Notify:	3/5/1993			Tank Cont Meth:	Single wall	
Spill Prevention:	5/12/1993			Pipe Cont Meth:	Double wall	
Compliance:	10/31/2023			Pipe Protect:	Fiberglass	
Comp Status:	In Compliance			Pipe Tested:		
Age at Notif:	0			Pipe Const:	Fiberglass reinforced plastic	
Dist to Well (ft):	100			Piping Type:	Suction	
Tank Leak Det:		Statistical Inventory Reconciliation				
Pipe Leak Det:		12/6/2021				
		European Suction				
		Statistical Inventory Reconciliation				
		10/8/2013				
Tank No:	1			Chem:		
Case No:				Left Gal:		
Class:	N			Owner at ABD:	HADAC, GEORGE M	
Status:	Abandoned			Last Use:		
Capacity:	5000			Aband:	12/1/1993	
Variance:				Method:	Removed	
Product:	Gasoline			Under Dispnr Cont:	False	
Overfill Type:				Drop Tube:	False	
Verified:				Tank Const:	Steel	
Constr Date:				Tank Protect:		

Map Key	Number of Records	Direction	Distance (mi/ft)	Elev/Diff (ft)	Site	DB
Operat Date:	5/12/1987				Tank Tested:	
Notify:	5/12/1987				Tank Cont Meth:	Single wall
Spill Prevention:					Pipe Cont Meth:	Single wall
Compliance:					Pipe Protect:	
Comp Status:					Pipe Tested:	
Age at Notif:	5				Pipe Const:	Steel
Dist to Well (ft):					Piping Type:	
Tank Leak Det:						
Pipe Leak Det:						
Tank No:	4				Chem:	
Case No:					Left Gal:	
Class:	P				Owner at ABD:	
Status:	Currently in Use				Last Use:	
Capacity:	6000				Aband:	
Variance:					Method:	
Product:	Multiple petroleum				Under Dispnr Cont:	False
Overfill Type:	Drop Tube Shut-off				Drop Tube:	False
Verified:	11/15/2021				Tank Const:	Steel Clad
Constr Date:	5/12/1993				Tank Protect:	Fiberglass Coating
Operat Date:	3/9/1994				Tank Tested:	
Notify:	3/5/1993				Tank Cont Meth:	Single wall
Spill Prevention:	5/12/1993				Pipe Cont Meth:	Double wall
Compliance:	10/31/2023				Pipe Protect:	Fiberglass
Comp Status:	In Compliance				Pipe Tested:	
Age at Notif:	0				Pipe Const:	Fiberglass reinforced plastic
Dist to Well (ft):	100				Piping Type:	Suction
Tank Leak Det:		Statistical Inventory Reconciliation				
		12/6/2021				
		Statistical Inventory Reconciliation				
		12/29/2022				
Pipe Leak Det:		European Suction				
		European Suction				
		Statistical Inventory Reconciliation				
		10/8/2013				
<b><u>Tank Information - UST 'C' List</u></b>						
Tank No:	2				Tank Owner State:	SC
Capacity Gal:	3000				Tank Owner Zip:	29728
Status Code:	ABD				Tank Owner Phone:	843-337-1927
Status:	Abandoned				Facility:	KOUNTRY KORNER
Chemical:	GN				Contact 1:	
Age at Notif. Years:	25				Phone 1:	918-994-3936
Owner:	SAQR MOHAMED SAL				Street 1:	1306 S VAN LINGLE
Tank Owner Contact:	LAURA THOM				City 1:	PAGELAND
Street:	1306 S VAN LING				St 1:	SC
Tank Owner City:	PAGELAND				Zip 1:	29651
Tank No:	4				Tank Owner State:	SC
Capacity Gal:	6000				Tank Owner Zip:	29728
Status Code:	CIU				Tank Owner Phone:	843-337-1927
Status:	Currently in Use				Facility:	KOUNTRY KORNER
Chemical:	MP				Contact 1:	
Age at Notif. Years:	0				Phone 1:	918-994-3936
Owner:	SAQR MOHAMED SAL				Street 1:	1306 S VAN LINGLE
Tank Owner Contact:	LAURA THOM				City 1:	PAGELAND
Street:	1306 S VAN LING				St 1:	SC
Tank Owner City:	PAGELAND				Zip 1:	29651
Tank No:	3				Tank Owner State:	SC
Capacity Gal:	1000				Tank Owner Zip:	29728
Status Code:	ABD				Tank Owner Phone:	843-337-1927
Status:	Abandoned				Facility:	KOUNTRY KORNER
Chemical:	GN				Contact 1:	
Age at Notif. Years:	5				Phone 1:	918-994-3936
Owner:	SAQR MOHAMED SAL				Street 1:	1306 S VAN LINGLE
Tank Owner Contact:	LAURA THOM				City 1:	PAGELAND

Map Key	Number of Records	Direction	Distance (mi/ft)	Elev/Diff (ft)	Site	DB
<b>Street:</b>	1306 S VAN LING			<b>St 1:</b>	SC	
<b>Tank Owner City:</b>	PAGELAND			<b>Zip 1:</b>	29651	
<b>Tank No:</b>	1			<b>Tank Owner State:</b>	SC	
<b>Capacity Gal:</b>	5000			<b>Tank Owner Zip:</b>	29728	
<b>Status Code:</b>	ABD			<b>Tank Owner Phone:</b>	843-337-1927	
<b>Status:</b>	Abandoned			<b>Facility:</b>	KOUNTRY KORNER	
<b>Chemical:</b>	GN			<b>Contact 1:</b>		
<b>Age at Notif. Years:</b>	5			<b>Phone 1:</b>	918-994-3936	
<b>Owner:</b>	SAQR MOHAMED SAL			<b>Street 1:</b>	1306 S VAN LINGLE	
<b>Tank Owner Contact:</b>	LAURA THOM			<b>City 1:</b>	PAGELAND	
<b>Street:</b>	1306 S VAN LING			<b>St 1:</b>	SC	
<b>Tank Owner City:</b>	PAGELAND			<b>Zip 1:</b>	29651	
<b>Tank No:</b>	5			<b>Tank Owner State:</b>	SC	
<b>Capacity Gal:</b>	6000			<b>Tank Owner Zip:</b>	29728	
<b>Status Code:</b>	CIU			<b>Tank Owner Phone:</b>	843-337-1927	
<b>Status:</b>	Currently in Use			<b>Facility:</b>	KOUNTRY KORNER	
<b>Chemical:</b>	RUL			<b>Contact 1:</b>		
<b>Age at Notif. Years:</b>	0			<b>Phone 1:</b>	918-994-3936	
<b>Owner:</b>	SAQR MOHAMED SAL			<b>Street 1:</b>	1306 S VAN LINGLE	
<b>Tank Owner Contact:</b>	LAURA THOM			<b>City 1:</b>	PAGELAND	
<b>Street:</b>	1306 S VAN LING			<b>St 1:</b>	SC	
<b>Tank Owner City:</b>	PAGELAND			<b>Zip 1:</b>	29651	

#### Tank Information - Financial Responsibility

**Financial Mechanism:** Self Insurance 280.101  
**Expiration Date:** 5/1/2025

<u>3</u>	2 of 2	S	0.14 / 733.12	571.02 / -7	KOUNTRY KORNER 1306 S VAN LINGLE MUNGO BLVD PAGELAND SC 29728	LUST
----------	--------	---	------------------	----------------	--	------

<b>Permit:</b>	P 02304	<b>Site No (EFIS):</b>	
<b>Category:</b>	Retail Sales	<b>Facility Name (EFIS):</b>	
<b>No of Tanks:</b>	5	<b>Fac Address (EFIS):</b>	
<b>Billable:</b>	2	<b>Facility City (EFIS):</b>	
<b>Abandoned:</b>	3	<b>Facility State (EFIS):</b>	
<b>Other:</b>	0	<b>Facility Zip (EFIS):</b>	
<b>Last Inspection:</b>	10/13/2023	<b>Facility (Web):</b>	KOUNTRY KORNER
<b>Facility:</b>	KOUNTRY KORNER	<b>Address (Web):</b>	1306 S VAN LINGLE MUNGO BLVD
<b>Facility Street:</b>	1306 S VAN LINGLE MUNGO BLVD	<b>City (Web):</b>	PAGELAND
<b>Facilit City:</b>	PAGELAND	<b>Zip Code (Web):</b>	29728
<b>Facility State :</b>	SC	<b>County (Web):</b>	CHESTERFIELD
<b>Facility Zip:</b>	29728	<b>Phone (Web):</b>	843-672-3629
<b>County Code:</b>	13	<b>Tank Owner Phone:</b>	843-337-1927
<b>Fac County:</b>		<b>Land Owner Phone:</b>	843-337-1927
<b>Operator Phone:</b>	843-337-1927		
<b>Business Address:</b>	1306 S VAN LINGLE MUNGO BLVD PAGELAND SC 29728		
<b>Tank Owner Business Addr:</b>	SAQR MOHAMED SALEH ALMONTASER 1306 S VAN LINGLE MUNGO BLVD PAGELAND SC 29728		
<b>Land Owner Business Addr:</b>	SAQR MOHAMED SALEH ALMONTASER 1306 S VAN LINGLE MUNGO BLVD PAGELAND SC 29728		
<b>Operator Business Addr:</b>	SAQR MOHAMED SALEH ALMONTASER 1306 S VAN LINGLE MUNGO BLVD PAGELAND SC 29728		
<b>Facility Link:</b>	<a href="https://apps.dhec.sc.gov/Environment/USTRegistry/Registry/Details/02304">https://apps.dhec.sc.gov/Environment/USTRegistry/Registry/Details/02304</a>		
<b>Data Source:</b>	DHEC Underground Storage Tank Registry (Web); DHEC Confirmed Release Report (LUST)		

#### DHEC Online Registry - Release Report

Map Key	Number of Records	Direction	Distance (mi/ft)	Elev/Diff (ft)	Site	DB
<hr/>						
Release No:	1					
Project Manager:	STOUEMIRE, DALE W					
Reported:	2/10/1992					
Confirmed:	2/10/1992					
RBCA/ Score:	/					
Product:						
Compliance Req:	False					
NFA:	7/13/1995					
Fin Type:	Unknown					
Fin Res Mechanism:						
Abatement Met:						
Cleanup Initiated:	2/10/1992					
Cleanup Complete:	2/10/1992					
Cleanup MCL:						
Compliance Date:						
Compliance Met:	False					
Emergency Resp:						
Responsible Party:	HADAC, GEORGE M					
Superb Determ Date:						
Superb Qualified:						
Transferred:						
Source:	UST					
Release No:	0					
Project Manager:	PLACE, DENISE M					
Reported:	1/24/2022					
Confirmed:						
RBCA/ Score:	/					
Product:						
Compliance Req:	True					
NFA:	2/2/2022					
Fin Type:						
Fin Res Mechanism:						
Abatement Met:						
Cleanup Initiated:						
Cleanup Complete:						
Cleanup MCL:						
Compliance Date:						
Compliance Met:	False					
Emergency Resp:						
Responsible Party:	HADAC, PATRICIA					
Superb Determ Date:						
Superb Qualified:						
Transferred:						
Source:	UST					
 <b><u>DHEC Confirmed Release Report</u></b>						
Release No:	1				Confirmed:	02/10/92
NFA:	07/13/95				Tank Owner:	SAQR MOHAMED SALEH ALM
Product:	PETRO				Status Desc:	
Proj Mgr:	STOUEDEDW				Score:	
Reported:	02/10/92				Rank:	
Rank Desc:						
Facility:	KOUNTRY KORNER					
Facility Street:	1306 S VAN LINGLE MUNGO BLVD					
Facility City:	PAGELAND					
Fac County:	Chesterfield					
Facility Zip:	29728					
Facility State:	SC					

<a href="#">4</a>	1 of 2	ESE	0.22 / 1,181.34	571.24 / -7	PILLOWTEX CORP MANETTA HOME FASHIONS-PAG  PAGELAND SC	PFAS IND
Status:	Inactive			Fac Fips Code:	45025	

Map Key	Number of Records	Direction	Distance (mi/ft)	Elev/Diff (ft)	Site	DB
<b>Fac Indian Cntry Flg:</b>	No				<b>Compliance Status:</b>	No Violation Identified
<b>Fac Derived Huc:</b>	-				<b>EPA Programs:</b>	CAA
<b>Fac Derived Wbd:</b>	-				<b>Federal Facility:</b>	No
<b>Fac Derived Cd113:</b>	-				<b>Federal Agency:</b>	-
<b>Fac Derived Cb2010:</b>	-				<b>Fac Snc Flg:</b>	No
<b>Fac Informal Count:</b>	0				<b>AIR Flag:</b>	Yes
<b>Last Informal Action:</b>	-				<b>NPDES Flag:</b>	No
<b>Formal Action Count:</b>	0				<b>SDWIS Flag:</b>	No
<b>Last Formal Action:</b>	-				<b>RCRAFlag:</b>	No
<b>Fac Total Penalties:</b>	0				<b>TRI Flag:</b>	No
<b>Fac Penalty Count:</b>	-				<b>GHG Flag:</b>	No
<b>Date Last Penalty:</b>	-				<b>TRI IDs:</b>	-
<b>Last Penalty Amt:</b>	-				<b>TRI Releases Trnsfrs:</b>	-
<b>Fac Qtrs With Nc:</b>	0				<b>TRI on Site Releases:</b>	-
<b>Programs With Snc:</b>	0				<b>TRI off Site Trnsfrs:</b>	-
<b>Fac Percent Minority:</b>	-				<b>TRI Reporter:</b>	-
<b>Fac Pop Den:</b>	-				<b>Fac Imp Water Flg:</b>	-
<b>Count:</b>	1				<b>Fac Major Flag:</b>	-
<b>Fac County:</b>	CHESTERFIELD				<b>Fac Active Flag:</b>	-
<b>State Other :</b>					<b>Fac Inspection Count:</b>	0
<b>Region:</b>	04				<b>Date Last Inspection:</b>	-
<b>Latitude:</b>	34.761359				<b>Days Last Inspection:</b>	-
<b>Longitude:</b>	-80.376339					
<b>Fac Derived Tribes:</b>	-					
<b>AIR IDs:</b>	SC00006600035					
<b>CAA Permit Types:</b>	No Classification In ICIS					
<b>CAA NAICS:</b>	812990					
<b>CAA SICS:</b>	2221					
<b>NPDES IDs:</b>	-					
<b>CWA Permit Types:</b>	-					
<b>CWA NAICS:</b>	-					
<b>CWA SICS:</b>	-					
<b>RCRA IDs:</b>	-					
<b>RCRA Permit Types:</b>	-					
<b>RCRA NAICS:</b>	-					
<b>SDWA IDs:</b>	-					
<b>SDWA System Types:</b>	-					
<b>SDWA Compliance Status:</b>	-					
<b>SDWA Snc Flg:</b>	No					
<b>Fac Collection Meth:</b>	Zip Code Centroid					
<b>EJSCREEN Flag Us:</b>	No					
<b>EJSCREEN Report:</b>	https://ejscreen.epa.gov/mapper/mobile/EJSCREEN_mobile.aspx?geometry=%7B%22x%22:-80.376339,%22y%22:34.761359,%22spatialReference%22:%7B%22wkid%22:4326%7D%7D&unit=9035&areatype=&areaid=&basemap=streets&distance=1					
<b>ECHO Facility Report:</b>	https://echo.epa.gov/detailed-facility-report?fid=110062727063					
<b>Industry:</b>	Textiles and Leather					

<b>4</b>	<b>2 of 2</b>	<b>ESE</b>	<b>0.22 / 1,181.34</b>	<b>571.24 / -7</b>	<b>CULP WEAVING</b>	<b>PFAS IND</b>
					<b>PAGELAND SC</b>	
<b>Status:</b>	Inactive				<b>Fac Fips Code:</b>	45025
<b>Fac Indian Cntry Flg:</b>	No				<b>Compliance Status:</b>	No Violation Identified
<b>Fac Derived Huc:</b>	-				<b>EPA Programs:</b>	CAA
<b>Fac Derived Wbd:</b>	-				<b>Federal Facility:</b>	No
<b>Fac Derived Cd113:</b>	-				<b>Federal Agency:</b>	-
<b>Fac Derived Cb2010:</b>	-				<b>Fac Snc Flg:</b>	No
<b>Fac Informal Count:</b>	0				<b>AIR Flag:</b>	Yes
<b>Last Informal Action:</b>	-				<b>NPDES Flag:</b>	No
<b>Formal Action Count:</b>	0				<b>SDWIS Flag:</b>	No
<b>Last Formal Action:</b>	-				<b>RCRAFlag:</b>	No
<b>Fac Total Penalties:</b>	0				<b>TRI Flag:</b>	No
<b>Fac Penalty Count:</b>	-				<b>GHG Flag:</b>	No
<b>Date Last Penalty:</b>	-				<b>TRI IDs:</b>	-
<b>Last Penalty Amt:</b>	-				<b>TRI Releases Trnsfrs:</b>	-
<b>Fac Qtrs With Nc:</b>	0				<b>TRI on Site Releases:</b>	-
<b>Programs With Snc:</b>	0				<b>TRI off Site Trnsfrs:</b>	-

Map Key	Number of Records	Direction	Distance (mi/ft)	Elev/Diff (ft)	Site	DB
<b>Fac Percent Minority:</b>	-				<b>TRI Reporter:</b>	-
<b>Fac Pop Den:</b>	-				<b>Fac Imp Water Flg:</b>	-
<b>Count:</b>	1				<b>Fac Major Flag:</b>	-
<b>Fac County:</b>	CHESTERFIELD				<b>Fac Active Flag:</b>	-
<b>State Other :</b>					<b>Fac Inspection Count:</b>	0
<b>Region:</b>	04				<b>Date Last Inspection:</b>	-
<b>Latitude:</b>	34.761359				<b>Days Last Inspection:</b>	-
<b>Longitude:</b>	-80.376339					
<b>Fac Derived Tribes:</b>	-					
<b>AIR IDs:</b>	SC00006600034					
<b>CAA Permit Types:</b>	Emissions classification unknown					
<b>CAA NAICS:</b>	313210					
<b>CAA SICs:</b>	2221					
<b>NPDES IDs:</b>	-					
<b>CWA Permit Types:</b>	-					
<b>CWA NAICS:</b>	-					
<b>CWA SICs:</b>	-					
<b>RCRA IDs:</b>	-					
<b>RCRA Permit Types:</b>	-					
<b>RCRA NAICS:</b>	-					
<b>SDWA IDs:</b>	-					
<b>SDWA System Types:</b>	-					
<b>SDWA Compliance Status:</b>	-					
<b>SDWA Snc Flag:</b>	No					
<b>Fac Collection Meth:</b>	Zip Code Centroid					
<b>EJSCREEN Flag Us:</b>	No					
<b>EJSCREEN Report:</b>	https://ejscreen.epa.gov/mapper/mobile/EJSCREEN_mobile.aspx?geometry=%7B%22x%22:-80.376339,%22y%22:34.761359,%22spatialReference%22:%7B%22wkid%22:4326%7D%7D&unit=9035&areatype=&areaid=&basemap=streets&distance=1					
<b>ECHO Facility Report:</b>	https://echo.epa.gov/detailed-facility-report?fid=110038791288					
<b>Industry:</b>	Textiles and Leather					

<b>5</b>	<b>1 of 9</b>	<b>WNW</b>	<b>0.23 / 1,211.11</b>	<b>603.99 / 26</b>	<b>PAGELAND SCREEN PRINTERS INC 512 S PINE ST PAGELAND SC 29728</b>	<b>UST</b>
<b>Site No:</b>	12885				<b>Facility ID (Prohib):</b>	
<b>Permit:</b>	N 12885				<b>Fac Name (Prohib):</b>	
<b>Category:</b>					<b>Fac Addr (Prohib):</b>	
<b>No of Tanks:</b>	1				<b>Fac City (Prohib):</b>	
<b>Billable:</b>	0				<b>Facility Name (Web):</b>	PAGELAND SCREEN PRINTERS INC
<b>Abandoned:</b>	1				<b>Facility Addr (Web):</b>	512 S PINE ST
<b>Other:</b>	0				<b>Facility City (Web):</b>	PAGELAND
<b>Last Inspection:</b>					<b>Zip Code (Web):</b>	29728
<b>Facility Name:</b>	PAGELAND SCREEN				<b>County (Web):</b>	
<b>Facility Address:</b>	512 S PINE ST				<b>Phone (Web):</b>	843-672-6123
<b>Facility Zip:</b>	29651				<b>Tank Owner Phone:</b>	843-672-6123
<b>Facility Phone:</b>	918-994-3936				<b>Land Owner Phone:</b>	
<b>Facility State:</b>	SC				<b>Operator Phone:</b>	
<b>Facility City:</b>	PAGELAND				<b>Facility Contact:</b>	
<b>County Code:</b>	13					
<b>Business Address:</b>	512 S PINE ST PAGELAND SC 29728					
<b>Tank Owner Business Address:</b>	PAGELAND SCREEN PRINTERS INC PO BOX 339 PAGELAND SC 29728					
<b>Land Owner Business Address:</b>						
<b>Operator Business Address:</b>						
<b>Facility Link:</b>	https://apps.dhec.sc.gov/Environment/USTRegistry/Registry/Details/12885					
<b>Source:</b>	DHEC Underground Storage Tank Registry (Web); DHEC Management Tracking UST 'C' List					

#### Tank Information - UST Registry Search

<b>Tank No:</b>	1	<b>Chem:</b>	
<b>Case No:</b>		<b>Left Gal:</b>	150

35 [esisinfo.com](https://www.esisinfo.com) | Environmental Risk Information Services Order No: 25013000715

Map Key	Number of Records	Direction	Distance (mi/ft)	Elev/Diff (ft)	Site	DB
---------	-------------------	-----------	------------------	----------------	------	----

PAGELAND SC 29728

Land Owner Business Addr:  
 Operator Business Addr:  
 Facility Link: <https://apps.dhec.sc.gov/Environment/USTRegistry/Registry/Details/12885>  
 Data Source: DHEC Underground Storage Tank Registry (Web)

DHEC Online Registry - Release Report

Release No: 0  
 Project Manager: WRIGHT, JOHN  
 Reported: 8/19/1993  
 Confirmed:  
 RBCA/ Score: /  
 Product:  
 Compliance Req: False  
 NFA: 10/4/1993  
 Fin Type:  
 Fin Res Mechanism:  
 Abatement Met:  
 Cleanup Initiated:  
 Cleanup Complete:  
 Cleanup MCL:  
 Compliance Date:  
 Compliance Met: False  
 Emergency Resp:  
 Responsible Party:  
 Superb Determ Date:  
 Superb Qualified:  
 Transferred:  
 Source:

<a href="#">5</a>	4 of9	WNW	0.23 / 1,211.11	603.99 / 26	PAGELAND SCREEN PRINTERS 512 S PINE ST, PAGELAND SC 29728 SC	SASPL
-------------------	-------	-----	--------------------	----------------	---	-------

EPA ID: SCS123457676

Site Assessment Section Project List (SASPL)

County: CHESTERFIELD

<a href="#">5</a>	5 of9	WNW	0.23 / 1,211.11	603.99 / 26	PAGELAND SCREEN PRINTERS 512 S PINE ST PAGELAND SC 29728	VCP
-------------------	-------	-----	--------------------	----------------	--	-----

File No:	56068	Latitude/Longitude:	34.76588, -80.385728
Project Status Code:	INCOMP	Brownfields Type:	
Restrict Filed Dt:	Not yet recorded.	Funds 128(A) Utilized:	No
Project Complete Dt:	Not yet completed.	Resp Action Planned:	No
Execute Date:	6/17/2016	Acreage:	
Cleanup Contract Complete Dt:			
Contamination on Site:	Volatile Organic Compounds, Metals		
Owner:	SUN RECYCLING INC		
Land Use Restriction:	We do not have enough information yet to determine whether restrictions will be required.		

<a href="#">5</a>	6 of9	WNW	0.23 / 1,211.11	603.99 / 26	PAGELAND SCREEN PRIN 512 S PINE PAGELAND SC	DELISTED LST
-------------------	-------	-----	--------------------	----------------	---	-----------------

Delisted Leaking Above Ground Storage Tanks Details

Map Key	Number of Records	Direction	Distance (mi/ft)	Elev/Diff (ft)	Site	DB
<b>Site ID:</b> 00318 <b>Release No:</b> 1 <b>Project Manager:</b> ADAMSSD <b>Status:</b> CLOSED <b>Impacted Code:</b> NO <b>Type:</b> F <b>Release Date:</b> <b>Confirmed:</b> <b>NFA Dt:</b> 07/10/00 <b>Transfer:</b> <b>Product:</b> <b>Source:</b> <b>Tier:</b> <b>Truncated Note:</b> NOTE: many records provided by the department have a truncated company name and address field. <b>Soil Impact Code:</b> <b>User Name:</b> <b>Release Xfer Date:</b> <b>Suspect NFA Date:</b> <b>Release Source Code:</b> <b>Cleanup Complete Dt:</b> <b>Local Fac Last Name:</b> <b>Local Fac First Name:</b> <b>Address 2:</b> <b>State Code:</b> <b>County:</b> Chesterfield <b>Zip Code:</b> <b>Local Fac County:</b> <b>District Code:</b> <b>Rp Identifier 1:</b> <b>Rp Identifier 2:</b> <b>Product 2:</b> <b>Product 3:</b> <b>Product 4:</b> <b>Source 2:</b> <b>Source 3:</b> <b>Source 4:</b> <b>Original Source:</b> LAST <b>Record Date:</b> 06-MAR-2020						

<a href="#">5</a>	7 of 9	WNW	0.23 / 1,211.11	603.99 / 26	PAGELAND SCREEN PRIN 512 S PINE PAGELAND SC	DELISTED LST
-------------------	--------	-----	--------------------	----------------	---	-----------------

**Delisted Leaking Above Ground Storage Tanks Details**

**Site ID:** 00318  
**Release No:** 1  
**Project Manager:** ADAMSSD  
**Status:** CLOSED  
**Impacted Code:** NO  
**Type:** F  
**Release Date:**  
**Confirmed:**  
**NFA Dt:** 07/10/00  
**Transfer:**  
**Product:**  
**Source:**  
**Tier:**  
**Truncated Note:**  
**Soil Impact Code:**  
**User Name:**  
**Release Xfer Date:**  
**Suspect NFA Date:**  
**Release Source Code:**  
**Cleanup Complete Dt:**

Map Key	Number of Records	Direction	Distance (mi/ft)	Elev/Diff (ft)	Site	DB
<b>Local Fac Last Name:</b> <b>Local Fac First Name:</b> <b>Address 2:</b> <b>State Code:</b> <b>County:</b> Chesterfield <b>Zip Code:</b> <b>Local Fac County:</b> <b>District Code:</b> <b>Rp Identifier 1:</b> <b>Rp Identifier 2:</b> <b>Product 2:</b> <b>Product 3:</b> <b>Product 4:</b> <b>Source 2:</b> <b>Source 3:</b> <b>Source 4:</b> <b>Original Source:</b> LAST <b>Record Date:</b> 12-JAN-2021						

<u>5</u>	8 of 9	WNW	0.23 / 1,211.11	603.99 / 26	PAGELAND SCREEN PRINTERS INC	PFAS IND
----------	--------	-----	--------------------	----------------	---------------------------------	----------

#### PAGELAND SC

<b>Status:</b>	Inactive	<b>Fac Fips Code:</b>	45025
<b>Fac Indian Cntry Flg:</b>	No	<b>Compliance Status:</b>	No Violation Identified
<b>Fac Derived Huc:</b>	03040201	<b>EPA Programs:</b>	CAA; CWA
<b>Fac Derived Wbd:</b>	030402010602	<b>Federal Facility:</b>	No
<b>Fac Derived Cd113:</b>	07	<b>Federal Agency:</b>	-
<b>Fac Derived Cb2010:</b>	450259501021039	<b>Fac Snc Flg:</b>	No
<b>Fac Informal Count:</b>	0	<b>AIR Flag:</b>	Yes
<b>Last Informal Action:</b>	-	<b>NPDES Flag:</b>	Yes
<b>Formal Action Count:</b>	0	<b>SDWIS Flag:</b>	No
<b>Last Formal Action:</b>	-	<b>RCRAFlag:</b>	No
<b>Fac Total Penalties:</b>	0	<b>TRI Flag:</b>	No
<b>Fac Penalty Count:</b>	-	<b>GHG Flag:</b>	No
<b>Date Last Penalty:</b>	-	<b>TRI IDs:</b>	29728PGLNDCORNE
<b>Last Penalty Amt:</b>	-	<b>TRI Releases Trnsfrs:</b>	-
<b>Fac Qtrs With Nc:</b>	0	<b>TRI on Site Releases:</b>	-
<b>Programs With Snc:</b>	0	<b>TRI off Site Trnsfrs:</b>	-
<b>Fac Percent Minority:</b>	48.534	<b>TRI Reporter:</b>	-
<b>Fac Pop Den:</b>	224.45	<b>Fac Imp Water Flg:</b>	-
<b>Count:</b>	1	<b>Fac Major Flag:</b>	-
<b>Fac County:</b>	CHESTERFIELD	<b>Fac Active Flag:</b>	-
<b>State Other :</b>		<b>Fac Inspection Count:</b>	0
<b>Region:</b>	04	<b>Date Last Inspection:</b>	-
<b>Latitude:</b>	34.766	<b>Days Last Inspection:</b>	-
<b>Longitude:</b>	-80.385911		
<b>Fac Derived Tribes:</b>	-		
<b>AIR IDs:</b>	SC00006600008		
<b>CAA Permit Types:</b>	No Classification In ICIS		
<b>CAA NAICS:</b>	313210		
<b>CAA SICS:</b>	-		
<b>NPDES IDs:</b>	SCR000604		
<b>CWA Permit Types:</b>	Non-M		
<b>CWA NAICS:</b>	-		
<b>CWA SICS:</b>	2261		
<b>RCRA IDs:</b>	-		
<b>RCRA Permit Types:</b>	-		
<b>RCRA NAICS:</b>	-		
<b>SDWA IDs:</b>	-		
<b>SDWA System Types:</b>	-		
<b>SDWA Compliance Status:</b>	-		
<b>SDWA Snc Flag:</b>	No		
<b>Fac Collection Meth:</b>	GPS CODE (PSEUDO RANGE) PRECISE POSITION		
<b>EJSCREEN Flag Us:</b>	Yes		
<b>EJSCREEN Report:</b>	https://ejscreen.epa.gov/mapper/mobile/EJSCREEN_mobile.aspx?geometry=%7B%22x%22:-80.385911,%22y%22:34.766,%22spatialReference%22:%7B%22wkid%22:4326%7D%		

Map Key	Number of Records	Direction	Distance (mi/ft)	Elev/Diff (ft)	Site	DB
<b>ECHO Facility Report:</b>		7D&unit=9035&areatype=&areaid=&basemap=streets&distance=1 https://echo.epa.gov/detailed-facility-report?fid=110001665859				
<b>Industry:</b>		Textiles and Leather				

<a href="#">5</a>	9 of 9	WNW	0.23 / 1,211.11	603.99 / 26	PAGELAND SCREEN PRINTERS, INC. 512 S PINE ST PAGELAND SC 29728	SEMS
EPA ID:	SCN000421100			Latitude:		
Pgm Sys ID (Map):				Longitude:		
Latitude83 (Map):				Latitude83 (OD):		
Longitude83 (Map):				Longitude83 (OD):		
Primary Nm (Map):						
Loc Addr (Map):						
Site Name:	PAGELAND SCREEN PRINTERS, INC.					
Street Address:	512 S PINE ST					
Street Address 2:						
City:	PAGELAND					
County:	CHESTERFIELD					
PGM SYS ID (OD):						
Name (OD):						
Loc Addr (OD):						
City (OD):						
County (OD):						
Postal (OD):						
County Name (Map):						
City Name (Map):						
Postal Code (Map):						
State:	SC					
Zip:	29728					
Data Source:	EPA Superfund Data and Reports Active Site Inventory (List 8R Active)					

#### Site Level Information

<b>Site ID:</b>	0421100	<b>Superfund Alt Agmt:</b>	No
<b>NPL:</b>	Not on the NPL	<b>FIPS Code:</b>	45025
<b>Federal Facility:</b>	No	<b>Cong District:</b>	
<b>FF Docket:</b>	No	<b>Region:</b>	04
<b>Non NPL Status:</b>	NFRAP-Site does not qualify for the NPL based on existing information		

#### Action Information

<b>Site ID:</b>	0421100	<b>Start Actual:</b>	10/1/2023 5:00:00 AM
<b>Operable Units:</b>	00	<b>Finish Actual:</b>	9/6/2024 5:00:00 AM
<b>Action Code:</b>	HX	<b>Qual:</b>	DI
<b>Action Name:</b>	PRE-CERC	<b>Curr Action Lead:</b>	St Perf
<b>SEQ:</b>	1		
<b>Region:</b>	04		
<b>FF Docket:</b>	No		
<b>NPL:</b>	No		
<b>Federal Facility:</b>	No		
<b>Site ID:</b>	0421100	<b>Start Actual:</b>	9/6/2024 5:00:00 AM
<b>Operable Units:</b>	00	<b>Finish Actual:</b>	9/6/2024 5:00:00 AM
<b>Action Code:</b>	DS	<b>Qual:</b>	
<b>Action Name:</b>	DISCVRY	<b>Curr Action Lead:</b>	St Perf
<b>SEQ:</b>	1		
<b>Region:</b>	04		
<b>FF Docket:</b>	No		
<b>NPL:</b>	No		
<b>Federal Facility:</b>	No		

Map Key	Number of Records	Direction	Distance (mi/ft)	Elev/Diff (ft)	Site	DB
<a href="#">6</a>	1 of 3	SSE	0.24 / 1,283.96	553.41 / -25	AALBERTS INTEGRATED PIPING SYSTEM AMERIC 1509 S VAN L MUNGO BLVD PAGELAND SC 29728	RCRA CORRACTS

**EPA Handler ID:** SCR000006155  
**Gen Status Universe:** Large Quantity Generator  
**Contact Name:** DAVID TERRY  
**Contact Address:** PO BOX 125 , , PAGELAND , SC, 29728 ,  
**Contact Phone No and Ext:** 843-672-4342  
**Contact Email:**  
**Contact Country:**  
**County Name:** CHESTERFIELD  
**EPA Region:** 04  
**Land Type:** Private  
**Receive Date:** 20230101  
**Location Latitude:** 34.755844  
**Location Longitude:** -80.379564  
**Recycler Activity?:** NO  
**Recycler Activity Note:** This facility has no indication of Recycling Activity.

#### Event/Area Details

**Area Name:** PAGELAND FARMERS MARKET  
**Event Code:** CAX600H  
**Corrective Action Event Descri:** STABILIZATION MEASURES IMPLEMENTED (FOR CA 725)  
**Actual Date of Event:** 20050426  
**Orig Sched Event Date:**  
**New Sched Event Date:**  
**Best Date:** 20050426  
**Groundwater Release Indicator:**  
**Soil Release Indicator:** Yes  
**Air Release Indicator:**  
**Surface Waste Release Ind:**  
**Event Responsible Agency:** E

**Area Name:** STEVEN KINLAW  
**Event Code:** CA999RM  
**Corrective Action Event Descri:** CA PROCESS IS TERMINATED-REMEDIAL ACTIVITIES COMPLETE  
**Actual Date of Event:** 20070202  
**Orig Sched Event Date:**  
**New Sched Event Date:**  
**Best Date:** 20070202  
**Groundwater Release Indicator:**  
**Soil Release Indicator:** Yes  
**Air Release Indicator:**  
**Surface Waste Release Ind:**  
**Event Responsible Agency:** E

**Area Name:** PAGELAND FARMERS MARKET  
**Event Code:** CAX400H  
**Corrective Action Event Descri:** DATE REMEDY FOR SELECTION (FOR CA 725)  
**Actual Date of Event:** 20060804  
**Orig Sched Event Date:**  
**New Sched Event Date:**  
**Best Date:** 20060804  
**Groundwater Release Indicator:**  
**Soil Release Indicator:** Yes  
**Air Release Indicator:**  
**Surface Waste Release Ind:**  
**Event Responsible Agency:** E

**Area Name:** JOSEPH HENDRIX  
**Event Code:** CA050RF  
**Corrective Action Event Descri:** RFA COMPLETED-ASSESSMENT WAS A RFA  
**Actual Date of Event:** 20010724  
**Orig Sched Event Date:**  
**New Sched Event Date:**

<b>Map Key</b>	<b>Number of Records</b>	<b>Direction</b>	<b>Distance (mi/ft)</b>	<b>Elev/Diff (ft)</b>	<b>Site</b>	<b>DB</b>
<b>Best Date:</b>		20010724				
<b>Groundwater Release Indicator:</b>						
<b>Soil Release Indicator:</b>		Yes				
<b>Air Release Indicator:</b>						
<b>Surface Waste Release Ind:</b>						
<b>Event Responsible Agency:</b>		E				
<b>Area Name:</b>		LYNCHES RIVER ELECTRIC CO-OP, INC.				
<b>Event Code:</b>		CAX650H				
<b>Corrective Action Event Descri:</b>		STABILIZATION MEASURES COMPLETED (FOR CA 725)				
<b>Actual Date of Event:</b>		20050816				
<b>Orig Sched Event Date:</b>						
<b>New Sched Event Date:</b>						
<b>Best Date:</b>		20050816				
<b>Groundwater Release Indicator:</b>						
<b>Soil Release Indicator:</b>		Yes				
<b>Air Release Indicator:</b>						
<b>Surface Waste Release Ind:</b>						
<b>Event Responsible Agency:</b>		E				
<b>Area Name:</b>		P & L BARK				
<b>Event Code:</b>		CAX600H				
<b>Corrective Action Event Descri:</b>		STABILIZATION MEASURES IMPLEMENTED (FOR CA 725)				
<b>Actual Date of Event:</b>		20041005				
<b>Orig Sched Event Date:</b>						
<b>New Sched Event Date:</b>						
<b>Best Date:</b>		20041005				
<b>Groundwater Release Indicator:</b>						
<b>Soil Release Indicator:</b>		Yes				
<b>Air Release Indicator:</b>						
<b>Surface Waste Release Ind:</b>						
<b>Event Responsible Agency:</b>		E				
<b>Area Name:</b>		STEVEN KINLAW				
<b>Event Code:</b>		CAX100H				
<b>Corrective Action Event Descri:</b>		RFI IMPOSITION (FOR 725)				
<b>Actual Date of Event:</b>		20010901				
<b>Orig Sched Event Date:</b>						
<b>New Sched Event Date:</b>						
<b>Best Date:</b>		20010901				
<b>Groundwater Release Indicator:</b>						
<b>Soil Release Indicator:</b>		Yes				
<b>Air Release Indicator:</b>						
<b>Surface Waste Release Ind:</b>						
<b>Event Responsible Agency:</b>		E				
<b>Area Name:</b>		PAGELAND FARMERS MARKET				
<b>Event Code:</b>		CA050RF				
<b>Corrective Action Event Descri:</b>		RFA COMPLETED-ASSESSMENT WAS A RFA				
<b>Actual Date of Event:</b>		20010724				
<b>Orig Sched Event Date:</b>						
<b>New Sched Event Date:</b>						
<b>Best Date:</b>		20010724				
<b>Groundwater Release Indicator:</b>						
<b>Soil Release Indicator:</b>		Yes				
<b>Air Release Indicator:</b>						
<b>Surface Waste Release Ind:</b>						
<b>Event Responsible Agency:</b>		E				
<b>Area Name:</b>		MILLS PROPERTY POND				
<b>Event Code:</b>		CA050RF				
<b>Corrective Action Event Descri:</b>		RFA COMPLETED-ASSESSMENT WAS A RFA				
<b>Actual Date of Event:</b>		20010724				
<b>Orig Sched Event Date:</b>						
<b>New Sched Event Date:</b>						
<b>Best Date:</b>		20010724				
<b>Groundwater Release Indicator:</b>						
<b>Soil Release Indicator:</b>		Yes				
<b>Air Release Indicator:</b>						

<b>Map Key</b>	<b>Number of Records</b>	<b>Direction</b>	<b>Distance (mi/ft)</b>	<b>Elev/Diff (ft)</b>	<b>Site</b>	<b>DB</b>
<hr/>						
<b>Surface Waste Release Ind:</b>						
<b>Event Responsible Agency:</b>		E				
<b>Area Name:</b>		JOSEPH HENDRIX				
<b>Event Code:</b>		CA999NF				
<b>Corrective Action Event Descri:</b>		CA PROCESS IS TERMINATED-NO FURTHER ACTION				
<b>Actual Date of Event:</b>		20030718				
<b>Orig Sched Event Date:</b>						
<b>New Sched Event Date:</b>						
<b>Best Date:</b>		20030718				
<b>Groundwater Release Indicator:</b>						
<b>Soil Release Indicator:</b>		Yes				
<b>Air Release Indicator:</b>						
<b>Surface Waste Release Ind:</b>						
<b>Event Responsible Agency:</b>		E				
<b>Area Name:</b>		STEVEN KINLAW				
<b>Event Code:</b>		CAX550H				
<b>Corrective Action Event Descri:</b>		CERITIFICATION OF REMEDY COMPLETION (FOR CA 725)				
<b>Actual Date of Event:</b>		20040629				
<b>Orig Sched Event Date:</b>						
<b>New Sched Event Date:</b>						
<b>Best Date:</b>		20040629				
<b>Groundwater Release Indicator:</b>						
<b>Soil Release Indicator:</b>		Yes				
<b>Air Release Indicator:</b>						
<b>Surface Waste Release Ind:</b>						
<b>Event Responsible Agency:</b>		E				
<b>Area Name:</b>		LANDSCAPE SERVICES				
<b>Event Code:</b>		CAX600H				
<b>Corrective Action Event Descri:</b>		STABILIZATION MEASURES IMPLEMENTED (FOR CA 725)				
<b>Actual Date of Event:</b>		20050713				
<b>Orig Sched Event Date:</b>						
<b>New Sched Event Date:</b>						
<b>Best Date:</b>		20050713				
<b>Groundwater Release Indicator:</b>						
<b>Soil Release Indicator:</b>		Yes				
<b>Air Release Indicator:</b>						
<b>Surface Waste Release Ind:</b>						
<b>Event Responsible Agency:</b>		E				
<b>Area Name:</b>		LYNCHES RIVER ELECTRIC CO-OP, INC.				
<b>Event Code:</b>		CAX500H				
<b>Corrective Action Event Descri:</b>		CMI WORK PLAN APPROVED (FOR CA725)				
<b>Actual Date of Event:</b>		20050330				
<b>Orig Sched Event Date:</b>						
<b>New Sched Event Date:</b>						
<b>Best Date:</b>		20050330				
<b>Groundwater Release Indicator:</b>						
<b>Soil Release Indicator:</b>		Yes				
<b>Air Release Indicator:</b>						
<b>Surface Waste Release Ind:</b>						
<b>Event Responsible Agency:</b>		E				
<b>Area Name:</b>		PAGELAND FARMERS MARKET				
<b>Event Code:</b>		CAX550H				
<b>Corrective Action Event Descri:</b>		CERITIFICATION OF REMEDY COMPLETION (FOR CA 725)				
<b>Actual Date of Event:</b>		20050120				
<b>Orig Sched Event Date:</b>						
<b>New Sched Event Date:</b>						
<b>Best Date:</b>		20050120				
<b>Groundwater Release Indicator:</b>						
<b>Soil Release Indicator:</b>		Yes				
<b>Air Release Indicator:</b>						
<b>Surface Waste Release Ind:</b>						
<b>Event Responsible Agency:</b>		E				
<b>Area Name:</b>		PAGELAND FARMERS MARKET				

<b>Map Key</b>	<b>Number of Records</b>	<b>Direction</b>	<b>Distance (mi/ft)</b>	<b>Elev/Diff (ft)</b>	<b>Site</b>	<b>DB</b>
<b>Event Code:</b> <b>Corrective Action Event Descri:</b> <b>Actual Date of Event:</b> <b>Orig Sched Event Date:</b> <b>New Sched Event Date:</b> <b>Best Date:</b> <b>Groundwater Release Indicator:</b> <b>Soil Release Indicator:</b> <b>Air Release Indicator:</b> <b>Surface Waste Release Ind:</b> <b>Event Responsible Agency:</b>					CAX100H RFI IMPOSITION (FOR 725) 20010901 20010901 20010901 Yes Yes E	
<b>Area Name:</b> <b>Event Code:</b> <b>Corrective Action Event Descri:</b> <b>Actual Date of Event:</b> <b>Orig Sched Event Date:</b> <b>New Sched Event Date:</b> <b>Best Date:</b> <b>Groundwater Release Indicator:</b> <b>Soil Release Indicator:</b> <b>Air Release Indicator:</b> <b>Surface Waste Release Ind:</b> <b>Event Responsible Agency:</b>					PLYLER SAND PIT CA050RF RFA COMPLETED-ASSESSMENT WAS A RFA 20010724 20010724 20010724 Yes Yes E	
<b>Area Name:</b> <b>Event Code:</b> <b>Corrective Action Event Descri:</b> <b>Actual Date of Event:</b> <b>Orig Sched Event Date:</b> <b>New Sched Event Date:</b> <b>Best Date:</b> <b>Groundwater Release Indicator:</b> <b>Soil Release Indicator:</b> <b>Air Release Indicator:</b> <b>Surface Waste Release Ind:</b> <b>Event Responsible Agency:</b>					P & L BARK CAX550H CERITIFICATION OF REMEDY COMPLETION (FOR CA 725) 20060529 20060529 20060529 Yes Yes E	
<b>Area Name:</b> <b>Event Code:</b> <b>Corrective Action Event Descri:</b> <b>Actual Date of Event:</b> <b>Orig Sched Event Date:</b> <b>New Sched Event Date:</b> <b>Best Date:</b> <b>Groundwater Release Indicator:</b> <b>Soil Release Indicator:</b> <b>Air Release Indicator:</b> <b>Surface Waste Release Ind:</b> <b>Event Responsible Agency:</b>					P & L BARK CAX100H RFI IMPOSITION (FOR 725) 20010901 20010901 20010901 Yes Yes E	
<b>Area Name:</b> <b>Event Code:</b> <b>Corrective Action Event Descri:</b> <b>Actual Date of Event:</b> <b>Orig Sched Event Date:</b> <b>New Sched Event Date:</b> <b>Best Date:</b> <b>Groundwater Release Indicator:</b> <b>Soil Release Indicator:</b> <b>Air Release Indicator:</b> <b>Surface Waste Release Ind:</b> <b>Event Responsible Agency:</b>					STEVEN KINLAW CA050RF RFA COMPLETED-ASSESSMENT WAS A RFA 20010724 20010724 20010724 Yes Yes E	
<b>Area Name:</b> <b>Event Code:</b> <b>Corrective Action Event Descri:</b> <b>Actual Date of Event:</b> <b>Orig Sched Event Date:</b>					MILLS PROPERTY POND CA999NF CA PROCESS IS TERMINATED-NO FURTHER ACTION 20030718 20030718	

<b>Map Key</b>	<b>Number of Records</b>	<b>Direction</b>	<b>Distance (mi/ft)</b>	<b>Elev/Diff (ft)</b>	<b>Site</b>	<b>DB</b>
<hr/>						
<b>New Sched Event Date:</b>						
<b>Best Date:</b>		20030718				
<b>Groundwater Release Indicator:</b>						
<b>Soil Release Indicator:</b>	Yes					
<b>Air Release Indicator:</b>						
<b>Surface Waste Release Ind:</b>						
<b>Event Responsible Agency:</b>	E					
<b>Area Name:</b>		STEVEN KINLAW				
<b>Event Code:</b>		CAX500H				
<b>Corrective Action Event Descri:</b>		CMI WORK PLAN APPROVED (FOR CA725)				
<b>Actual Date of Event:</b>		20040629				
<b>Orig Sched Event Date:</b>						
<b>New Sched Event Date:</b>						
<b>Best Date:</b>		20040629				
<b>Groundwater Release Indicator:</b>						
<b>Soil Release Indicator:</b>	Yes					
<b>Air Release Indicator:</b>						
<b>Surface Waste Release Ind:</b>						
<b>Event Responsible Agency:</b>	E					
<b>Area Name:</b>		LYNCHES RIVER ELECTRIC CO-OP, INC.				
<b>Event Code:</b>		CAX550H				
<b>Corrective Action Event Descri:</b>		CERITIFICATION OF REMEDY COMPLETION (FOR CA 725)				
<b>Actual Date of Event:</b>		20050330				
<b>Orig Sched Event Date:</b>						
<b>New Sched Event Date:</b>						
<b>Best Date:</b>		20050330				
<b>Groundwater Release Indicator:</b>						
<b>Soil Release Indicator:</b>	Yes					
<b>Air Release Indicator:</b>						
<b>Surface Waste Release Ind:</b>						
<b>Event Responsible Agency:</b>	E					
<b>Area Name:</b>		LANDSCAPE SERVICES				
<b>Event Code:</b>		CA050RF				
<b>Corrective Action Event Descri:</b>		RFA COMPLETED-ASSESSMENT WAS A RFA				
<b>Actual Date of Event:</b>		20010724				
<b>Orig Sched Event Date:</b>						
<b>New Sched Event Date:</b>						
<b>Best Date:</b>		20010724				
<b>Groundwater Release Indicator:</b>						
<b>Soil Release Indicator:</b>	Yes					
<b>Air Release Indicator:</b>						
<b>Surface Waste Release Ind:</b>						
<b>Event Responsible Agency:</b>	E					
<b>Area Name:</b>		JENKINS PROPERTY				
<b>Event Code:</b>		CAX100H				
<b>Corrective Action Event Descri:</b>		RFI IMPOSITION (FOR 725)				
<b>Actual Date of Event:</b>		20010901				
<b>Orig Sched Event Date:</b>						
<b>New Sched Event Date:</b>						
<b>Best Date:</b>		20010901				
<b>Groundwater Release Indicator:</b>						
<b>Soil Release Indicator:</b>	Yes					
<b>Air Release Indicator:</b>						
<b>Surface Waste Release Ind:</b>						
<b>Event Responsible Agency:</b>	E					
<b>Area Name:</b>		P & L BARK				
<b>Event Code:</b>		CA999RM				
<b>Corrective Action Event Descri:</b>		CA PROCESS IS TERMINATED-REMEDIAL ACTIVITIES COMPLETE				
<b>Actual Date of Event:</b>		20070202				
<b>Orig Sched Event Date:</b>						
<b>New Sched Event Date:</b>						
<b>Best Date:</b>		20070202				
<b>Groundwater Release Indicator:</b>						
<b>Soil Release Indicator:</b>	Yes					

<b>Map Key</b>	<b>Number of Records</b>	<b>Direction</b>	<b>Distance (mi/ft)</b>	<b>Elev/Diff (ft)</b>	<b>Site</b>	<b>DB</b>
<hr/>						
<b>Air Release Indicator:</b>						
<b>Surface Waste Release Ind:</b>						
<b>Event Responsible Agency:</b>		E				
<b>Area Name:</b>					LYNCHES RIVER ELECTRIC CO-OP, INC.	
<b>Event Code:</b>					CAX400H	
<b>Corrective Action Event Descri:</b>					DATE REMEDY FOR SELECTION (FOR CA 725)	
<b>Actual Date of Event:</b>					20060804	
<b>Orig Sched Event Date:</b>						
<b>New Sched Event Date:</b>						
<b>Best Date:</b>					20060804	
<b>Groundwater Release Indicator:</b>						
<b>Soil Release Indicator:</b>		Yes				
<b>Air Release Indicator:</b>						
<b>Surface Waste Release Ind:</b>						
<b>Event Responsible Agency:</b>		E				
<b>Area Name:</b>					LYNCHES RIVER ELECTRIC CO-OP, INC.	
<b>Event Code:</b>					CAX100H	
<b>Corrective Action Event Descri:</b>					RFI IMPOSITION (FOR 725)	
<b>Actual Date of Event:</b>					20010901	
<b>Orig Sched Event Date:</b>						
<b>New Sched Event Date:</b>						
<b>Best Date:</b>					20010901	
<b>Groundwater Release Indicator:</b>						
<b>Soil Release Indicator:</b>		Yes				
<b>Air Release Indicator:</b>						
<b>Surface Waste Release Ind:</b>						
<b>Event Responsible Agency:</b>		E				
<b>Area Name:</b>					P & L BARK	
<b>Event Code:</b>					CAX650H	
<b>Corrective Action Event Descri:</b>					STABILIZATION MEASURES COMPLETED (FOR CA 725)	
<b>Actual Date of Event:</b>					20041005	
<b>Orig Sched Event Date:</b>						
<b>New Sched Event Date:</b>						
<b>Best Date:</b>					20041005	
<b>Groundwater Release Indicator:</b>						
<b>Soil Release Indicator:</b>		Yes				
<b>Air Release Indicator:</b>						
<b>Surface Waste Release Ind:</b>						
<b>Event Responsible Agency:</b>		E				
<b>Area Name:</b>					JENKINS PROPERTY	
<b>Event Code:</b>					CA050RF	
<b>Corrective Action Event Descri:</b>					RFA COMPLETED-ASSESSMENT WAS A RFA	
<b>Actual Date of Event:</b>					20010724	
<b>Orig Sched Event Date:</b>						
<b>New Sched Event Date:</b>						
<b>Best Date:</b>					20010724	
<b>Groundwater Release Indicator:</b>						
<b>Soil Release Indicator:</b>		Yes				
<b>Air Release Indicator:</b>						
<b>Surface Waste Release Ind:</b>						
<b>Event Responsible Agency:</b>		E				
<b>Area Name:</b>					JENKINS PROPERTY	
<b>Event Code:</b>					CA999NF	
<b>Corrective Action Event Descri:</b>					CA PROCESS IS TERMINATED-NO FURTHER ACTION	
<b>Actual Date of Event:</b>					20030718	
<b>Orig Sched Event Date:</b>						
<b>New Sched Event Date:</b>						
<b>Best Date:</b>					20030718	
<b>Groundwater Release Indicator:</b>						
<b>Soil Release Indicator:</b>		Yes				
<b>Air Release Indicator:</b>						
<b>Surface Waste Release Ind:</b>						
<b>Event Responsible Agency:</b>		E				

<b>Map Key</b>	<b>Number of Records</b>	<b>Direction</b>	<b>Distance (mi/ft)</b>	<b>Elev/Diff (ft)</b>	<b>Site</b>	<b>DB</b>
<b>Area Name:</b> <b>Event Code:</b> <b>Corrective Action Event Descr:</b> <b>Actual Date of Event:</b> <b>Orig Sched Event Date:</b> <b>New Sched Event Date:</b> <b>Best Date:</b> <b>Groundwater Release Indicator:</b> <b>Soil Release Indicator:</b> <b>Air Release Indicator:</b> <b>Surface Waste Release Ind:</b> <b>Event Responsible Agency:</b>					MILLS PROPERTY POND CAX100H RFI IMPOSITION (FOR 725) 20010901 20010901 20010901 Yes Yes E	
<b>Area Name:</b> <b>Event Code:</b> <b>Corrective Action Event Descr:</b> <b>Actual Date of Event:</b> <b>Orig Sched Event Date:</b> <b>New Sched Event Date:</b> <b>Best Date:</b> <b>Groundwater Release Indicator:</b> <b>Soil Release Indicator:</b> <b>Air Release Indicator:</b> <b>Surface Waste Release Ind:</b> <b>Event Responsible Agency:</b>					LANDSCAPE SERVICES CAX500H CMI WORK PLAN APPROVED (FOR CA725) 20050309 20050309 20050309 Yes Yes E	
<b>Area Name:</b> <b>Event Code:</b> <b>Corrective Action Event Descr:</b> <b>Actual Date of Event:</b> <b>Orig Sched Event Date:</b> <b>New Sched Event Date:</b> <b>Best Date:</b> <b>Groundwater Release Indicator:</b> <b>Soil Release Indicator:</b> <b>Air Release Indicator:</b> <b>Surface Waste Release Ind:</b> <b>Event Responsible Agency:</b>					LANDSCAPE SERVICES CA999RM CA PROCESS IS TERMINATED-REMEDIAL ACTIVITIES COMPLETE 20070202 20070202 20070202 Yes Yes E	
<b>Area Name:</b> <b>Event Code:</b> <b>Corrective Action Event Descr:</b> <b>Actual Date of Event:</b> <b>Orig Sched Event Date:</b> <b>New Sched Event Date:</b> <b>Best Date:</b> <b>Groundwater Release Indicator:</b> <b>Soil Release Indicator:</b> <b>Air Release Indicator:</b> <b>Surface Waste Release Ind:</b> <b>Event Responsible Agency:</b>					P & L BARK CAX400H DATE REMEDY FOR SELECTION (FOR CA 725) 20040817 20040817 20040817 Yes Yes E	
<b>Area Name:</b> <b>Event Code:</b> <b>Corrective Action Event Descr:</b> <b>Actual Date of Event:</b> <b>Orig Sched Event Date:</b> <b>New Sched Event Date:</b> <b>Best Date:</b> <b>Groundwater Release Indicator:</b> <b>Soil Release Indicator:</b> <b>Air Release Indicator:</b> <b>Surface Waste Release Ind:</b> <b>Event Responsible Agency:</b>					LYNCHES RIVER ELECTRIC CO-OP, INC. CA999RM CA PROCESS IS TERMINATED-REMEDIAL ACTIVITIES COMPLETE 20070202 20070202 20070202 Yes Yes E	
<b>Area Name:</b> <b>Event Code:</b> <b>Corrective Action Event Descr:</b> <b>Actual Date of Event:</b>					PLYLER SAND PIT CA999NF CA PROCESS IS TERMINATED-NO FURTHER ACTION 20030129	

<b>Map Key</b>	<b>Number of Records</b>	<b>Direction</b>	<b>Distance (mi/ft)</b>	<b>Elev/Diff (ft)</b>	<b>Site</b>	<b>DB</b>
<hr/>						
<b>Orig Sched Event Date:</b>						
<b>New Sched Event Date:</b>						
<b>Best Date:</b>		20030129				
<b>Groundwater Release Indicator:</b>						
<b>Soil Release Indicator:</b>		Yes				
<b>Air Release Indicator:</b>						
<b>Surface Waste Release Ind:</b>						
<b>Event Responsible Agency:</b>		E				
<b>Area Name:</b>		STEVEN KINLAW				
<b>Event Code:</b>		CAX400H				
<b>Corrective Action Event Descri:</b>		DATE REMEDY FOR SELECTION (FOR CA 725)				
<b>Actual Date of Event:</b>		20040817				
<b>Orig Sched Event Date:</b>						
<b>New Sched Event Date:</b>						
<b>Best Date:</b>		20040817				
<b>Groundwater Release Indicator:</b>						
<b>Soil Release Indicator:</b>		Yes				
<b>Air Release Indicator:</b>						
<b>Surface Waste Release Ind:</b>						
<b>Event Responsible Agency:</b>		E				
<b>Area Name:</b>		LANDSCAPE SERVICES				
<b>Event Code:</b>		CAX100H				
<b>Corrective Action Event Descri:</b>		RFI IMPOSITION (FOR 725)				
<b>Actual Date of Event:</b>		20010901				
<b>Orig Sched Event Date:</b>						
<b>New Sched Event Date:</b>						
<b>Best Date:</b>		20010901				
<b>Groundwater Release Indicator:</b>						
<b>Soil Release Indicator:</b>		Yes				
<b>Air Release Indicator:</b>						
<b>Surface Waste Release Ind:</b>						
<b>Event Responsible Agency:</b>		E				
<b>Area Name:</b>		STEVEN KINLAW				
<b>Event Code:</b>		CAX600H				
<b>Corrective Action Event Descri:</b>		STABILIZATION MEASURES IMPLEMENTED (FOR CA 725)				
<b>Actual Date of Event:</b>		20060305				
<b>Orig Sched Event Date:</b>						
<b>New Sched Event Date:</b>						
<b>Best Date:</b>		20060305				
<b>Groundwater Release Indicator:</b>						
<b>Soil Release Indicator:</b>		Yes				
<b>Air Release Indicator:</b>						
<b>Surface Waste Release Ind:</b>						
<b>Event Responsible Agency:</b>		E				
<b>Area Name:</b>		P & L BARK				
<b>Event Code:</b>		CA050RF				
<b>Corrective Action Event Descri:</b>		RFA COMPLETED-ASSESSMENT WAS A RFA				
<b>Actual Date of Event:</b>		20010724				
<b>Orig Sched Event Date:</b>						
<b>New Sched Event Date:</b>						
<b>Best Date:</b>		20010724				
<b>Groundwater Release Indicator:</b>						
<b>Soil Release Indicator:</b>		Yes				
<b>Air Release Indicator:</b>						
<b>Surface Waste Release Ind:</b>						
<b>Event Responsible Agency:</b>		E				
<b>Area Name:</b>		PAGELAND FARMERS MARKET				
<b>Event Code:</b>		CAX500H				
<b>Corrective Action Event Descri:</b>		CMI WORK PLAN APPROVED (FOR CA725)				
<b>Actual Date of Event:</b>		20050120				
<b>Orig Sched Event Date:</b>						
<b>New Sched Event Date:</b>						
<b>Best Date:</b>		20050120				
<b>Groundwater Release Indicator:</b>						

<b>Map Key</b>	<b>Number of Records</b>	<b>Direction</b>	<b>Distance (mi/ft)</b>	<b>Elev/Diff (ft)</b>	<b>Site</b>	<b>DB</b>
<b>Soil Release Indicator:</b>		Yes				
<b>Air Release Indicator:</b>						
<b>Surface Waste Release Ind:</b>						
<b>Event Responsible Agency:</b>	E					
<b>Area Name:</b>		JOSEPH HENDRIX				
<b>Event Code:</b>		CAX100H				
<b>Corrective Action Event Descri:</b>		RFI IMPOSITION (FOR 725)				
<b>Actual Date of Event:</b>		20010901				
<b>Orig Sched Event Date:</b>						
<b>New Sched Event Date:</b>						
<b>Best Date:</b>		20010901				
<b>Groundwater Release Indicator:</b>						
<b>Soil Release Indicator:</b>	Yes					
<b>Air Release Indicator:</b>						
<b>Surface Waste Release Ind:</b>						
<b>Event Responsible Agency:</b>	E					
<b>Area Name:</b>		LANDSCAPE SERVICES				
<b>Event Code:</b>		CAX550H				
<b>Corrective Action Event Descri:</b>		CERITIFICATION OF REMEDY COMPLETION (FOR CA 725)				
<b>Actual Date of Event:</b>		20050309				
<b>Orig Sched Event Date:</b>						
<b>New Sched Event Date:</b>						
<b>Best Date:</b>		20050309				
<b>Groundwater Release Indicator:</b>						
<b>Soil Release Indicator:</b>	Yes					
<b>Air Release Indicator:</b>						
<b>Surface Waste Release Ind:</b>						
<b>Event Responsible Agency:</b>	E					
<b>Area Name:</b>		LYNCHEs RIVER ELECTRIC CO-OP, INC.				
<b>Event Code:</b>		CA050RF				
<b>Corrective Action Event Descri:</b>		RFA COMPLETED-ASSESSMENT WAS A RFA				
<b>Actual Date of Event:</b>		20010724				
<b>Orig Sched Event Date:</b>						
<b>New Sched Event Date:</b>						
<b>Best Date:</b>		20010724				
<b>Groundwater Release Indicator:</b>						
<b>Soil Release Indicator:</b>	Yes					
<b>Air Release Indicator:</b>						
<b>Surface Waste Release Ind:</b>						
<b>Event Responsible Agency:</b>	E					
<b>Area Name:</b>		JENKINS PROPERTY				
<b>Event Code:</b>		CA100				
<b>Corrective Action Event Descri:</b>		INVESTIGATION IMPOSITION				
<b>Actual Date of Event:</b>		20040408				
<b>Orig Sched Event Date:</b>						
<b>New Sched Event Date:</b>						
<b>Best Date:</b>		20040408				
<b>Groundwater Release Indicator:</b>						
<b>Soil Release Indicator:</b>	Yes					
<b>Air Release Indicator:</b>						
<b>Surface Waste Release Ind:</b>						
<b>Event Responsible Agency:</b>	E					
<b>Area Name:</b>		LYNCHEs RIVER ELECTRIC CO-OP, INC.				
<b>Event Code:</b>		CAX600H				
<b>Corrective Action Event Descri:</b>		STABILIZATION MEASURES IMPLEMENTED (FOR CA 725)				
<b>Actual Date of Event:</b>		20050816				
<b>Orig Sched Event Date:</b>						
<b>New Sched Event Date:</b>						
<b>Best Date:</b>		20050816				
<b>Groundwater Release Indicator:</b>						
<b>Soil Release Indicator:</b>	Yes					
<b>Air Release Indicator:</b>						
<b>Surface Waste Release Ind:</b>						
<b>Event Responsible Agency:</b>	E					

<b>Map Key</b>	<b>Number of Records</b>	<b>Direction</b>	<b>Distance (mi/ft)</b>	<b>Elev/Diff (ft)</b>	<b>Site</b>	<b>DB</b>
<hr/>						
<b>Area Name:</b>		P & L BARK				
<b>Event Code:</b>		CAX500H				
<b>Corrective Action Event Descri:</b>		CMI WORK PLAN APPROVED (FOR CA725)				
<b>Actual Date of Event:</b>		20060529				
<b>Orig Sched Event Date:</b>						
<b>New Sched Event Date:</b>						
<b>Best Date:</b>		20060529				
<b>Groundwater Release Indicator:</b>						
<b>Soil Release Indicator:</b>		Yes				
<b>Air Release Indicator:</b>						
<b>Surface Waste Release Ind:</b>						
<b>Event Responsible Agency:</b>		E				
<b>Area Name:</b>		LANDSCAPE SERVICES				
<b>Event Code:</b>		CAX400H				
<b>Corrective Action Event Descri:</b>		DATE REMEDY FOR SELECTION (FOR CA 725)				
<b>Actual Date of Event:</b>		20040817				
<b>Orig Sched Event Date:</b>						
<b>New Sched Event Date:</b>						
<b>Best Date:</b>		20040817				
<b>Groundwater Release Indicator:</b>						
<b>Soil Release Indicator:</b>		Yes				
<b>Air Release Indicator:</b>						
<b>Surface Waste Release Ind:</b>						
<b>Event Responsible Agency:</b>		E				
<b>Area Name:</b>		STEVEN KINLAW				
<b>Event Code:</b>		CAX650H				
<b>Corrective Action Event Descri:</b>		STABILIZATION MEASURES COMPLETED (FOR CA 725)				
<b>Actual Date of Event:</b>		20060305				
<b>Orig Sched Event Date:</b>						
<b>New Sched Event Date:</b>						
<b>Best Date:</b>		20060305				
<b>Groundwater Release Indicator:</b>						
<b>Soil Release Indicator:</b>		Yes				
<b>Air Release Indicator:</b>						
<b>Surface Waste Release Ind:</b>						
<b>Event Responsible Agency:</b>		E				
<b>Area Name:</b>		PLYLER SAND PIT				
<b>Event Code:</b>		CAX100H				
<b>Corrective Action Event Descri:</b>		RFI IMPOSITION (FOR 725)				
<b>Actual Date of Event:</b>		20010901				
<b>Orig Sched Event Date:</b>						
<b>New Sched Event Date:</b>						
<b>Best Date:</b>		20010901				
<b>Groundwater Release Indicator:</b>						
<b>Soil Release Indicator:</b>		Yes				
<b>Air Release Indicator:</b>						
<b>Surface Waste Release Ind:</b>						
<b>Event Responsible Agency:</b>		E				
<b>Area Name:</b>		LANDSCAPE SERVICES				
<b>Event Code:</b>		CAX650H				
<b>Corrective Action Event Descri:</b>		STABILIZATION MEASURES COMPLETED (FOR CA 725)				
<b>Actual Date of Event:</b>		20050713				
<b>Orig Sched Event Date:</b>						
<b>New Sched Event Date:</b>						
<b>Best Date:</b>		20050713				
<b>Groundwater Release Indicator:</b>						
<b>Soil Release Indicator:</b>		Yes				
<b>Air Release Indicator:</b>						
<b>Surface Waste Release Ind:</b>						
<b>Event Responsible Agency:</b>		E				
<b>Area Name:</b>		PAGELAND FARMERS MARKET				
<b>Event Code:</b>		CA999RM				
<b>Corrective Action Event Descri:</b>		CA PROCESS IS TERMINATED-REMEDIAL ACTIVITIES COMPLETE				

Map Key	Number of Records	Direction	Distance (mi/ft)	Elev/Diff (ft)	Site	DB
Actual Date of Event:		20070202				
Orig Sched Event Date:						
New Sched Event Date:						
Best Date:		20070202				
Groundwater Release Indicator:						
Soil Release Indicator:		Yes				
Air Release Indicator:						
Surface Waste Release Ind:						
Event Responsible Agency:		E				
Area Name:		PAGELAND FARMERS MARKET				
Event Code:		CAX650H				
Corrective Action Event Descri:		STABILIZATION MEASURES COMPLETED (FOR CA 725)				
Actual Date of Event:		20050426				
Orig Sched Event Date:						
New Sched Event Date:						
Best Date:		20050426				
Groundwater Release Indicator:						
Soil Release Indicator:		Yes				
Air Release Indicator:						
Surface Waste Release Ind:						
Event Responsible Agency:		E				
<u>Violation/Evaluation Summary</u>						
Note:		VIOLATION or UNDETERMINED: There are VIOLATION or UNDETERMINED details or records associated with this facility (EPA ID) in the Compliance Monitoring and Enforcement table dated Oct, 2024.				
<u>Violation Details</u>						
Found Violation:		Yes				
Citation:						
Violation Short Description:		Generators - General				
Violation Type:		262.A				
Violation Determined Date:		20210209				
Scheduled Compliance Date:						
Return to Compliance:		Documented				
Actual Return to Compl:		20220822				
Violation Responsible Agency:		EPA				
<u>Enforcement Details</u>						
Enforcement Type:		120				
Enforcement Type Description:		WRITTEN INFORMAL				
Enforcement Action Date:		20210412				
Enf Disposition Status:						
Disposition Status Date:						
Enforcement Lead Agency:		EPA				
Proposed Penalty Amount:						
Final Amount:						
Paid Amount:						
Enforcement Type:		130				
Enforcement Type Description:		NOTICE OF DETERMINATION				
Enforcement Action Date:		20210622				
Enf Disposition Status:						
Disposition Status Date:						
Enforcement Lead Agency:		EPA				
Proposed Penalty Amount:						
Final Amount:						
Paid Amount:						
Enforcement Type:		310				
Enforcement Type Description:		FINAL 3008(A) COMPLIANCE ORDER				
Enforcement Action Date:		20220822				
Enf Disposition Status:						

Map Key	Number of Records	Direction	Distance (mi/ft)	Elev/Diff (ft)	Site	DB
<b>Disposition Status Date:</b>						
<b>Enforcement Lead Agency:</b>		EPA				
<b>Proposed Penalty Amount:</b>						
<b>Final Amount:</b>		87000				
<b>Paid Amount:</b>						
<b><u>Violation Details</u></b>						
<b>Found Violation:</b>		Yes				
<b>Citation:</b>						
<b>Violation Short Description:</b>		Generators - General				
<b>Violation Type:</b>		262.A				
<b>Violation Determined Date:</b>		20210209				
<b>Scheduled Compliance Date:</b>						
<b>Return to Compliance:</b>		Documented				
<b>Actual Return to Compl:</b>		20220822				
<b>Violation Responsible Agency:</b>		State				
<b><u>Enforcement Details</u></b>						
<b>Enforcement Type:</b>		310				
<b>Enforcement Type Description:</b>		FINAL 3008(A) COMPLIANCE ORDER				
<b>Enforcement Action Date:</b>		20220822				
<b>Enf Disposition Status:</b>						
<b>Disposition Status Date:</b>						
<b>Enforcement Lead Agency:</b>		EPA				
<b>Proposed Penalty Amount:</b>						
<b>Final Amount:</b>		87000				
<b>Paid Amount:</b>						
<b>Enforcement Type:</b>		810				
<b>Enforcement Type Description:</b>		STATE TO EPA ADMINISTRATIVE REFERRAL				
<b>Enforcement Action Date:</b>		20210420				
<b>Enf Disposition Status:</b>						
<b>Disposition Status Date:</b>						
<b>Enforcement Lead Agency:</b>		State				
<b>Proposed Penalty Amount:</b>						
<b>Final Amount:</b>						
<b>Paid Amount:</b>						
<b>Enforcement Type:</b>		130				
<b>Enforcement Type Description:</b>		NOTICE OF DETERMINATION				
<b>Enforcement Action Date:</b>		20210622				
<b>Enf Disposition Status:</b>						
<b>Disposition Status Date:</b>						
<b>Enforcement Lead Agency:</b>		EPA				
<b>Proposed Penalty Amount:</b>						
<b>Final Amount:</b>						
<b>Paid Amount:</b>						
<b><u>Violation Details</u></b>						
<b>Found Violation:</b>		Yes				
<b>Citation:</b>						
<b>Violation Short Description:</b>		Generators - Manifest				
<b>Violation Type:</b>		262.B				
<b>Violation Determined Date:</b>		20210209				
<b>Scheduled Compliance Date:</b>						
<b>Return to Compliance:</b>		Documented				
<b>Actual Return to Compl:</b>		20220822				
<b>Violation Responsible Agency:</b>		State				
<b><u>Enforcement Details</u></b>						

Map Key	Number of Records	Direction	Distance (mi/ft)	Elev/Diff (ft)	Site	DB
<hr/>						
<b>Enforcement Type:</b>	810					
<b>Enforcement Type Description:</b>	STATE TO EPA ADMINISTRATIVE REFERRAL					
<b>Enforcement Action Date:</b>	20210420					
<b>Enf Disposition Status:</b>						
<b>Disposition Status Date:</b>						
<b>Enforcement Lead Agency:</b>	State					
<b>Proposed Penalty Amount:</b>						
<b>Final Amount:</b>						
<b>Paid Amount:</b>						
<b>Enforcement Type:</b>	310					
<b>Enforcement Type Description:</b>	FINAL 3008(A) COMPLIANCE ORDER					
<b>Enforcement Action Date:</b>	20220822					
<b>Enf Disposition Status:</b>						
<b>Disposition Status Date:</b>						
<b>Enforcement Lead Agency:</b>	EPA					
<b>Proposed Penalty Amount:</b>						
<b>Final Amount:</b>	87000					
<b>Paid Amount:</b>						
<b>Enforcement Type:</b>	130					
<b>Enforcement Type Description:</b>	NOTICE OF DETERMINATION					
<b>Enforcement Action Date:</b>	20210622					
<b>Enf Disposition Status:</b>						
<b>Disposition Status Date:</b>						
<b>Enforcement Lead Agency:</b>	EPA					
<b>Proposed Penalty Amount:</b>						
<b>Final Amount:</b>						
<b>Paid Amount:</b>						
<b><u>Violation Details</u></b>						
<b>Found Violation:</b>	Yes					
<b>Citation:</b>						
<b>Violation Short Description:</b>	Generators - Records/Reporting					
<b>Violation Type:</b>	262.D					
<b>Violation Determined Date:</b>	20210209					
<b>Scheduled Compliance Date:</b>						
<b>Return to Compliance:</b>	Documented					
<b>Actual Return to Compl:</b>	20220822					
<b>Violation Responsible Agency:</b>	EPA					
<b><u>Enforcement Details</u></b>						
<b>Enforcement Type:</b>	310					
<b>Enforcement Type Description:</b>	FINAL 3008(A) COMPLIANCE ORDER					
<b>Enforcement Action Date:</b>	20220822					
<b>Enf Disposition Status:</b>						
<b>Disposition Status Date:</b>						
<b>Enforcement Lead Agency:</b>	EPA					
<b>Proposed Penalty Amount:</b>						
<b>Final Amount:</b>	87000					
<b>Paid Amount:</b>						
<b>Enforcement Type:</b>	130					
<b>Enforcement Type Description:</b>	NOTICE OF DETERMINATION					
<b>Enforcement Action Date:</b>	20210622					
<b>Enf Disposition Status:</b>						
<b>Disposition Status Date:</b>						
<b>Enforcement Lead Agency:</b>	EPA					
<b>Proposed Penalty Amount:</b>						
<b>Final Amount:</b>						
<b>Paid Amount:</b>						
<b>Enforcement Type:</b>	120					
<b>Enforcement Type Description:</b>	WRITTEN INFORMAL					
<b>Enforcement Action Date:</b>	20210412					

Map Key	Number of Records	Direction	Distance (mi/ft)	Elev/Diff (ft)	Site	DB
---------	----------------------	-----------	---------------------	-------------------	------	----

**Enf Disposition Status:**  
**Disposition Status Date:**  
**Enforcement Lead Agency:** EPA  
**Proposed Penalty Amount:**  
**Final Amount:**  
**Paid Amount:**

**Violation Details**

**Found Violation:** Yes  
**Citation:**  
**Violation Short Description:** Generators - Records/Reporting  
**Violation Type:** 262.D  
**Violation Determined Date:** 20210209  
**Scheduled Compliance Date:**  
**Return to Compliance:** Documented  
**Actual Return to Compl:** 20220822  
**Violation Responsible Agency:** State

**Enforcement Details**

**Enforcement Type:** 130  
**Enforcement Type Description:** NOTICE OF DETERMINATION  
**Enforcement Action Date:** 20210622  
**Enf Disposition Status:**  
**Disposition Status Date:**  
**Enforcement Lead Agency:** EPA  
**Proposed Penalty Amount:**  
**Final Amount:**  
**Paid Amount:**

**Enforcement Type:** 810  
**Enforcement Type Description:** STATE TO EPA ADMINISTRATIVE REFERRAL  
**Enforcement Action Date:** 20210420  
**Enf Disposition Status:**  
**Disposition Status Date:**  
**Enforcement Lead Agency:** State  
**Proposed Penalty Amount:**  
**Final Amount:**  
**Paid Amount:**

**Enforcement Type:** 310  
**Enforcement Type Description:** FINAL 3008(A) COMPLIANCE ORDER  
**Enforcement Action Date:** 20220822  
**Enf Disposition Status:**  
**Disposition Status Date:**  
**Enforcement Lead Agency:** EPA  
**Proposed Penalty Amount:**  
**Final Amount:** 87000  
**Paid Amount:**

**Violation Details**

**Found Violation:** Yes  
**Citation:**  
**Violation Short Description:** Generators - Transboundary Shipments for Recovery  
**Violation Type:** 262.H  
**Violation Determined Date:** 20210209  
**Scheduled Compliance Date:**  
**Return to Compliance:** Documented  
**Actual Return to Compl:** 20220822  
**Violation Responsible Agency:** State

**Enforcement Details**

Map Key	Number of Records	Direction	Distance (mi/ft)	Elev/Diff (ft)	Site	DB
<hr/>						
<b>Enforcement Type:</b>	130					
<b>Enforcement Type Description:</b>	NOTICE OF DETERMINATION					
<b>Enforcement Action Date:</b>	20210622					
<b>Enf Disposition Status:</b>						
<b>Disposition Status Date:</b>						
<b>Enforcement Lead Agency:</b>	EPA					
<b>Proposed Penalty Amount:</b>						
<b>Final Amount:</b>						
<b>Paid Amount:</b>						
<b>Enforcement Type:</b>	810					
<b>Enforcement Type Description:</b>	STATE TO EPA ADMINISTRATIVE REFERRAL					
<b>Enforcement Action Date:</b>	20210420					
<b>Enf Disposition Status:</b>						
<b>Disposition Status Date:</b>						
<b>Enforcement Lead Agency:</b>	State					
<b>Proposed Penalty Amount:</b>						
<b>Final Amount:</b>						
<b>Paid Amount:</b>						
<b>Enforcement Type:</b>	310					
<b>Enforcement Type Description:</b>	FINAL 3008(A) COMPLIANCE ORDER					
<b>Enforcement Action Date:</b>	20220822					
<b>Enf Disposition Status:</b>						
<b>Disposition Status Date:</b>						
<b>Enforcement Lead Agency:</b>	EPA					
<b>Proposed Penalty Amount:</b>						
<b>Final Amount:</b>	87000					
<b>Paid Amount:</b>						
<b><u>Violation Details</u></b>						
<b>Found Violation:</b>	Yes					
<b>Citation:</b>						
<b>Violation Short Description:</b>	Preparedness, Prevention, and Emergency Procedures					
<b>Violation Type:</b>	262.M					
<b>Violation Determined Date:</b>	20210209					
<b>Scheduled Compliance Date:</b>						
<b>Return to Compliance:</b>	Documented					
<b>Actual Return to Compl:</b>	20220822					
<b>Violation Responsible Agency:</b>	State					
<b><u>Enforcement Details</u></b>						
<b>Enforcement Type:</b>	310					
<b>Enforcement Type Description:</b>	FINAL 3008(A) COMPLIANCE ORDER					
<b>Enforcement Action Date:</b>	20220822					
<b>Enf Disposition Status:</b>						
<b>Disposition Status Date:</b>						
<b>Enforcement Lead Agency:</b>	EPA					
<b>Proposed Penalty Amount:</b>						
<b>Final Amount:</b>	87000					
<b>Paid Amount:</b>						
<b>Enforcement Type:</b>	810					
<b>Enforcement Type Description:</b>	STATE TO EPA ADMINISTRATIVE REFERRAL					
<b>Enforcement Action Date:</b>	20210420					
<b>Enf Disposition Status:</b>						
<b>Disposition Status Date:</b>						
<b>Enforcement Lead Agency:</b>	State					
<b>Proposed Penalty Amount:</b>						
<b>Final Amount:</b>						
<b>Paid Amount:</b>						
<b>Enforcement Type:</b>	130					
<b>Enforcement Type Description:</b>	NOTICE OF DETERMINATION					

Map Key	Number of Records	Direction	Distance (mi/ft)	Elev/Diff (ft)	Site	DB
<hr/>						
Enforcement Action Date:		20210622				
Enf Disposition Status:						
Disposition Status Date:						
Enforcement Lead Agency:		EPA				
Proposed Penalty Amount:						
Final Amount:						
Paid Amount:						
 <u>Violation Details</u>						
Found Violation:		Yes				
Citation:						
Violation Short Description:		Preparedness, Prevention, and Emergency Procedures				
Violation Type:		262.M				
Violation Determined Date:		20210209				
Scheduled Compliance Date:						
Return to Compliance:		Documented				
Actual Return to Compl:		20220822				
Violation Responsible Agency:		EPA				
 <u>Enforcement Details</u>						
Enforcement Type:		120				
Enforcement Type Description:		WRITTEN INFORMAL				
Enforcement Action Date:		20210412				
Enf Disposition Status:						
Disposition Status Date:						
Enforcement Lead Agency:		EPA				
Proposed Penalty Amount:						
Final Amount:						
Paid Amount:						
Enforcement Type:		130				
Enforcement Type Description:		NOTICE OF DETERMINATION				
Enforcement Action Date:		20210622				
Enf Disposition Status:						
Disposition Status Date:						
Enforcement Lead Agency:		EPA				
Proposed Penalty Amount:						
Final Amount:						
Paid Amount:						
Enforcement Type:		310				
Enforcement Type Description:		FINAL 3008(A) COMPLIANCE ORDER				
Enforcement Action Date:		20220822				
Enf Disposition Status:						
Disposition Status Date:						
Enforcement Lead Agency:		EPA				
Proposed Penalty Amount:						
Final Amount:		87000				
Paid Amount:						
 <u>Violation Details</u>						
Found Violation:		Yes				
Citation:						
Violation Short Description:		Universal Waste - Small Quantity Handlers				
Violation Type:		273.B				
Violation Determined Date:		20210209				
Scheduled Compliance Date:						
Return to Compliance:		Documented				
Actual Return to Compl:		20220822				
Violation Responsible Agency:		State				

Map Key	Number of Records	Direction	Distance (mi/ft)	Elev/Diff (ft)	Site	DB
---------	----------------------	-----------	---------------------	-------------------	------	----

#### Enforcement Details

**Enforcement Type:** 810  
**Enforcement Type Description:** STATE TO EPA ADMINISTRATIVE REFERRAL  
**Enforcement Action Date:** 20210420  
**Enf Disposition Status:**  
**Disposition Status Date:**  
**Enforcement Lead Agency:** State  
**Proposed Penalty Amount:**  
**Final Amount:**  
**Paid Amount:**

**Enforcement Type:** 130  
**Enforcement Type Description:** NOTICE OF DETERMINATION  
**Enforcement Action Date:** 20210622  
**Enf Disposition Status:**  
**Disposition Status Date:**  
**Enforcement Lead Agency:** EPA  
**Proposed Penalty Amount:**  
**Final Amount:**  
**Paid Amount:**

**Enforcement Type:** 310  
**Enforcement Type Description:** FINAL 3008(A) COMPLIANCE ORDER  
**Enforcement Action Date:** 20220822  
**Enf Disposition Status:**  
**Disposition Status Date:**  
**Enforcement Lead Agency:** EPA  
**Proposed Penalty Amount:**  
**Final Amount:** 87000  
**Paid Amount:**

#### Violation Details

**Found Violation:** Yes  
**Citation:**  
**Violation Short Description:** Universal Waste - Small Quantity Handlers  
**Violation Type:** 273.B  
**Violation Determined Date:** 20210209  
**Scheduled Compliance Date:**  
**Return to Compliance:** Documented  
**Actual Return to Compl:** 20220822  
**Violation Responsible Agency:** EPA

#### Enforcement Details

**Enforcement Type:** 130  
**Enforcement Type Description:** NOTICE OF DETERMINATION  
**Enforcement Action Date:** 20210622  
**Enf Disposition Status:**  
**Disposition Status Date:**  
**Enforcement Lead Agency:** EPA  
**Proposed Penalty Amount:**  
**Final Amount:**  
**Paid Amount:**

**Enforcement Type:** 310  
**Enforcement Type Description:** FINAL 3008(A) COMPLIANCE ORDER  
**Enforcement Action Date:** 20220822  
**Enf Disposition Status:**  
**Disposition Status Date:**  
**Enforcement Lead Agency:** EPA  
**Proposed Penalty Amount:**  
**Final Amount:** 87000  
**Paid Amount:**

Map Key	Number of Records	Direction	Distance (mi/ft)	Elev/Diff (ft)	Site	DB
<hr/>						
Enforcement Type:		120				
Enforcement Type Description:		WRITTEN INFORMAL				
Enforcement Action Date:		20210412				
Enf Disposition Status:						
Disposition Status Date:						
Enforcement Lead Agency:		EPA				
Proposed Penalty Amount:						
Final Amount:						
Paid Amount:						
 <u>Violation Details</u>						
Found Violation:		Yes				
Citation:						
Violation Short Description:		Generators - General				
Violation Type:		262.A				
Violation Determined Date:		20141029				
Scheduled Compliance Date:						
Return to Compliance:		Observed				
Actual Return to Compl:		20141126				
Violation Responsible Agency:		State				
 <u>Enforcement Details</u>						
Enforcement Type:		140				
Enforcement Type Description:						
Enforcement Action Date:		20141126				
Enf Disposition Status:						
Disposition Status Date:						
Enforcement Lead Agency:		State				
Proposed Penalty Amount:						
Final Amount:						
Paid Amount:						
Enforcement Type:		805				
Enforcement Type Description:						
Enforcement Action Date:		20141029				
Enf Disposition Status:						
Disposition Status Date:						
Enforcement Lead Agency:		State				
Proposed Penalty Amount:						
Final Amount:						
Paid Amount:						
 <u>Violation Details</u>						
Found Violation:		Yes				
Citation:						
Violation Short Description:		Generators - General				
Violation Type:		262.A				
Violation Determined Date:		20061127				
Scheduled Compliance Date:						
Return to Compliance:		Observed				
Actual Return to Compl:		20080314				
Violation Responsible Agency:		State				
 <u>Enforcement Details</u>						
Enforcement Type:		310				
Enforcement Type Description:		FINAL 3008(A) COMPLIANCE ORDER				
Enforcement Action Date:		20080314				
Enf Disposition Status:						
Disposition Status Date:						
Enforcement Lead Agency:		State				

Map Key	Number of Records	Direction	Distance (mi/ft)	Elev/Diff (ft)	Site	DB
<hr/>						
<b>Proposed Penalty Amount:</b>						
<b>Final Amount:</b>		18600				
<b>Paid Amount:</b>		18600				
<b>Enforcement Type:</b>		805				
<b>Enforcement Type Description:</b>						
<b>Enforcement Action Date:</b>		20070418				
<b>Enf Disposition Status:</b>						
<b>Disposition Status Date:</b>						
<b>Enforcement Lead Agency:</b>		State				
<b>Proposed Penalty Amount:</b>						
<b>Final Amount:</b>						
<b>Paid Amount:</b>						
<b>Enforcement Type:</b>		130				
<b>Enforcement Type Description:</b>						
<b>Enforcement Action Date:</b>		20071213				
<b>Enf Disposition Status:</b>						
<b>Disposition Status Date:</b>						
<b>Enforcement Lead Agency:</b>		State				
<b>Proposed Penalty Amount:</b>						
<b>Final Amount:</b>						
<b>Paid Amount:</b>						
<b>Enforcement Type:</b>		120				
<b>Enforcement Type Description:</b>		WRITTEN INFORMAL				
<b>Enforcement Action Date:</b>		20071128				
<b>Enf Disposition Status:</b>						
<b>Disposition Status Date:</b>						
<b>Enforcement Lead Agency:</b>		State				
<b>Proposed Penalty Amount:</b>						
<b>Final Amount:</b>						
<b>Paid Amount:</b>						
<b><u>Violation Details</u></b>						
<b>Found Violation:</b>		Yes				
<b>Citation:</b>						
<b>Violation Short Description:</b>		Generators - Manifest				
<b>Violation Type:</b>		262.B				
<b>Violation Determined Date:</b>		20061127				
<b>Scheduled Compliance Date:</b>						
<b>Return to Compliance:</b>		Observed				
<b>Actual Return to Compl:</b>		20080314				
<b>Violation Responsible Agency:</b>		State				
<b><u>Enforcement Details</u></b>						
<b>Enforcement Type:</b>		130				
<b>Enforcement Type Description:</b>						
<b>Enforcement Action Date:</b>		20071213				
<b>Enf Disposition Status:</b>						
<b>Disposition Status Date:</b>						
<b>Enforcement Lead Agency:</b>		State				
<b>Proposed Penalty Amount:</b>						
<b>Final Amount:</b>						
<b>Paid Amount:</b>						
<b>Enforcement Type:</b>		310				
<b>Enforcement Type Description:</b>		FINAL 3008(A) COMPLIANCE ORDER				
<b>Enforcement Action Date:</b>		20080314				
<b>Enf Disposition Status:</b>						
<b>Disposition Status Date:</b>						
<b>Enforcement Lead Agency:</b>		State				
<b>Proposed Penalty Amount:</b>						
<b>Final Amount:</b>		18600				
<b>Paid Amount:</b>		18600				

Map Key	Number of Records	Direction	Distance (mi/ft)	Elev/Diff (ft)	Site	DB
<hr/>						
Enforcement Type:		805				
Enforcement Type Description:						
Enforcement Action Date:		20070418				
Enf Disposition Status:						
Disposition Status Date:						
Enforcement Lead Agency:		State				
Proposed Penalty Amount:						
Final Amount:						
Paid Amount:						
Enforcement Type:		120				
Enforcement Type Description:		WRITTEN INFORMAL				
Enforcement Action Date:		20071128				
Enf Disposition Status:						
Disposition Status Date:						
Enforcement Lead Agency:		State				
Proposed Penalty Amount:						
Final Amount:						
Paid Amount:						
 <u>Violation Details</u>						
Found Violation:		Yes				
Citation:						
Violation Short Description:		Generators - Pre-transport				
Violation Type:		262.C				
Violation Determined Date:		20061127				
Scheduled Compliance Date:						
Return to Compliance:		Observed				
Actual Return to Compl:		20080314				
Violation Responsible Agency:		State				
 <u>Enforcement Details</u>						
Enforcement Type:		310				
Enforcement Type Description:		FINAL 3008(A) COMPLIANCE ORDER				
Enforcement Action Date:		20080314				
Enf Disposition Status:						
Disposition Status Date:						
Enforcement Lead Agency:		State				
Proposed Penalty Amount:						
Final Amount:		18600				
Paid Amount:		18600				
Enforcement Type:		130				
Enforcement Type Description:						
Enforcement Action Date:		20071213				
Enf Disposition Status:						
Disposition Status Date:						
Enforcement Lead Agency:		State				
Proposed Penalty Amount:						
Final Amount:						
Paid Amount:						
Enforcement Type:		120				
Enforcement Type Description:		WRITTEN INFORMAL				
Enforcement Action Date:		20071128				
Enf Disposition Status:						
Disposition Status Date:						
Enforcement Lead Agency:		State				
Proposed Penalty Amount:						
Final Amount:						
Paid Amount:						
Enforcement Type:		805				
Enforcement Type Description:						

Map Key	Number of Records	Direction	Distance (mi/ft)	Elev/Diff (ft)	Site	DB
<hr/>						
Enforcement Action Date:		20070418				
Enf Disposition Status:						
Disposition Status Date:						
Enforcement Lead Agency:		State				
Proposed Penalty Amount:						
Final Amount:						
Paid Amount:						
 <u>Violation Details</u>						
Found Violation:		Yes				
Citation:						
Violation Short Description:		Generators - Records/Reporting				
Violation Type:		262.D				
Violation Determined Date:		20061127				
Scheduled Compliance Date:						
Return to Compliance:		Observed				
Actual Return to Compl:		20080314				
Violation Responsible Agency:		State				
 <u>Enforcement Details</u>						
Enforcement Type:		120				
Enforcement Type Description:		WRITTEN INFORMAL				
Enforcement Action Date:		20071128				
Enf Disposition Status:						
Disposition Status Date:						
Enforcement Lead Agency:		State				
Proposed Penalty Amount:						
Final Amount:						
Paid Amount:						
Enforcement Type:		310				
Enforcement Type Description:		FINAL 3008(A) COMPLIANCE ORDER				
Enforcement Action Date:		20080314				
Enf Disposition Status:						
Disposition Status Date:						
Enforcement Lead Agency:		State				
Proposed Penalty Amount:						
Final Amount:		18600				
Paid Amount:		18600				
Enforcement Type:		130				
Enforcement Type Description:						
Enforcement Action Date:		20071213				
Enf Disposition Status:						
Disposition Status Date:						
Enforcement Lead Agency:		State				
Proposed Penalty Amount:						
Final Amount:						
Paid Amount:						
Enforcement Type:		805				
Enforcement Type Description:						
Enforcement Action Date:		20070418				
Enf Disposition Status:						
Disposition Status Date:						
Enforcement Lead Agency:		State				
Proposed Penalty Amount:						
Final Amount:						
Paid Amount:						
 <u>Violation Details</u>						
Found Violation:		Yes				

Map Key	Number of Records	Direction	Distance (mi/ft)	Elev/Diff (ft)	Site	DB
<b>Citation:</b>						
<b>Violation Short Description:</b>		TSD IS-General Facility Standards				
<b>Violation Type:</b>		265.B				
<b>Violation Determined Date:</b>		20061127				
<b>Scheduled Compliance Date:</b>						
<b>Return to Compliance:</b>		Observed				
<b>Actual Return to Compl:</b>		20080314				
<b>Violation Responsible Agency:</b>		State				
<b><u>Enforcement Details</u></b>						
<b>Enforcement Type:</b>		805				
<b>Enforcement Type Description:</b>						
<b>Enforcement Action Date:</b>		20070418				
<b>Enf Disposition Status:</b>						
<b>Disposition Status Date:</b>						
<b>Enforcement Lead Agency:</b>		State				
<b>Proposed Penalty Amount:</b>						
<b>Final Amount:</b>						
<b>Paid Amount:</b>						
<b>Enforcement Type:</b>		310				
<b>Enforcement Type Description:</b>		FINAL 3008(A) COMPLIANCE ORDER				
<b>Enforcement Action Date:</b>		20080314				
<b>Enf Disposition Status:</b>						
<b>Disposition Status Date:</b>						
<b>Enforcement Lead Agency:</b>		State				
<b>Proposed Penalty Amount:</b>						
<b>Final Amount:</b>		18600				
<b>Paid Amount:</b>		18600				
<b>Enforcement Type:</b>		130				
<b>Enforcement Type Description:</b>						
<b>Enforcement Action Date:</b>		20071213				
<b>Enf Disposition Status:</b>						
<b>Disposition Status Date:</b>						
<b>Enforcement Lead Agency:</b>		State				
<b>Proposed Penalty Amount:</b>						
<b>Final Amount:</b>						
<b>Paid Amount:</b>						
<b>Enforcement Type:</b>		120				
<b>Enforcement Type Description:</b>		WRITTEN INFORMAL				
<b>Enforcement Action Date:</b>		20071128				
<b>Enf Disposition Status:</b>						
<b>Disposition Status Date:</b>						
<b>Enforcement Lead Agency:</b>		State				
<b>Proposed Penalty Amount:</b>						
<b>Final Amount:</b>						
<b>Paid Amount:</b>						
<b><u>Violation Details</u></b>						
<b>Found Violation:</b>		Yes				
<b>Citation:</b>						
<b>Violation Short Description:</b>		TSD IS-Container Use and Management				
<b>Violation Type:</b>		265.I				
<b>Violation Determined Date:</b>		20061127				
<b>Scheduled Compliance Date:</b>						
<b>Return to Compliance:</b>		Observed				
<b>Actual Return to Compl:</b>		20080314				
<b>Violation Responsible Agency:</b>		State				

Map Key	Number of Records	Direction	Distance (mi/ft)	Elev/Diff (ft)	Site	DB
<hr/>						
Enforcement Type:	130					
Enforcement Type Description:						
Enforcement Action Date:	20071213					
Enf Disposition Status:						
Disposition Status Date:						
Enforcement Lead Agency:	State					
Proposed Penalty Amount:						
Final Amount:						
Paid Amount:						
Enforcement Type:	120					
Enforcement Type Description:	WRITTEN INFORMAL					
Enforcement Action Date:	20071128					
Enf Disposition Status:						
Disposition Status Date:						
Enforcement Lead Agency:	State					
Proposed Penalty Amount:						
Final Amount:						
Paid Amount:						
Enforcement Type:	805					
Enforcement Type Description:						
Enforcement Action Date:	20070418					
Enf Disposition Status:						
Disposition Status Date:						
Enforcement Lead Agency:	State					
Proposed Penalty Amount:						
Final Amount:						
Paid Amount:						
Enforcement Type:	310					
Enforcement Type Description:	FINAL 3008(A) COMPLIANCE ORDER					
Enforcement Action Date:	20080314					
Enf Disposition Status:						
Disposition Status Date:						
Enforcement Lead Agency:	State					
Proposed Penalty Amount:						
Final Amount:	18600					
Paid Amount:	18600					
 <u>Violation Details</u>						
Found Violation:	Yes					
Citation:						
Violation Short Description:	Universal Waste - Small Quantity Handlers					
Violation Type:	273.B					
Violation Determined Date:	20061127					
Scheduled Compliance Date:						
Return to Compliance:	Observed					
Actual Return to Compl:	20080314					
Violation Responsible Agency:	State					
 <u>Enforcement Details</u>						
Enforcement Type:	120					
Enforcement Type Description:	WRITTEN INFORMAL					
Enforcement Action Date:	20071128					
Enf Disposition Status:						
Disposition Status Date:						
Enforcement Lead Agency:	State					
Proposed Penalty Amount:						
Final Amount:						
Paid Amount:						
Enforcement Type:	805					
Enforcement Type Description:						
Enforcement Action Date:	20070418					

Map Key	Number of Records	Direction	Distance (mi/ft)	Elev/Diff (ft)	Site	DB
<hr/>						
Enf Disposition Status:						
Disposition Status Date:						
Enforcement Lead Agency:	State					
Proposed Penalty Amount:						
Final Amount:						
Paid Amount:						
Enforcement Type:	130					
Enforcement Type Description:						
Enforcement Action Date:	20071213					
Enf Disposition Status:						
Disposition Status Date:						
Enforcement Lead Agency:	State					
Proposed Penalty Amount:						
Final Amount:						
Paid Amount:						
Enforcement Type:	310					
Enforcement Type Description:	FINAL 3008(A) COMPLIANCE ORDER					
Enforcement Action Date:	20080314					
Enf Disposition Status:						
Disposition Status Date:						
Enforcement Lead Agency:	State					
Proposed Penalty Amount:						
Final Amount:	18600					
Paid Amount:	18600					
 <u>Violation Details</u>						
Found Violation:	Yes					
Citation:						
Violation Short Description:	Used Oil - Generators					
Violation Type:	279.C					
Violation Determined Date:	20061127					
Scheduled Compliance Date:						
Return to Compliance:	Observed					
Actual Return to Compl:	20080314					
Violation Responsible Agency:	State					
 <u>Enforcement Details</u>						
Enforcement Type:	310					
Enforcement Type Description:	FINAL 3008(A) COMPLIANCE ORDER					
Enforcement Action Date:	20080314					
Enf Disposition Status:						
Disposition Status Date:						
Enforcement Lead Agency:	State					
Proposed Penalty Amount:						
Final Amount:	18600					
Paid Amount:	18600					
Enforcement Type:	130					
Enforcement Type Description:						
Enforcement Action Date:	20071213					
Enf Disposition Status:						
Disposition Status Date:						
Enforcement Lead Agency:	State					
Proposed Penalty Amount:						
Final Amount:						
Paid Amount:						
Enforcement Type:	120					
Enforcement Type Description:	WRITTEN INFORMAL					
Enforcement Action Date:	20071128					
Enf Disposition Status:						
Disposition Status Date:						
Enforcement Lead Agency:	State					

Map Key	Number of Records	Direction	Distance (mi/ft)	Elev/Diff (ft)	Site	DB
---------	----------------------	-----------	---------------------	-------------------	------	----

Proposed Penalty Amount:

Final Amount:

Paid Amount:

Enforcement Type: 805  
 Enforcement Type Description:  
 Enforcement Action Date: 20070418  
 Enf Disposition Status:  
 Disposition Status Date:  
 Enforcement Lead Agency: State  
 Proposed Penalty Amount:  
 Final Amount:  
 Paid Amount:

#### Violation Details

Found Violation: Yes  
 Citation: FR - 40 CFR 262.11  
 Violation Short Description: Generators - General  
 Violation Type: 262.A  
 Violation Determined Date: 20000614  
 Scheduled Compliance Date:  
 Return to Compliance: Documented  
 Actual Return to Compl: 20011026  
 Violation Responsible Agency: EPA

#### Enforcement Details

Enforcement Type: 310  
 Enforcement Type Description: FINAL 3008(A) COMPLIANCE ORDER  
 Enforcement Action Date: 20011026  
 Enf Disposition Status:  
 Disposition Status Date:  
 Enforcement Lead Agency: EPA  
 Proposed Penalty Amount:  
 Final Amount:  
 Paid Amount:

#### Violation Details

Found Violation: Yes  
 Citation: FR - 262.34(C)(1)(2)  
 Violation Short Description: Generators - General  
 Violation Type: 262.A  
 Violation Determined Date: 20000208  
 Scheduled Compliance Date:  
 Return to Compliance: Not Resolvable  
 Actual Return to Compl: 20000929  
 Violation Responsible Agency: EPA

#### Violation Details

Found Violation: Yes  
 Citation: FR - 262.34(A)(2)  
 Violation Short Description: Generators - General  
 Violation Type: 262.A  
 Violation Determined Date: 20000208  
 Scheduled Compliance Date:  
 Return to Compliance: Not Resolvable  
 Actual Return to Compl: 20000929  
 Violation Responsible Agency: EPA

#### Violation Details

<b>Map Key</b>	<b>Number of Records</b>	<b>Direction</b>	<b>Distance (mi/ft)</b>	<b>Elev/Diff (ft)</b>	<b>Site</b>	<b>DB</b>
<b>Found Violation:</b>		Yes				
<b>Citation:</b>		FR - 262.34(C)(1)(II)				
<b>Violation Short Description:</b>		Generators - General				
<b>Violation Type:</b>		262.A				
<b>Violation Determined Date:</b>		20000208				
<b>Scheduled Compliance Date:</b>						
<b>Return to Compliance:</b>		Not Resolvable				
<b>Actual Return to Compl:</b>		20000929				
<b>Violation Responsible Agency:</b>		EPA				
<b><u>Evaluation Details</u></b>						
<b>Evaluation Start Date:</b>		20220822				
<b>Evaluation Type Description:</b>		NO LONGER A SIGNIFICANT NON-COMPLIER				
<b>Violation Short Description:</b>						
<b>Return to Compliance Date:</b>						
<b>Evaluation Agency:</b>		EPA				
<b>Evaluation Start Date:</b>		20210209				
<b>Evaluation Type Description:</b>		COMPLIANCE EVALUATION INSPECTION				
<b>Violation Short Description:</b>		Universal Waste - Small Quantity Handlers				
<b>Return to Compliance Date:</b>		20220822				
<b>Evaluation Agency:</b>		State				
<b>Evaluation Start Date:</b>		20210209				
<b>Evaluation Type Description:</b>		SIGNIFICANT NON-COMPLIER				
<b>Violation Short Description:</b>		Universal Waste - Small Quantity Handlers				
<b>Return to Compliance Date:</b>		20220822				
<b>Evaluation Agency:</b>		EPA				
<b>Evaluation Start Date:</b>		20210209				
<b>Evaluation Type Description:</b>		COMPLIANCE EVALUATION INSPECTION				
<b>Violation Short Description:</b>		Generators - General				
<b>Return to Compliance Date:</b>		20220822				
<b>Evaluation Agency:</b>		State				
<b>Evaluation Start Date:</b>		20210209				
<b>Evaluation Type Description:</b>		COMPLIANCE EVALUATION INSPECTION				
<b>Violation Short Description:</b>		Generators - Transboundary Shipments for Recovery				
<b>Return to Compliance Date:</b>		20220822				
<b>Evaluation Agency:</b>		State				
<b>Evaluation Start Date:</b>		20210209				
<b>Evaluation Type Description:</b>		COMPLIANCE EVALUATION INSPECTION				
<b>Violation Short Description:</b>		Generators - General				
<b>Return to Compliance Date:</b>		20220822				
<b>Evaluation Agency:</b>		EPA				
<b>Evaluation Start Date:</b>		20210209				
<b>Evaluation Type Description:</b>		SIGNIFICANT NON-COMPLIER				
<b>Violation Short Description:</b>		Generators - Records/Reporting				
<b>Return to Compliance Date:</b>		20220822				
<b>Evaluation Agency:</b>		EPA				
<b>Evaluation Start Date:</b>		20210209				
<b>Evaluation Type Description:</b>		COMPLIANCE EVALUATION INSPECTION				
<b>Violation Short Description:</b>		Preparedness, Prevention, and Emergency Procedures				
<b>Return to Compliance Date:</b>		20220822				
<b>Evaluation Agency:</b>		EPA				
<b>Evaluation Start Date:</b>		20210209				
<b>Evaluation Type Description:</b>		SIGNIFICANT NON-COMPLIER				
<b>Violation Short Description:</b>		Generators - General				
<b>Return to Compliance Date:</b>		20220822				
<b>Evaluation Agency:</b>		EPA				
<b>Evaluation Start Date:</b>		20210209				

<b>Map Key</b>	<b>Number of Records</b>	<b>Direction</b>	<b>Distance (mi/ft)</b>	<b>Elev/Diff (ft)</b>	<b>Site</b>	<b>DB</b>
<b>Evaluation Type Description:</b> <b>Violation Short Description:</b> <b>Return to Compliance Date:</b> <b>Evaluation Agency:</b>					COMPLIANCE EVALUATION INSPECTION Preparedness, Prevention, and Emergency Procedures 20220822 State	
<b>Evaluation Start Date:</b> <b>Evaluation Type Description:</b> <b>Violation Short Description:</b> <b>Return to Compliance Date:</b> <b>Evaluation Agency:</b>					20210209 COMPLIANCE EVALUATION INSPECTION Generators - Records/Reporting 20220822 State	
<b>Evaluation Start Date:</b> <b>Evaluation Type Description:</b> <b>Violation Short Description:</b> <b>Return to Compliance Date:</b> <b>Evaluation Agency:</b>					20210209 SIGNIFICANT NON-COMPLIER Preparedness, Prevention, and Emergency Procedures 20220822 EPA	
<b>Evaluation Start Date:</b> <b>Evaluation Type Description:</b> <b>Violation Short Description:</b> <b>Return to Compliance Date:</b> <b>Evaluation Agency:</b>					20210209 COMPLIANCE EVALUATION INSPECTION Universal Waste - Small Quantity Handlers 20220822 EPA	
<b>Evaluation Start Date:</b> <b>Evaluation Type Description:</b> <b>Violation Short Description:</b> <b>Return to Compliance Date:</b> <b>Evaluation Agency:</b>					20210209 COMPLIANCE EVALUATION INSPECTION Generators - Manifest 20220822 State	
<b>Evaluation Start Date:</b> <b>Evaluation Type Description:</b> <b>Violation Short Description:</b> <b>Return to Compliance Date:</b> <b>Evaluation Agency:</b>					20210209 COMPLIANCE EVALUATION INSPECTION Generators - Records/Reporting 20220822 EPA	
<b>Evaluation Start Date:</b> <b>Evaluation Type Description:</b> <b>Violation Short Description:</b> <b>Return to Compliance Date:</b> <b>Evaluation Agency:</b>					20150413 COMPLIANCE EVALUATION INSPECTION  State	
<b>Evaluation Start Date:</b> <b>Evaluation Type Description:</b> <b>Violation Short Description:</b> <b>Return to Compliance Date:</b> <b>Evaluation Agency:</b>					20141029 NON-FINANCIAL RECORD REVIEW Generators - General 20141126 State	
<b>Evaluation Start Date:</b> <b>Evaluation Type Description:</b> <b>Violation Short Description:</b> <b>Return to Compliance Date:</b> <b>Evaluation Agency:</b>					20100812 COMPLIANCE EVALUATION INSPECTION  State	
<b>Evaluation Start Date:</b> <b>Evaluation Type Description:</b> <b>Violation Short Description:</b> <b>Return to Compliance Date:</b> <b>Evaluation Agency:</b>					20080314 NO LONGER A SIGNIFICANT NON-COMPLIER Generators - General 20080314 State	
<b>Evaluation Start Date:</b> <b>Evaluation Type Description:</b> <b>Violation Short Description:</b> <b>Return to Compliance Date:</b> <b>Evaluation Agency:</b>					20080314 NO LONGER A SIGNIFICANT NON-COMPLIER Generators - Pre-transport 20080314 State	
<b>Evaluation Start Date:</b> <b>Evaluation Type Description:</b> <b>Violation Short Description:</b> <b>Return to Compliance Date:</b>					20080314 NO LONGER A SIGNIFICANT NON-COMPLIER Generators - Manifest 20080314	

<b>Map Key</b>	<b>Number of Records</b>	<b>Direction</b>	<b>Distance (mi/ft)</b>	<b>Elev/Diff (ft)</b>	<b>Site</b>	<b>DB</b>
<b>Evaluation Agency:</b>		State				
<b>Evaluation Start Date:</b>		20080314				
<b>Evaluation Type Description:</b>		NO LONGER A SIGNIFICANT NON-COMPLIER				
<b>Violation Short Description:</b>		Universal Waste - Small Quantity Handlers				
<b>Return to Compliance Date:</b>		20080314				
<b>Evaluation Agency:</b>		State				
<b>Evaluation Start Date:</b>		20080314				
<b>Evaluation Type Description:</b>		NO LONGER A SIGNIFICANT NON-COMPLIER				
<b>Violation Short Description:</b>		TSD IS-Container Use and Management				
<b>Return to Compliance Date:</b>		20080314				
<b>Evaluation Agency:</b>		State				
<b>Evaluation Start Date:</b>		20080314				
<b>Evaluation Type Description:</b>		NO LONGER A SIGNIFICANT NON-COMPLIER				
<b>Violation Short Description:</b>		Used Oil - Generators				
<b>Return to Compliance Date:</b>		20080314				
<b>Evaluation Agency:</b>		State				
<b>Evaluation Start Date:</b>		20080314				
<b>Evaluation Type Description:</b>		NO LONGER A SIGNIFICANT NON-COMPLIER				
<b>Violation Short Description:</b>		TSD IS-General Facility Standards				
<b>Return to Compliance Date:</b>		20080314				
<b>Evaluation Agency:</b>		State				
<b>Evaluation Start Date:</b>		20080314				
<b>Evaluation Type Description:</b>		NO LONGER A SIGNIFICANT NON-COMPLIER				
<b>Violation Short Description:</b>		Generators - Records/Reporting				
<b>Return to Compliance Date:</b>		20080314				
<b>Evaluation Agency:</b>		State				
<b>Evaluation Start Date:</b>		20071213				
<b>Evaluation Type Description:</b>		SIGNIFICANT NON-COMPLIER				
<b>Violation Short Description:</b>		Generators - General				
<b>Return to Compliance Date:</b>		20080314				
<b>Evaluation Agency:</b>		State				
<b>Evaluation Start Date:</b>		20071213				
<b>Evaluation Type Description:</b>		SIGNIFICANT NON-COMPLIER				
<b>Violation Short Description:</b>		Generators - Pre-transport				
<b>Return to Compliance Date:</b>		20080314				
<b>Evaluation Agency:</b>		State				
<b>Evaluation Start Date:</b>		20071213				
<b>Evaluation Type Description:</b>		SIGNIFICANT NON-COMPLIER				
<b>Violation Short Description:</b>		Used Oil - Generators				
<b>Return to Compliance Date:</b>		20080314				
<b>Evaluation Agency:</b>		State				
<b>Evaluation Start Date:</b>		20071213				
<b>Evaluation Type Description:</b>		SIGNIFICANT NON-COMPLIER				
<b>Violation Short Description:</b>		Universal Waste - Small Quantity Handlers				
<b>Return to Compliance Date:</b>		20080314				
<b>Evaluation Agency:</b>		State				
<b>Evaluation Start Date:</b>		20071213				
<b>Evaluation Type Description:</b>		SIGNIFICANT NON-COMPLIER				
<b>Violation Short Description:</b>		Generators - Records/Reporting				
<b>Return to Compliance Date:</b>		20080314				
<b>Evaluation Agency:</b>		State				
<b>Evaluation Start Date:</b>		20071213				
<b>Evaluation Type Description:</b>		SIGNIFICANT NON-COMPLIER				
<b>Violation Short Description:</b>		TSD IS-General Facility Standards				
<b>Return to Compliance Date:</b>		20080314				
<b>Evaluation Agency:</b>		State				
<b>Evaluation Start Date:</b>		20071213				

<b>Map Key</b>	<b>Number of Records</b>	<b>Direction</b>	<b>Distance (mi/ft)</b>	<b>Elev/Diff (ft)</b>	<b>Site</b>	<b>DB</b>
<b>Evaluation Type Description:</b> <b>Violation Short Description:</b> <b>Return to Compliance Date:</b> <b>Evaluation Agency:</b>					SIGNIFICANT NON-COMPLIER TSD IS-Container Use and Management 20080314 State	
<b>Evaluation Start Date:</b> <b>Evaluation Type Description:</b> <b>Violation Short Description:</b> <b>Return to Compliance Date:</b> <b>Evaluation Agency:</b>					20071213 SIGNIFICANT NON-COMPLIER Generators - Manifest 20080314 State	
<b>Evaluation Start Date:</b> <b>Evaluation Type Description:</b> <b>Violation Short Description:</b> <b>Return to Compliance Date:</b> <b>Evaluation Agency:</b>					20061127 COMPLIANCE EVALUATION INSPECTION TSD IS-Container Use and Management 20080314 State	
<b>Evaluation Start Date:</b> <b>Evaluation Type Description:</b> <b>Violation Short Description:</b> <b>Return to Compliance Date:</b> <b>Evaluation Agency:</b>					20061127 COMPLIANCE EVALUATION INSPECTION Generators - Records/Reporting 20080314 State	
<b>Evaluation Start Date:</b> <b>Evaluation Type Description:</b> <b>Violation Short Description:</b> <b>Return to Compliance Date:</b> <b>Evaluation Agency:</b>					20061127 COMPLIANCE EVALUATION INSPECTION Universal Waste - Small Quantity Handlers 20080314 State	
<b>Evaluation Start Date:</b> <b>Evaluation Type Description:</b> <b>Violation Short Description:</b> <b>Return to Compliance Date:</b> <b>Evaluation Agency:</b>					20061127 COMPLIANCE EVALUATION INSPECTION Generators - Pre-transport 20080314 State	
<b>Evaluation Start Date:</b> <b>Evaluation Type Description:</b> <b>Violation Short Description:</b> <b>Return to Compliance Date:</b> <b>Evaluation Agency:</b>					20061127 COMPLIANCE EVALUATION INSPECTION Used Oil - Generators 20080314 State	
<b>Evaluation Start Date:</b> <b>Evaluation Type Description:</b> <b>Violation Short Description:</b> <b>Return to Compliance Date:</b> <b>Evaluation Agency:</b>					20061127 COMPLIANCE EVALUATION INSPECTION TSD IS-General Facility Standards 20080314 State	
<b>Evaluation Start Date:</b> <b>Evaluation Type Description:</b> <b>Violation Short Description:</b> <b>Return to Compliance Date:</b> <b>Evaluation Agency:</b>					20061127 COMPLIANCE EVALUATION INSPECTION Generators - Manifest 20080314 State	
<b>Evaluation Start Date:</b> <b>Evaluation Type Description:</b> <b>Violation Short Description:</b> <b>Return to Compliance Date:</b> <b>Evaluation Agency:</b>					20061127 COMPLIANCE EVALUATION INSPECTION  EPA-Initiated Oversight/Observation/Training Actions	
<b>Evaluation Start Date:</b> <b>Evaluation Type Description:</b> <b>Violation Short Description:</b> <b>Return to Compliance Date:</b> <b>Evaluation Agency:</b>					20061127 COMPLIANCE EVALUATION INSPECTION Generators - General 20080314 State	
<b>Evaluation Start Date:</b> <b>Evaluation Type Description:</b> <b>Violation Short Description:</b> <b>Return to Compliance Date:</b>					20000614 NON-FINANCIAL RECORD REVIEW Generators - General 20011026	

Map Key	Number of Records	Direction	Distance (mi/ft)	Elev/Diff (ft)	Site	DB
---------	----------------------	-----------	---------------------	-------------------	------	----

Evaluation Agency:	EPA
Evaluation Start Date:	20000209
Evaluation Type Description:	COMPLIANCE EVALUATION INSPECTION
Violation Short Description:	
Return to Compliance Date:	
Evaluation Agency:	State
Evaluation Start Date:	20000208
Evaluation Type Description:	COMPLIANCE EVALUATION INSPECTION
Violation Short Description:	Generators - General
Return to Compliance Date:	20000929
Evaluation Agency:	EPA
Evaluation Start Date:	19990219
Evaluation Type Description:	COMPLIANCE EVALUATION INSPECTION
Violation Short Description:	
Return to Compliance Date:	
Evaluation Agency:	State

#### Handler Summary

Importer Activity:	No
Mixed Waste Generator:	No
Transporter Activity:	No
Transfer Facility:	No
Onsite Burner:	No
Smelting, Melting and Refining:	No
Underground Injection Control:	No
Commercial TSD:	No
Used Oil Transporter:	No
Used Oil Transfer Facility:	No
Used Oil Processor:	No
Used Oil Refiner:	No
Used Oil Burner:	No
Used Oil Market Burner:	No
Used Oil Spec Marketer:	No
Recycler Activity Without Storage:	No

#### Hazardous Waste Handler Details

Sequence No:	1
Receive Date:	20000103
Handler Name:	CONBRACO INDUSTRIES INC
Federal Waste Generator Code:	1
Generator Code Description:	Large Quantity Generator
Source Type:	Annual/Biennial Report

#### Hazardous Waste Handler Details

Sequence No:	1
Receive Date:	20000502
Handler Name:	CONBRACO INDUSTRIES INC
Federal Waste Generator Code:	1
Generator Code Description:	Large Quantity Generator
Source Type:	Notification

#### Hazardous Waste Handler Details

Sequence No:	2
Receive Date:	20020301
Handler Name:	CONBRACO INDUSTRIES INC
Federal Waste Generator Code:	1

Map Key	Number of Records	Direction	Distance (mi/ft)	Elev/Diff (ft)	Site	DB
---------	----------------------	-----------	---------------------	-------------------	------	----

Generator Code Description:	Large Quantity Generator
Source Type:	Annual/Biennial Report

**Hazardous Waste Handler Details**

Sequence No:	2
Receive Date:	20020419
Handler Name:	CONBRACO INDUSTRIES INC
Federal Waste Generator Code:	1
Generator Code Description:	Large Quantity Generator
Source Type:	Notification

**Waste Code Details**

Hazardous Waste Code:	D001
Waste Code Description:	IGNITABLE WASTE

Hazardous Waste Code:	D008
Waste Code Description:	LEAD

**Hazardous Waste Handler Details**

Sequence No:	3
Receive Date:	20040101
Handler Name:	CONBRACO INDUSTRIES INC
Federal Waste Generator Code:	1
Generator Code Description:	Large Quantity Generator
Source Type:	Annual/Biennial Report

**Waste Code Details**

Hazardous Waste Code:	D008
Waste Code Description:	LEAD

**Hazardous Waste Handler Details**

Sequence No:	4
Receive Date:	20060101
Handler Name:	CONBRACO INDUSTRIES INC
Federal Waste Generator Code:	1
Generator Code Description:	Large Quantity Generator
Source Type:	Annual/Biennial Report

**Hazardous Waste Handler Details**

Sequence No:	5
Receive Date:	20080101
Handler Name:	CONBRACO INDUSTRIES INC
Federal Waste Generator Code:	1
Generator Code Description:	Large Quantity Generator
Source Type:	Annual/Biennial Report

**Hazardous Waste Handler Details**

Sequence No:	3
Receive Date:	20080129
Handler Name:	CONBRACO INDUSTRIES INC
Federal Waste Generator Code:	1
Generator Code Description:	Large Quantity Generator
Source Type:	Notification

Map Key	Number of Records	Direction	Distance (mi/ft)	Elev/Diff (ft)	Site	DB
---------	----------------------	-----------	---------------------	-------------------	------	----

---

**Hazardous Waste Handler Details**

**Sequence No:** 1  
**Receive Date:** 20091231  
**Handler Name:** CONBRACO INDUSTRIES INC  
**Federal Waste Generator Code:** 1  
**Generator Code Description:** Large Quantity Generator  
**Source Type:** Annual/Biennial Report update with Notification

**Waste Code Details**

**Hazardous Waste Code:** D008  
**Waste Code Description:** LEAD

**Hazardous Waste Handler Details**

**Sequence No:** 2  
**Receive Date:** 20120101  
**Handler Name:** CONBRACO INDUSTRIES INC  
**Federal Waste Generator Code:** 1  
**Generator Code Description:** Large Quantity Generator  
**Source Type:** Annual/Biennial Report update with Notification

**Waste Code Details**

**Hazardous Waste Code:** D008  
**Waste Code Description:** LEAD

**Hazardous Waste Handler Details**

**Sequence No:** 3  
**Receive Date:** 20140101  
**Handler Name:** CONBRACO INDUSTRIES INC  
**Federal Waste Generator Code:** 1  
**Generator Code Description:** Large Quantity Generator  
**Source Type:** Annual/Biennial Report update with Notification

**Waste Code Details**

**Hazardous Waste Code:** D008  
**Waste Code Description:** LEAD

**Hazardous Waste Handler Details**

**Sequence No:** 4  
**Receive Date:** 20160101  
**Handler Name:** CONBRACO INDUSTRIES INC  
**Federal Waste Generator Code:** 1  
**Generator Code Description:** Large Quantity Generator  
**Source Type:** Annual/Biennial Report update with Notification

**Waste Code Details**

**Hazardous Waste Code:** D008  
**Waste Code Description:** LEAD

**Hazardous Waste Handler Details**

<b>Map Key</b>	<b>Number of Records</b>	<b>Direction</b>	<b>Distance (mi/ft)</b>	<b>Elev/Diff (ft)</b>	<b>Site</b>	<b>DB</b>
<hr/>						
<b>Sequence No:</b>	5					
<b>Receive Date:</b>	20170101					
<b>Handler Name:</b>	CONBRACO INDUSTRIES INC					
<b>Federal Waste Generator Code:</b>	1					
<b>Generator Code Description:</b>	Large Quantity Generator					
<b>Source Type:</b>	Annual/Biennial Report update with Notification					
 <b><u>Waste Code Details</u></b>						
<b>Hazardous Waste Code:</b>	D008					
<b>Waste Code Description:</b>	LEAD					
 <b><u>Hazardous Waste Handler Details</u></b>						
<b>Sequence No:</b>	6					
<b>Receive Date:</b>	20190101					
<b>Handler Name:</b>	CONBRACO INDUSTRIES INC					
<b>Federal Waste Generator Code:</b>	1					
<b>Generator Code Description:</b>	Large Quantity Generator					
<b>Source Type:</b>	Annual/Biennial Report update with Notification					
 <b><u>Waste Code Details</u></b>						
<b>Hazardous Waste Code:</b>	D008					
<b>Waste Code Description:</b>	LEAD					
 <b><u>Hazardous Waste Handler Details</u></b>						
<b>Sequence No:</b>	4					
<b>Receive Date:</b>	20191016					
<b>Handler Name:</b>	CONBRACO INDUSTRIES INC					
<b>Federal Waste Generator Code:</b>	1					
<b>Generator Code Description:</b>	Large Quantity Generator					
<b>Source Type:</b>	Notification					
 <b><u>Waste Code Details</u></b>						
<b>Hazardous Waste Code:</b>	D008					
<b>Waste Code Description:</b>	LEAD					
 <b><u>Hazardous Waste Handler Details</u></b>						
<b>Sequence No:</b>	7					
<b>Receive Date:</b>	20210101					
<b>Handler Name:</b>	AALBERTS INTEGRATED PIPING SYSTEM AMERIC					
<b>Federal Waste Generator Code:</b>	1					
<b>Generator Code Description:</b>	Large Quantity Generator					
<b>Source Type:</b>	Annual/Biennial Report update with Notification					
 <b><u>Waste Code Details</u></b>						
<b>Hazardous Waste Code:</b>	D001					
<b>Waste Code Description:</b>	IGNITABLE WASTE					
<b>Hazardous Waste Code:</b>	D008					
<b>Waste Code Description:</b>	LEAD					
<b>Hazardous Waste Code:</b>	D018					
<b>Waste Code Description:</b>	BENZENE					

Map Key	Number of Records	Direction	Distance (mi/ft)	Elev/Diff (ft)	Site	DB
---------	----------------------	-----------	---------------------	-------------------	------	----

#### Hazardous Waste Handler Details

**Sequence No:** 5  
**Receive Date:** 20210721  
**Handler Name:** AALBERTS INTEGRATED PIPING SYSTEM AMERICAS  
**Federal Waste Generator Code:** 1  
**Generator Code Description:** Large Quantity Generator  
**Source Type:** Notification

#### Waste Code Details

**Hazardous Waste Code:** D008  
**Waste Code Description:** LEAD

#### Hazardous Waste Handler Details

**Sequence No:** 6  
**Receive Date:** 20210907  
**Handler Name:** AALBERTS INTEGRATED PIPING SYSTEM AMERICAS  
**Federal Waste Generator Code:** 1  
**Generator Code Description:** Large Quantity Generator  
**Source Type:** Notification

#### Waste Code Details

**Hazardous Waste Code:** D008  
**Waste Code Description:** LEAD

**Hazardous Waste Code:** D018  
**Waste Code Description:** BENZENE

**Hazardous Waste Code:** F005  
**Waste Code Description:** THE FOLLOWING SPENT NONHALOGENATED SOLVENTS: TOLUENE, METHYL ETHYL KETONE, CARBON DISULFIDE, ISOBUTANOL, PYRIDINE, BENZENE, 2-ETHOXYETHANOL, AND 2-NITROPROPANE; ALL SPENT SOLVENT MIXTURES/BLENDS CONTAINING, BEFORE USE, A TOTAL OF TEN PERCENT OR MORE (BY VOLUME) OF ONE OR MORE OF THE ABOVE NONHALOGENATED SOLVENTS OR THOSE SOLVENTS LISTED IN F001, F002, OR F004; AND STILL BOTTOMS FROM THE RECOVERY OF THESE SPENT SOLVENTS AND SPENT SOLVENT MIXTURES.

#### Hazardous Waste Handler Details

**Sequence No:** 7  
**Receive Date:** 20220830  
**Handler Name:** AALBERTS INTEGRATED PIPING SYSTEM AMERICAS  
**Federal Waste Generator Code:** 1  
**Generator Code Description:** Large Quantity Generator  
**Source Type:** Notification

#### Waste Code Details

**Hazardous Waste Code:** D008  
**Waste Code Description:** LEAD

**Hazardous Waste Code:** D018  
**Waste Code Description:** BENZENE

**Hazardous Waste Code:** F005  
**Waste Code Description:** THE FOLLOWING SPENT NONHALOGENATED SOLVENTS: TOLUENE, METHYL ETHYL KETONE, CARBON DISULFIDE, ISOBUTANOL, PYRIDINE, BENZENE, 2-ETHOXYETHANOL, AND 2-NITROPROPANE; ALL SPENT SOLVENT MIXTURES/BLENDS CONTAINING, BEFORE USE, A TOTAL OF TEN PERCENT OR MORE (BY VOLUME) OF ONE OR MORE OF THE ABOVE NONHALOGENATED SOLVENTS OR THOSE SOLVENTS LISTED IN F001, F002, OR F004; AND STILL BOTTOMS FROM THE RECOVERY OF THESE SPENT SOLVENTS AND SPENT SOLVENT MIXTURES.

#### Hazardous Waste Handler Details

**Sequence No:** 8  
**Receive Date:** 20230101  
**Handler Name:** AALBERTS INTEGRATED PIPING SYSTEM AMERIC  
**Federal Waste Generator Code:** 1  
**Generator Code Description:** Large Quantity Generator  
**Source Type:** Annual/Biennial Report update with Notification

#### Waste Code Details

**Hazardous Waste Code:** D001  
**Waste Code Description:** IGNITABLE WASTE

**Hazardous Waste Code:** D008  
**Waste Code Description:** LEAD

**Hazardous Waste Code:** D018  
**Waste Code Description:** BENZENE

#### Owner/Operator Details

<b>Owner/Operator Ind:</b> Current Owner <b>Type:</b> Private <b>Name:</b> CONBRACO INDUSTRIES INC BR UNKNOWN <b>Date Became Current:</b> 20091231 <b>Date Ended Current:</b> <b>Phone:</b> <b>Source Type:</b> Annual/Biennial Report update with Notification	<b>Street No:</b> <b>Street 1:</b> <b>Street 2:</b>  <b>City:</b> <b>State:</b> <b>Country:</b> <b>Zip Code:</b>
<b>Owner/Operator Ind:</b> Current Owner <b>Type:</b> Private <b>Name:</b> CONBRACO INDUSTRIES INC BR UNKNOWN <b>Date Became Current:</b> 20091231 <b>Date Ended Current:</b> <b>Phone:</b> <b>Source Type:</b> Annual/Biennial Report update with Notification	<b>Street No:</b> <b>Street 1:</b> PO BOX 125 <b>Street 2:</b>  <b>City:</b> PAGELAND <b>State:</b> SC <b>Country:</b> <b>Zip Code:</b> 29728
<b>Owner/Operator Ind:</b> Current Owner <b>Type:</b> Private <b>Name:</b> AALBERTS INTEGRATED PIPING SYSTEMS AMERI <b>Date Became Current:</b> 20091231 <b>Date Ended Current:</b> <b>Phone:</b> <b>Source Type:</b> Annual/Biennial Report update with Notification	<b>Street No:</b> <b>Street 1:</b> 10715 SIKES PL <b>Street 2:</b>  <b>City:</b> CHARLOTTE <b>State:</b> NC <b>Country:</b> <b>Zip Code:</b> 28277
<b>Owner/Operator Ind:</b> Current Owner <b>Type:</b> Private <b>Name:</b> CONBRACO INDUSTRIES INC BR UNKNOWN <b>Date Became Current:</b> 20091231 <b>Date Ended Current:</b> <b>Phone:</b> <b>Source Type:</b> Notification	<b>Street No:</b> <b>Street 1:</b> PO BOX 125 <b>Street 2:</b>  <b>City:</b> PAGELAND <b>State:</b> SC <b>Country:</b> US <b>Zip Code:</b> 29728
<b>Owner/Operator Ind:</b> Current Operator <b>Type:</b> Private <b>Name:</b> CONBRACO INDUSTRIES INC BR UNKNOWN <b>Date Became Current:</b> 20091231 <b>Date Ended Current:</b> <b>Phone:</b>	<b>Street No:</b> <b>Street 1:</b> <b>Street 2:</b>  <b>City:</b> <b>State:</b> <b>Country:</b>

Map Key	Number of Records	Direction	Distance (mi/ft)	Elev/Diff (ft)	Site	DB
<hr/>						
Source Type:	Annual/Biennial Report update with Notification			Zip Code:		
Owner/Operator Ind:	Current Operator			Street No:		
Type:	Private			Street 1:	1509 S VAN L MUNGO BLVD	
Name:	AALBERTS INTEGRATED PIPING SYSTEMS AMERI			Street 2:		
Date Became Current:	20091231			City:	PAGELAND	
Date Ended Current:				State:	SC	
Phone:				Country:		
Source Type:	Annual/Biennial Report update with Notification			Zip Code:	29728	
Owner/Operator Ind:	Current Operator			Street No:		
Type:	Private			Street 1:		
Name:	CONBRACO INDUSTRIES INC BR UNKNOWN			Street 2:		
Date Became Current:	20030101			City:		
Date Ended Current:				State:		
Phone:				Country:	US	
Source Type:	Annual/Biennial Report			Zip Code:		
Owner/Operator Ind:	Current Owner			Street No:		
Type:	Private			Street 1:	701 MATTHEWS MINT HILL RD	
Name:	CONBRACO INDUSTRIES INC			Street 2:		
Date Became Current:				City:	MATTHEWS	
Date Ended Current:				State:	NC	
Phone:	704-847-9191			Country:		
Source Type:	Notification			Zip Code:	28105	
Owner/Operator Ind:	Current Operator			Street No:		
Type:	Private			Street 1:	PO BOX 125	
Name:	CONBRACO INDUSTRIES INC BR UNKNOWN			Street 2:		
Date Became Current:	20040101			City:	PAGELAND	
Date Ended Current:				State:	SC	
Phone:				Country:	US	
Source Type:	Notification			Zip Code:	29728	
Owner/Operator Ind:	Current Operator			Street No:		
Type:	Private			Street 1:	PO BOX 125	
Name:	CONBRACO INDUSTRIES INC BR UNKNOWN			Street 2:		
Date Became Current:	20091231			City:	PAGELAND	
Date Ended Current:				State:	SC	
Phone:				Country:	US	
Source Type:	Notification			Zip Code:	29728	
Owner/Operator Ind:	Current Owner			Street No:		
Type:	Private			Street 1:	PO BOX 125	
Name:	CONBRACO INDUSTRIES INC			Street 2:		
Date Became Current:	19800101			City:	PAGELAND	
Date Ended Current:				State:	SC	
Phone:				Country:	US	
Source Type:	Annual/Biennial Report			Zip Code:	29728	
Owner/Operator Ind:	Current Operator			Street No:		
Type:	Private			Street 1:	PO BOX 125	
Name:	CONBRACO INDUSTRIES INC BR UNKNOWN			Street 2:		
Date Became Current:	20091231			City:	PAGELAND	
Date Ended Current:				State:	SC	
Phone:				Country:		
Source Type:	Annual/Biennial Report update with Notification			Zip Code:	29728	
Owner/Operator Ind:	Current Owner			Street No:		
Type:	Private			Street 1:	PO BOX 125	
Name:	CONBRACO INDUSTRIES INC BR UNKNOWN			Street 2:		
Date Became Current:	20040101			City:	PAGELAND	
Date Ended Current:				State:	SC	

<b>Map Key</b>	<b>Number of Records</b>	<b>Direction</b>	<b>Distance (mi/ft)</b>	<b>Elev/Diff (ft)</b>	<b>Site</b>	<b>DB</b>
<hr/>						
<b>Phone:</b>				<b>Country:</b>	US	
<b>Source Type:</b>	Notification			<b>Zip Code:</b>	29728	
<b>Owner/Operator Ind:</b>	Current Owner			<b>Street No:</b>	10715	
<b>Type:</b>	Private			<b>Street 1:</b>	SIKES PLACE	
<b>Name:</b>	AALBERTS INTEGRATED PIPING SYSTEMS AMERICAS			<b>Street 2:</b>		
<b>Date Became Current:</b>				<b>City:</b>	CHARLOTTE	
<b>Date Ended Current:</b>				<b>State:</b>	NC	
<b>Phone:</b>	701-847-9191			<b>Country:</b>	US	
<b>Source Type:</b>	Notification			<b>Zip Code:</b>	28277	
<b>Owner/Operator Ind:</b>	Current Owner			<b>Street No:</b>		
<b>Type:</b>	Private			<b>Street 1:</b>	PO BOX 125	
<b>Name:</b>	CONBRACO INDUSTRIES INC BR UNKNOWN			<b>Street 2:</b>		
<b>Date Became Current:</b>	20040101			<b>City:</b>	PAGELAND	
<b>Date Ended Current:</b>				<b>State:</b>	SC	
<b>Phone:</b>				<b>Country:</b>	US	
<b>Source Type:</b>	Annual/Biennial Report			<b>Zip Code:</b>	29728	
<b>Owner/Operator Ind:</b>	Current Operator			<b>Street No:</b>		
<b>Type:</b>	Private			<b>Street 1:</b>	PO BOX 125	
<b>Name:</b>	CONBRACO INDUSTRIES INC BR UNKNOWN			<b>Street 2:</b>		
<b>Date Became Current:</b>	20040101			<b>City:</b>	PAGELAND	
<b>Date Ended Current:</b>				<b>State:</b>	SC	
<b>Phone:</b>				<b>Country:</b>	US	
<b>Source Type:</b>	Annual/Biennial Report			<b>Zip Code:</b>	29728	
<b>Owner/Operator Ind:</b>	Current Owner			<b>Street No:</b>	701	
<b>Type:</b>	Private			<b>Street 1:</b>	MATTHEWS-MINT HILL RD	
<b>Name:</b>	AALBERTS INTEGRATED PIPING SYSTEMS AMERICAS			<b>Street 2:</b>		
<b>Date Became Current:</b>	20091231			<b>City:</b>	MATTHEWS	
<b>Date Ended Current:</b>				<b>State:</b>	NC	
<b>Phone:</b>				<b>Country:</b>	US	
<b>Source Type:</b>	Notification			<b>Zip Code:</b>	28105	
<b>Owner/Operator Ind:</b>	Current Operator			<b>Street No:</b>		
<b>Type:</b>	Private			<b>Street 1:</b>	PO BOX 125	
<b>Name:</b>	CONBRACO INDUSTRIES INC			<b>Street 2:</b>		
<b>Date Became Current:</b>	19800101			<b>City:</b>	PAGELAND	
<b>Date Ended Current:</b>				<b>State:</b>	SC	
<b>Phone:</b>				<b>Country:</b>	US	
<b>Source Type:</b>	Annual/Biennial Report			<b>Zip Code:</b>	29728	
<b>Owner/Operator Ind:</b>	Current Operator			<b>Street No:</b>	1509	
<b>Type:</b>	Private			<b>Street 1:</b>	S VAN L MUNGO BLVD	
<b>Name:</b>	AALBERTS INTEGRATED PIPING SYSTEMS AMERICAS			<b>Street 2:</b>		
<b>Date Became Current:</b>	20091231			<b>City:</b>	PAGELAND	
<b>Date Ended Current:</b>				<b>State:</b>	SC	
<b>Phone:</b>				<b>Country:</b>	US	
<b>Source Type:</b>	Notification			<b>Zip Code:</b>	29728	
<b>Owner/Operator Ind:</b>	Current Owner			<b>Street No:</b>		
<b>Type:</b>	Private			<b>Street 1:</b>		
<b>Name:</b>	CONBRACO INDUSTRIES INC BR UNKNOWN			<b>Street 2:</b>		
<b>Date Became Current:</b>	20030101			<b>City:</b>		
<b>Date Ended Current:</b>				<b>State:</b>		
<b>Phone:</b>				<b>Country:</b>	US	
<b>Source Type:</b>	Annual/Biennial Report			<b>Zip Code:</b>		

#### Historical Handler Details

Receive Dt: 20220830

<b>Map Key</b>	<b>Number of Records</b>	<b>Direction</b>	<b>Distance (mi/ft)</b>	<b>Elev/Diff (ft)</b>	<b>Site</b>	<b>DB</b>
<b>Generator Code Description:</b> <b>Handler Name:</b>					Large Quantity Generator AALBERTS INTEGRATED PIPING SYSTEM AMERICAS	
<b>Receive Dt:</b> <b>Generator Code Description:</b> <b>Handler Name:</b>					20210907 Large Quantity Generator AALBERTS INTEGRATED PIPING SYSTEM AMERICAS	
<b>Receive Dt:</b> <b>Generator Code Description:</b> <b>Handler Name:</b>					20210721 Large Quantity Generator AALBERTS INTEGRATED PIPING SYSTEM AMERICAS	
<b>Receive Dt:</b> <b>Generator Code Description:</b> <b>Handler Name:</b>					20210101 Large Quantity Generator AALBERTS INTEGRATED PIPING SYSTEM AMERIC	
<b>Receive Dt:</b> <b>Generator Code Description:</b> <b>Handler Name:</b>					20191016 Large Quantity Generator CONBRACO INDUSTRIES INC	
<b>Receive Dt:</b> <b>Generator Code Description:</b> <b>Handler Name:</b>					20190101 Large Quantity Generator CONBRACO INDUSTRIES INC	
<b>Receive Dt:</b> <b>Generator Code Description:</b> <b>Handler Name:</b>					20170101 Large Quantity Generator CONBRACO INDUSTRIES INC	
<b>Receive Dt:</b> <b>Generator Code Description:</b> <b>Handler Name:</b>					20160101 Large Quantity Generator CONBRACO INDUSTRIES INC	
<b>Receive Dt:</b> <b>Generator Code Description:</b> <b>Handler Name:</b>					20140101 Large Quantity Generator CONBRACO INDUSTRIES INC	
<b>Receive Dt:</b> <b>Generator Code Description:</b> <b>Handler Name:</b>					20120101 Large Quantity Generator CONBRACO INDUSTRIES INC	
<b>Receive Dt:</b> <b>Generator Code Description:</b> <b>Handler Name:</b>					20091231 Large Quantity Generator CONBRACO INDUSTRIES INC	
<b>Receive Dt:</b> <b>Generator Code Description:</b> <b>Handler Name:</b>					20080129 Large Quantity Generator CONBRACO INDUSTRIES INC	
<b>Receive Dt:</b> <b>Generator Code Description:</b> <b>Handler Name:</b>					20080101 Large Quantity Generator CONBRACO INDUSTRIES INC	
<b>Receive Dt:</b> <b>Generator Code Description:</b> <b>Handler Name:</b>					20060101 Large Quantity Generator CONBRACO INDUSTRIES INC	
<b>Receive Dt:</b> <b>Generator Code Description:</b> <b>Handler Name:</b>					20040101 Large Quantity Generator CONBRACO INDUSTRIES INC	
<b>Receive Dt:</b> <b>Generator Code Description:</b> <b>Handler Name:</b>					20020419 Large Quantity Generator CONBRACO INDUSTRIES INC	
<b>Receive Dt:</b> <b>Generator Code Description:</b> <b>Handler Name:</b>					20020301 Large Quantity Generator CONBRACO INDUSTRIES INC	
<b>Receive Dt:</b> <b>Generator Code Description:</b>					20000502 Large Quantity Generator	

Map Key	Number of Records	Direction	Distance (mi/ft)	Elev/Diff (ft)	Site	DB
Handler Name:		CONBRACO INDUSTRIES INC				
Receive Dt:		20000103				
Generator Code Description:		Large Quantity Generator				
Handler Name:		CONBRACO INDUSTRIES INC				
6	2 of3	SSE	0.24 / 1,283.96	553.41 / -25	AALBERTS INTEGRATED PIPING SYSTEM AMERIC 1509 S VAN L MUNGO BLVD PAGELAND SC 29728	RCRA LQG
EPA Handler ID:		SCR000006155				
Gen Status Universe:		Large Quantity Generator				
Contact Name:		DAVID TERRY				
Contact Address:		PO BOX 125 , , PAGELAND , SC, 29728 ,				
Contact Phone No and Ext:		843-672-4342				
Contact Email:						
Contact Country:						
County Name:		CHESTERFIELD				
EPA Region:		04				
Land Type:		Private				
Receive Date:		20230101				
Location Latitude:		34.755844				
Location Longitude:		-80.379564				
Recycler Activity?:		NO				
Recycler Activity Note:		This facility has no indication of Recycling Activity.				
Violation/Evaluation Summary						
Note:		VIOLATION or UNDETERMINED: There are VIOLATION or UNDETERMINED details or records associated with this facility (EPA ID) in the Compliance Monitoring and Enforcement table dated Oct, 2024.				
Violation Details						
Found Violation:		Yes				
Citation:						
Violation Short Description:		Generators - General				
Violation Type:		262.A				
Violation Determined Date:		20210209				
Scheduled Compliance Date:						
Return to Compliance:		Documented				
Actual Return to Compl:		20220822				
Violation Responsible Agency:		State				
Enforcement Details						
Enforcement Type:		130				
Enforcement Type Description:		NOTICE OF DETERMINATION				
Enforcement Action Date:		20210622				
Enf Disposition Status:						
Disposition Status Date:						
Enforcement Lead Agency:		EPA				
Proposed Penalty Amount:						
Final Amount:						
Paid Amount:						
Enforcement Type:		810				
Enforcement Type Description:		STATE TO EPA ADMINISTRATIVE REFERRAL				
Enforcement Action Date:		20210420				
Enf Disposition Status:						
Disposition Status Date:						
Enforcement Lead Agency:		State				
Proposed Penalty Amount:						
Final Amount:						
Paid Amount:						

Map Key	Number of Records	Direction	Distance (mi/ft)	Elev/Diff (ft)	Site	DB
---------	----------------------	-----------	---------------------	-------------------	------	----

Enforcement Type:	310					
Enforcement Type Description:	FINAL 3008(A) COMPLIANCE ORDER					
Enforcement Action Date:	20220822					
Enf Disposition Status:						
Disposition Status Date:						
Enforcement Lead Agency:	EPA					
Proposed Penalty Amount:						
Final Amount:	87000					
Paid Amount:						

**Violation Details**

Found Violation:	Yes
Citation:	
Violation Short Description:	Generators - General
Violation Type:	262.A
Violation Determined Date:	20210209
Scheduled Compliance Date:	
Return to Compliance:	Documented
Actual Return to Compl:	20220822
Violation Responsible Agency:	EPA

**Enforcement Details**

Enforcement Type:	310
Enforcement Type Description:	FINAL 3008(A) COMPLIANCE ORDER
Enforcement Action Date:	20220822
Enf Disposition Status:	
Disposition Status Date:	
Enforcement Lead Agency:	EPA
Proposed Penalty Amount:	
Final Amount:	87000
Paid Amount:	

Enforcement Type:	120
Enforcement Type Description:	WRITTEN INFORMAL
Enforcement Action Date:	20210412
Enf Disposition Status:	
Disposition Status Date:	
Enforcement Lead Agency:	EPA
Proposed Penalty Amount:	
Final Amount:	
Paid Amount:	

Enforcement Type:	130
Enforcement Type Description:	NOTICE OF DETERMINATION
Enforcement Action Date:	20210622
Enf Disposition Status:	
Disposition Status Date:	
Enforcement Lead Agency:	EPA
Proposed Penalty Amount:	
Final Amount:	
Paid Amount:	

**Violation Details**

Found Violation:	Yes
Citation:	
Violation Short Description:	Generators - Manifest
Violation Type:	262.B
Violation Determined Date:	20210209
Scheduled Compliance Date:	
Return to Compliance:	Documented
Actual Return to Compl:	20220822

Map Key	Number of Records	Direction	Distance (mi/ft)	Elev/Diff (ft)	Site	DB
---------	----------------------	-----------	---------------------	-------------------	------	----

Violation Responsible Agency: State

#### Enforcement Details

**Enforcement Type:** 310  
**Enforcement Type Description:** FINAL 3008(A) COMPLIANCE ORDER  
**Enforcement Action Date:** 20220822  
**Enf Disposition Status:**  
**Disposition Status Date:**  
**Enforcement Lead Agency:** EPA  
**Proposed Penalty Amount:**  
**Final Amount:** 87000  
**Paid Amount:**

**Enforcement Type:** 810  
**Enforcement Type Description:** STATE TO EPA ADMINISTRATIVE REFERRAL  
**Enforcement Action Date:** 20210420  
**Enf Disposition Status:**  
**Disposition Status Date:**  
**Enforcement Lead Agency:** State  
**Proposed Penalty Amount:**  
**Final Amount:**  
**Paid Amount:**

**Enforcement Type:** 130  
**Enforcement Type Description:** NOTICE OF DETERMINATION  
**Enforcement Action Date:** 20210622  
**Enf Disposition Status:**  
**Disposition Status Date:**  
**Enforcement Lead Agency:** EPA  
**Proposed Penalty Amount:**  
**Final Amount:**  
**Paid Amount:**

#### Violation Details

**Found Violation:** Yes  
**Citation:**  
**Violation Short Description:** Generators - Records/Reporting  
**Violation Type:** 262.D  
**Violation Determined Date:** 20210209  
**Scheduled Compliance Date:**  
**Return to Compliance:** Documented  
**Actual Return to Compl:** 20220822  
**Violation Responsible Agency:** EPA

#### Enforcement Details

**Enforcement Type:** 130  
**Enforcement Type Description:** NOTICE OF DETERMINATION  
**Enforcement Action Date:** 20210622  
**Enf Disposition Status:**  
**Disposition Status Date:**  
**Enforcement Lead Agency:** EPA  
**Proposed Penalty Amount:**  
**Final Amount:**  
**Paid Amount:**

**Enforcement Type:** 120  
**Enforcement Type Description:** WRITTEN INFORMAL  
**Enforcement Action Date:** 20210412  
**Enf Disposition Status:**  
**Disposition Status Date:**  
**Enforcement Lead Agency:** EPA  
**Proposed Penalty Amount:**

Map Key	Number of Records	Direction	Distance (mi/ft)	Elev/Diff (ft)	Site	DB
---------	----------------------	-----------	---------------------	-------------------	------	----

Final Amount:

Paid Amount:

Enforcement Type: 310  
 Enforcement Type Description: FINAL 3008(A) COMPLIANCE ORDER  
 Enforcement Action Date: 20220822  
 Enf Disposition Status:  
 Disposition Status Date:  
 Enforcement Lead Agency: EPA  
 Proposed Penalty Amount:  
 Final Amount: 87000  
 Paid Amount:

#### Violation Details

Found Violation: Yes  
 Citation:  
 Violation Short Description: Generators - Records/Reporting  
 Violation Type: 262.D  
 Violation Determined Date: 20210209  
 Scheduled Compliance Date:  
 Return to Compliance: Documented  
 Actual Return to Compl: 20220822  
 Violation Responsible Agency: State

#### Enforcement Details

Enforcement Type: 130  
 Enforcement Type Description: NOTICE OF DETERMINATION  
 Enforcement Action Date: 20210622  
 Enf Disposition Status:  
 Disposition Status Date:  
 Enforcement Lead Agency: EPA  
 Proposed Penalty Amount:  
 Final Amount:  
 Paid Amount:

Enforcement Type: 310  
 Enforcement Type Description: FINAL 3008(A) COMPLIANCE ORDER  
 Enforcement Action Date: 20220822  
 Enf Disposition Status:  
 Disposition Status Date:  
 Enforcement Lead Agency: EPA  
 Proposed Penalty Amount:  
 Final Amount: 87000  
 Paid Amount:

Enforcement Type: 810  
 Enforcement Type Description: STATE TO EPA ADMINISTRATIVE REFERRAL  
 Enforcement Action Date: 20210420  
 Enf Disposition Status:  
 Disposition Status Date:  
 Enforcement Lead Agency: State  
 Proposed Penalty Amount:  
 Final Amount:  
 Paid Amount:

#### Violation Details

Found Violation: Yes  
 Citation:  
 Violation Short Description: Generators - Transboundary Shipments for Recovery  
 Violation Type: 262.H  
 Violation Determined Date: 20210209  
 Scheduled Compliance Date:

Map Key	Number of Records	Direction	Distance (mi/ft)	Elev/Diff (ft)	Site	DB
Return to Compliance:		Documented				
Actual Return to Compl:		20220822				
Violation Responsible Agency:		State				
<b><u>Enforcement Details</u></b>						
Enforcement Type:		310				
Enforcement Type Description:		FINAL 3008(A) COMPLIANCE ORDER				
Enforcement Action Date:		20220822				
Enf Disposition Status:						
Disposition Status Date:						
Enforcement Lead Agency:		EPA				
Proposed Penalty Amount:						
Final Amount:		87000				
Paid Amount:						
Enforcement Type:		130				
Enforcement Type Description:		NOTICE OF DETERMINATION				
Enforcement Action Date:		20210622				
Enf Disposition Status:						
Disposition Status Date:						
Enforcement Lead Agency:		EPA				
Proposed Penalty Amount:						
Final Amount:						
Paid Amount:						
Enforcement Type:		810				
Enforcement Type Description:		STATE TO EPA ADMINISTRATIVE REFERRAL				
Enforcement Action Date:		20210420				
Enf Disposition Status:						
Disposition Status Date:						
Enforcement Lead Agency:		State				
Proposed Penalty Amount:						
Final Amount:						
Paid Amount:						
<b><u>Violation Details</u></b>						
Found Violation:		Yes				
Citation:						
Violation Short Description:		Preparedness, Prevention, and Emergency Procedures				
Violation Type:		262.M				
Violation Determined Date:		20210209				
Scheduled Compliance Date:						
Return to Compliance:		Documented				
Actual Return to Compl:		20220822				
Violation Responsible Agency:		EPA				
<b><u>Enforcement Details</u></b>						
Enforcement Type:		130				
Enforcement Type Description:		NOTICE OF DETERMINATION				
Enforcement Action Date:		20210622				
Enf Disposition Status:						
Disposition Status Date:						
Enforcement Lead Agency:		EPA				
Proposed Penalty Amount:						
Final Amount:						
Paid Amount:						
Enforcement Type:		120				
Enforcement Type Description:		WRITTEN INFORMAL				
Enforcement Action Date:		20210412				
Enf Disposition Status:						
Disposition Status Date:						

Map Key	Number of Records	Direction	Distance (mi/ft)	Elev/Diff (ft)	Site	DB
<hr/>						
Enforcement Lead Agency:		EPA				
Proposed Penalty Amount:						
Final Amount:						
Paid Amount:						
Enforcement Type:		310				
Enforcement Type Description:		FINAL 3008(A) COMPLIANCE ORDER				
Enforcement Action Date:		20220822				
Enf Disposition Status:						
Disposition Status Date:						
Enforcement Lead Agency:		EPA				
Proposed Penalty Amount:						
Final Amount:		87000				
Paid Amount:						
 <u>Violation Details</u>						
Found Violation:		Yes				
Citation:						
Violation Short Description:		Preparedness, Prevention, and Emergency Procedures				
Violation Type:		262.M				
Violation Determined Date:		20210209				
Scheduled Compliance Date:						
Return to Compliance:		Documented				
Actual Return to Compl:		20220822				
Violation Responsible Agency:		State				
 <u>Enforcement Details</u>						
Enforcement Type:		310				
Enforcement Type Description:		FINAL 3008(A) COMPLIANCE ORDER				
Enforcement Action Date:		20220822				
Enf Disposition Status:						
Disposition Status Date:						
Enforcement Lead Agency:		EPA				
Proposed Penalty Amount:						
Final Amount:		87000				
Paid Amount:						
Enforcement Type:		130				
Enforcement Type Description:		NOTICE OF DETERMINATION				
Enforcement Action Date:		20210622				
Enf Disposition Status:						
Disposition Status Date:						
Enforcement Lead Agency:		EPA				
Proposed Penalty Amount:						
Final Amount:						
Paid Amount:						
Enforcement Type:		810				
Enforcement Type Description:		STATE TO EPA ADMINISTRATIVE REFERRAL				
Enforcement Action Date:		20210420				
Enf Disposition Status:						
Disposition Status Date:						
Enforcement Lead Agency:		State				
Proposed Penalty Amount:						
Final Amount:						
Paid Amount:						
 <u>Violation Details</u>						
Found Violation:		Yes				
Citation:						
Violation Short Description:		Universal Waste - Small Quantity Handlers				
Violation Type:		273.B				

Map Key	Number of Records	Direction	Distance (mi/ft)	Elev/Diff (ft)	Site	DB
Violation Determined Date:		20210209				
Scheduled Compliance Date:						
Return to Compliance:		Documented				
Actual Return to Compl:		20220822				
Violation Responsible Agency:		State				
<b><u>Enforcement Details</u></b>						
Enforcement Type:		130				
Enforcement Type Description:		NOTICE OF DETERMINATION				
Enforcement Action Date:		20210622				
Enf Disposition Status:						
Disposition Status Date:						
Enforcement Lead Agency:		EPA				
Proposed Penalty Amount:						
Final Amount:						
Paid Amount:						
Enforcement Type:		810				
Enforcement Type Description:		STATE TO EPA ADMINISTRATIVE REFERRAL				
Enforcement Action Date:		20210420				
Enf Disposition Status:						
Disposition Status Date:						
Enforcement Lead Agency:		State				
Proposed Penalty Amount:						
Final Amount:						
Paid Amount:						
Enforcement Type:		310				
Enforcement Type Description:		FINAL 3008(A) COMPLIANCE ORDER				
Enforcement Action Date:		20220822				
Enf Disposition Status:						
Disposition Status Date:						
Enforcement Lead Agency:		EPA				
Proposed Penalty Amount:						
Final Amount:		87000				
Paid Amount:						
<b><u>Violation Details</u></b>						
Found Violation:		Yes				
Citation:						
Violation Short Description:		Universal Waste - Small Quantity Handlers				
Violation Type:		273.B				
Violation Determined Date:		20210209				
Scheduled Compliance Date:						
Return to Compliance:		Documented				
Actual Return to Compl:		20220822				
Violation Responsible Agency:		EPA				
<b><u>Enforcement Details</u></b>						
Enforcement Type:		310				
Enforcement Type Description:		FINAL 3008(A) COMPLIANCE ORDER				
Enforcement Action Date:		20220822				
Enf Disposition Status:						
Disposition Status Date:						
Enforcement Lead Agency:		EPA				
Proposed Penalty Amount:						
Final Amount:		87000				
Paid Amount:						
Enforcement Type:		120				
Enforcement Type Description:		WRITTEN INFORMAL				
Enforcement Action Date:		20210412				

Map Key	Number of Records	Direction	Distance (mi/ft)	Elev/Diff (ft)	Site	DB
---------	----------------------	-----------	---------------------	-------------------	------	----

Enf Disposition Status:						
Disposition Status Date:						
Enforcement Lead Agency:	EPA					
Proposed Penalty Amount:						
Final Amount:						
Paid Amount:						
Enforcement Type:	130					
Enforcement Type Description:	NOTICE OF DETERMINATION					
Enforcement Action Date:	20210622					
Enf Disposition Status:						
Disposition Status Date:						
Enforcement Lead Agency:	EPA					
Proposed Penalty Amount:						
Final Amount:						
Paid Amount:						

#### Violation Details

Found Violation:	Yes
Citation:	
Violation Short Description:	Generators - General
Violation Type:	262.A
Violation Determined Date:	20141029
Scheduled Compliance Date:	
Return to Compliance:	Observed
Actual Return to Compl:	20141126
Violation Responsible Agency:	State

#### Enforcement Details

Enforcement Type:	805
Enforcement Type Description:	
Enforcement Action Date:	20141029
Enf Disposition Status:	
Disposition Status Date:	
Enforcement Lead Agency:	State
Proposed Penalty Amount:	
Final Amount:	
Paid Amount:	

Enforcement Type:	140
Enforcement Type Description:	
Enforcement Action Date:	20141126
Enf Disposition Status:	
Disposition Status Date:	
Enforcement Lead Agency:	State
Proposed Penalty Amount:	
Final Amount:	
Paid Amount:	

#### Violation Details

Found Violation:	Yes
Citation:	
Violation Short Description:	Generators - General
Violation Type:	262.A
Violation Determined Date:	20061127
Scheduled Compliance Date:	
Return to Compliance:	Observed
Actual Return to Compl:	20080314
Violation Responsible Agency:	State

#### Enforcement Details

Map Key	Number of Records	Direction	Distance (mi/ft)	Elev/Diff (ft)	Site	DB
<hr/>						
<b>Enforcement Type:</b>		310				
<b>Enforcement Type Description:</b>		FINAL 3008(A) COMPLIANCE ORDER				
<b>Enforcement Action Date:</b>		20080314				
<b>Enf Disposition Status:</b>						
<b>Disposition Status Date:</b>						
<b>Enforcement Lead Agency:</b>		State				
<b>Proposed Penalty Amount:</b>						
<b>Final Amount:</b>		18600				
<b>Paid Amount:</b>		18600				
<b>Enforcement Type:</b>		805				
<b>Enforcement Type Description:</b>						
<b>Enforcement Action Date:</b>		20070418				
<b>Enf Disposition Status:</b>						
<b>Disposition Status Date:</b>						
<b>Enforcement Lead Agency:</b>		State				
<b>Proposed Penalty Amount:</b>						
<b>Final Amount:</b>						
<b>Paid Amount:</b>						
<b>Enforcement Type:</b>		120				
<b>Enforcement Type Description:</b>		WRITTEN INFORMAL				
<b>Enforcement Action Date:</b>		20071128				
<b>Enf Disposition Status:</b>						
<b>Disposition Status Date:</b>						
<b>Enforcement Lead Agency:</b>		State				
<b>Proposed Penalty Amount:</b>						
<b>Final Amount:</b>						
<b>Paid Amount:</b>						
<b>Enforcement Type:</b>		130				
<b>Enforcement Type Description:</b>						
<b>Enforcement Action Date:</b>		20071213				
<b>Enf Disposition Status:</b>						
<b>Disposition Status Date:</b>						
<b>Enforcement Lead Agency:</b>		State				
<b>Proposed Penalty Amount:</b>						
<b>Final Amount:</b>						
<b>Paid Amount:</b>						
<b><u>Violation Details</u></b>						
<b>Found Violation:</b>		Yes				
<b>Citation:</b>						
<b>Violation Short Description:</b>		Generators - Manifest				
<b>Violation Type:</b>		262.B				
<b>Violation Determined Date:</b>		20061127				
<b>Scheduled Compliance Date:</b>						
<b>Return to Compliance:</b>		Observed				
<b>Actual Return to Compl:</b>		20080314				
<b>Violation Responsible Agency:</b>		State				
<b><u>Enforcement Details</u></b>						
<b>Enforcement Type:</b>		805				
<b>Enforcement Type Description:</b>						
<b>Enforcement Action Date:</b>		20070418				
<b>Enf Disposition Status:</b>						
<b>Disposition Status Date:</b>						
<b>Enforcement Lead Agency:</b>		State				
<b>Proposed Penalty Amount:</b>						
<b>Final Amount:</b>						
<b>Paid Amount:</b>						
<b>Enforcement Type:</b>		130				
<b>Enforcement Type Description:</b>						

<b>Map Key</b>	<b>Number of Records</b>	<b>Direction</b>	<b>Distance (mi/ft)</b>	<b>Elev/Diff (ft)</b>	<b>Site</b>	<b>DB</b>
<hr/>						
<b>Enforcement Action Date:</b>		20071213				
<b>Enf Disposition Status:</b>						
<b>Disposition Status Date:</b>						
<b>Enforcement Lead Agency:</b>	State					
<b>Proposed Penalty Amount:</b>						
<b>Final Amount:</b>						
<b>Paid Amount:</b>						
<b>Enforcement Type:</b>		310				
<b>Enforcement Type Description:</b>		FINAL 3008(A) COMPLIANCE ORDER				
<b>Enforcement Action Date:</b>		20080314				
<b>Enf Disposition Status:</b>						
<b>Disposition Status Date:</b>						
<b>Enforcement Lead Agency:</b>	State					
<b>Proposed Penalty Amount:</b>						
<b>Final Amount:</b>	18600					
<b>Paid Amount:</b>	18600					
<b>Enforcement Type:</b>		120				
<b>Enforcement Type Description:</b>		WRITTEN INFORMAL				
<b>Enforcement Action Date:</b>		20071128				
<b>Enf Disposition Status:</b>						
<b>Disposition Status Date:</b>						
<b>Enforcement Lead Agency:</b>	State					
<b>Proposed Penalty Amount:</b>						
<b>Final Amount:</b>						
<b>Paid Amount:</b>						
 <b><u>Violation Details</u></b>						
<b>Found Violation:</b>	Yes					
<b>Citation:</b>						
<b>Violation Short Description:</b>	Generators - Pre-transport					
<b>Violation Type:</b>	262.C					
<b>Violation Determined Date:</b>	20061127					
<b>Scheduled Compliance Date:</b>						
<b>Return to Compliance:</b>	Observed					
<b>Actual Return to Compl:</b>	20080314					
<b>Violation Responsible Agency:</b>	State					
 <b><u>Enforcement Details</u></b>						
<b>Enforcement Type:</b>		120				
<b>Enforcement Type Description:</b>		WRITTEN INFORMAL				
<b>Enforcement Action Date:</b>		20071128				
<b>Enf Disposition Status:</b>						
<b>Disposition Status Date:</b>						
<b>Enforcement Lead Agency:</b>	State					
<b>Proposed Penalty Amount:</b>						
<b>Final Amount:</b>						
<b>Paid Amount:</b>						
<b>Enforcement Type:</b>		130				
<b>Enforcement Type Description:</b>						
<b>Enforcement Action Date:</b>		20071213				
<b>Enf Disposition Status:</b>						
<b>Disposition Status Date:</b>						
<b>Enforcement Lead Agency:</b>	State					
<b>Proposed Penalty Amount:</b>						
<b>Final Amount:</b>						
<b>Paid Amount:</b>						
<b>Enforcement Type:</b>		805				
<b>Enforcement Type Description:</b>						
<b>Enforcement Action Date:</b>		20070418				
<b>Enf Disposition Status:</b>						
<b>Disposition Status Date:</b>						

Map Key	Number of Records	Direction	Distance (mi/ft)	Elev/Diff (ft)	Site	DB
<hr/>						
Enforcement Lead Agency:		State				
Proposed Penalty Amount:						
Final Amount:						
Paid Amount:						
Enforcement Type:		310				
Enforcement Type Description:		FINAL 3008(A) COMPLIANCE ORDER				
Enforcement Action Date:		20080314				
Enf Disposition Status:						
Disposition Status Date:						
Enforcement Lead Agency:		State				
Proposed Penalty Amount:						
Final Amount:		18600				
Paid Amount:		18600				
 <u>Violation Details</u>						
Found Violation:		Yes				
Citation:						
Violation Short Description:		Generators - Records/Reporting				
Violation Type:		262.D				
Violation Determined Date:		20061127				
Scheduled Compliance Date:						
Return to Compliance:		Observed				
Actual Return to Compl:		20080314				
Violation Responsible Agency:		State				
 <u>Enforcement Details</u>						
Enforcement Type:		130				
Enforcement Type Description:						
Enforcement Action Date:		20071213				
Enf Disposition Status:						
Disposition Status Date:						
Enforcement Lead Agency:		State				
Proposed Penalty Amount:						
Final Amount:						
Paid Amount:						
Enforcement Type:		805				
Enforcement Type Description:						
Enforcement Action Date:		20070418				
Enf Disposition Status:						
Disposition Status Date:						
Enforcement Lead Agency:		State				
Proposed Penalty Amount:						
Final Amount:						
Paid Amount:						
Enforcement Type:		120				
Enforcement Type Description:		WRITTEN INFORMAL				
Enforcement Action Date:		20071128				
Enf Disposition Status:						
Disposition Status Date:						
Enforcement Lead Agency:		State				
Proposed Penalty Amount:						
Final Amount:						
Paid Amount:						
Enforcement Type:		310				
Enforcement Type Description:		FINAL 3008(A) COMPLIANCE ORDER				
Enforcement Action Date:		20080314				
Enf Disposition Status:						
Disposition Status Date:						
Enforcement Lead Agency:		State				
Proposed Penalty Amount:						
Final Amount:		18600				

Map Key	Number of Records	Direction	Distance (mi/ft)	Elev/Diff (ft)	Site	DB
---------	----------------------	-----------	---------------------	-------------------	------	----

Paid Amount:	18600
--------------	-------

**Violation Details**

Found Violation:	Yes
Citation:	
Violation Short Description:	TSD IS-General Facility Standards
Violation Type:	265.B
Violation Determined Date:	20061127
Scheduled Compliance Date:	
Return to Compliance:	Observed
Actual Return to Compl:	20080314
Violation Responsible Agency:	State

**Enforcement Details**

Enforcement Type:	805
Enforcement Type Description:	
Enforcement Action Date:	20070418
Enf Disposition Status:	
Disposition Status Date:	
Enforcement Lead Agency:	State
Proposed Penalty Amount:	
Final Amount:	
Paid Amount:	

Enforcement Type:	310
Enforcement Type Description:	FINAL 3008(A) COMPLIANCE ORDER
Enforcement Action Date:	20080314
Enf Disposition Status:	
Disposition Status Date:	
Enforcement Lead Agency:	State
Proposed Penalty Amount:	
Final Amount:	18600
Paid Amount:	18600

Enforcement Type:	120
Enforcement Type Description:	WRITTEN INFORMAL
Enforcement Action Date:	20071128
Enf Disposition Status:	
Disposition Status Date:	
Enforcement Lead Agency:	State
Proposed Penalty Amount:	
Final Amount:	
Paid Amount:	

Enforcement Type:	130
Enforcement Type Description:	
Enforcement Action Date:	20071213
Enf Disposition Status:	
Disposition Status Date:	
Enforcement Lead Agency:	State
Proposed Penalty Amount:	
Final Amount:	
Paid Amount:	

**Violation Details**

Found Violation:	Yes
Citation:	
Violation Short Description:	TSD IS-Container Use and Management
Violation Type:	265.I
Violation Determined Date:	20061127
Scheduled Compliance Date:	
Return to Compliance:	Observed

Map Key	Number of Records	Direction	Distance (mi/ft)	Elev/Diff (ft)	Site	DB
---------	----------------------	-----------	---------------------	-------------------	------	----

Actual Return to Compl:	20080314
Violation Responsible Agency:	State

#### Enforcement Details

Enforcement Type:	310
Enforcement Type Description:	FINAL 3008(A) COMPLIANCE ORDER
Enforcement Action Date:	20080314
Enf Disposition Status:	
Disposition Status Date:	
Enforcement Lead Agency:	State
Proposed Penalty Amount:	
Final Amount:	18600
Paid Amount:	18600

Enforcement Type:	120
Enforcement Type Description:	WRITTEN INFORMAL
Enforcement Action Date:	20071128
Enf Disposition Status:	
Disposition Status Date:	
Enforcement Lead Agency:	State
Proposed Penalty Amount:	
Final Amount:	
Paid Amount:	

Enforcement Type:	805
Enforcement Type Description:	
Enforcement Action Date:	20070418
Enf Disposition Status:	
Disposition Status Date:	
Enforcement Lead Agency:	State
Proposed Penalty Amount:	
Final Amount:	
Paid Amount:	

Enforcement Type:	130
Enforcement Type Description:	
Enforcement Action Date:	20071213
Enf Disposition Status:	
Disposition Status Date:	
Enforcement Lead Agency:	State
Proposed Penalty Amount:	
Final Amount:	
Paid Amount:	

#### Violation Details

Found Violation:	Yes
Citation:	
Violation Short Description:	Universal Waste - Small Quantity Handlers
Violation Type:	273.B
Violation Determined Date:	20061127
Scheduled Compliance Date:	
Return to Compliance:	Observed
Actual Return to Compl:	20080314
Violation Responsible Agency:	State

#### Enforcement Details

Enforcement Type:	130
Enforcement Type Description:	
Enforcement Action Date:	20071213
Enf Disposition Status:	
Disposition Status Date:	
Enforcement Lead Agency:	State

Map Key	Number of Records	Direction	Distance (mi/ft)	Elev/Diff (ft)	Site	DB
---------	----------------------	-----------	---------------------	-------------------	------	----

Proposed Penalty Amount:

Final Amount:

Paid Amount:

Enforcement Type: 310  
 Enforcement Type Description: FINAL 3008(A) COMPLIANCE ORDER  
 Enforcement Action Date: 20080314  
 Enf Disposition Status:  
 Disposition Status Date:  
 Enforcement Lead Agency: State  
 Proposed Penalty Amount:  
 Final Amount: 18600  
 Paid Amount: 18600

Enforcement Type: 120  
 Enforcement Type Description: WRITTEN INFORMAL  
 Enforcement Action Date: 20071128  
 Enf Disposition Status:  
 Disposition Status Date:  
 Enforcement Lead Agency: State  
 Proposed Penalty Amount:  
 Final Amount:  
 Paid Amount:

Enforcement Type: 805  
 Enforcement Type Description:  
 Enforcement Action Date: 20070418  
 Enf Disposition Status:  
 Disposition Status Date:  
 Enforcement Lead Agency: State  
 Proposed Penalty Amount:  
 Final Amount:  
 Paid Amount:

#### Violation Details

Found Violation: Yes  
 Citation:  
 Violation Short Description: Used Oil - Generators  
 Violation Type: 279.C  
 Violation Determined Date: 20061127  
 Scheduled Compliance Date:  
 Return to Compliance: Observed  
 Actual Return to Compl: 20080314  
 Violation Responsible Agency: State

#### Enforcement Details

Enforcement Type: 310  
 Enforcement Type Description: FINAL 3008(A) COMPLIANCE ORDER  
 Enforcement Action Date: 20080314  
 Enf Disposition Status:  
 Disposition Status Date:  
 Enforcement Lead Agency: State  
 Proposed Penalty Amount:  
 Final Amount: 18600  
 Paid Amount: 18600

Enforcement Type: 120  
 Enforcement Type Description: WRITTEN INFORMAL  
 Enforcement Action Date: 20071128  
 Enf Disposition Status:  
 Disposition Status Date:  
 Enforcement Lead Agency: State  
 Proposed Penalty Amount:  
 Final Amount:  
 Paid Amount:

Map Key	Number of Records	Direction	Distance (mi/ft)	Elev/Diff (ft)	Site	DB
<hr/>						
Enforcement Type:		130				
Enforcement Type Description:						
Enforcement Action Date:		20071213				
Enf Disposition Status:						
Disposition Status Date:						
Enforcement Lead Agency:		State				
Proposed Penalty Amount:						
Final Amount:						
Paid Amount:						
Enforcement Type:		805				
Enforcement Type Description:						
Enforcement Action Date:		20070418				
Enf Disposition Status:						
Disposition Status Date:						
Enforcement Lead Agency:		State				
Proposed Penalty Amount:						
Final Amount:						
Paid Amount:						
 <u>Violation Details</u>						
Found Violation:		Yes				
Citation:		FR - 40 CFR 262.11				
Violation Short Description:		Generators - General				
Violation Type:		262.A				
Violation Determined Date:		20000614				
Scheduled Compliance Date:						
Return to Compliance:		Documented				
Actual Return to Compl:		20011026				
Violation Responsible Agency:		EPA				
 <u>Enforcement Details</u>						
Enforcement Type:		310				
Enforcement Type Description:		FINAL 3008(A) COMPLIANCE ORDER				
Enforcement Action Date:		20011026				
Enf Disposition Status:						
Disposition Status Date:						
Enforcement Lead Agency:		EPA				
Proposed Penalty Amount:						
Final Amount:						
Paid Amount:						
 <u>Violation Details</u>						
Found Violation:		Yes				
Citation:		FR - 262.34(C)(1)(II)				
Violation Short Description:		Generators - General				
Violation Type:		262.A				
Violation Determined Date:		20000208				
Scheduled Compliance Date:						
Return to Compliance:		Not Resolvable				
Actual Return to Compl:		20000929				
Violation Responsible Agency:		EPA				
 <u>Violation Details</u>						
Found Violation:		Yes				
Citation:		FR - 262.34(A)(2)				
Violation Short Description:		Generators - General				
Violation Type:		262.A				
Violation Determined Date:		20000208				

Map Key	Number of Records	Direction	Distance (mi/ft)	Elev/Diff (ft)	Site	DB
---------	----------------------	-----------	---------------------	-------------------	------	----

**Scheduled Compliance Date:**  
**Return to Compliance:** Not Resolvable  
**Actual Return to Compl:** 20000929  
**Violation Responsible Agency:** EPA

#### Violation Details

**Found Violation:** Yes  
**Citation:** FR - 262.34(C)(1)(2)  
**Violation Short Description:** Generators - General  
**Violation Type:** 262.A  
**Violation Determined Date:** 20000208  
**Scheduled Compliance Date:**  
**Return to Compliance:** Not Resolvable  
**Actual Return to Compl:** 20000929  
**Violation Responsible Agency:** EPA

#### Evaluation Details

**Evaluation Start Date:** 20220822  
**Evaluation Type Description:** NO LONGER A SIGNIFICANT NON-COMPLIER  
**Violation Short Description:**  
**Return to Compliance Date:**  
**Evaluation Agency:** EPA

**Evaluation Start Date:** 20210209  
**Evaluation Type Description:** COMPLIANCE EVALUATION INSPECTION  
**Violation Short Description:** Preparedness, Prevention, and Emergency Procedures  
**Return to Compliance Date:** 20220822  
**Evaluation Agency:** State

**Evaluation Start Date:** 20210209  
**Evaluation Type Description:** SIGNIFICANT NON-COMPLIER  
**Violation Short Description:** Preparedness, Prevention, and Emergency Procedures  
**Return to Compliance Date:** 20220822  
**Evaluation Agency:** EPA

**Evaluation Start Date:** 20210209  
**Evaluation Type Description:** COMPLIANCE EVALUATION INSPECTION  
**Violation Short Description:** Generators - Manifest  
**Return to Compliance Date:** 20220822  
**Evaluation Agency:** State

**Evaluation Start Date:** 20210209  
**Evaluation Type Description:** COMPLIANCE EVALUATION INSPECTION  
**Violation Short Description:** Generators - General  
**Return to Compliance Date:** 20220822  
**Evaluation Agency:** EPA

**Evaluation Start Date:** 20210209  
**Evaluation Type Description:** SIGNIFICANT NON-COMPLIER  
**Violation Short Description:** Generators - Records/Reporting  
**Return to Compliance Date:** 20220822  
**Evaluation Agency:** EPA

**Evaluation Start Date:** 20210209  
**Evaluation Type Description:** COMPLIANCE EVALUATION INSPECTION  
**Violation Short Description:** Preparedness, Prevention, and Emergency Procedures  
**Return to Compliance Date:** 20220822  
**Evaluation Agency:** EPA

**Evaluation Start Date:** 20210209  
**Evaluation Type Description:** SIGNIFICANT NON-COMPLIER  
**Violation Short Description:** Generators - General  
**Return to Compliance Date:** 20220822  
**Evaluation Agency:** EPA

<b>Map Key</b>	<b>Number of Records</b>	<b>Direction</b>	<b>Distance (mi/ft)</b>	<b>Elev/Diff (ft)</b>	<b>Site</b>	<b>DB</b>
<b>Evaluation Start Date:</b> <b>Evaluation Type Description:</b> <b>Violation Short Description:</b> <b>Return to Compliance Date:</b> <b>Evaluation Agency:</b>		20210209 COMPLIANCE EVALUATION INSPECTION Universal Waste - Small Quantity Handlers 20220822 State				
<b>Evaluation Start Date:</b> <b>Evaluation Type Description:</b> <b>Violation Short Description:</b> <b>Return to Compliance Date:</b> <b>Evaluation Agency:</b>		20210209 COMPLIANCE EVALUATION INSPECTION Generators - General 20220822 State				
<b>Evaluation Start Date:</b> <b>Evaluation Type Description:</b> <b>Violation Short Description:</b> <b>Return to Compliance Date:</b> <b>Evaluation Agency:</b>		20210209 COMPLIANCE EVALUATION INSPECTION Universal Waste - Small Quantity Handlers 20220822 EPA				
<b>Evaluation Start Date:</b> <b>Evaluation Type Description:</b> <b>Violation Short Description:</b> <b>Return to Compliance Date:</b> <b>Evaluation Agency:</b>		20210209 SIGNIFICANT NON-COMPLIER Universal Waste - Small Quantity Handlers 20220822 EPA				
<b>Evaluation Start Date:</b> <b>Evaluation Type Description:</b> <b>Violation Short Description:</b> <b>Return to Compliance Date:</b> <b>Evaluation Agency:</b>		20210209 COMPLIANCE EVALUATION INSPECTION Generators - Records/Reporting 20220822 EPA				
<b>Evaluation Start Date:</b> <b>Evaluation Type Description:</b> <b>Violation Short Description:</b> <b>Return to Compliance Date:</b> <b>Evaluation Agency:</b>		20210209 COMPLIANCE EVALUATION INSPECTION Generators - Transboundary Shipments for Recovery 20220822 State				
<b>Evaluation Start Date:</b> <b>Evaluation Type Description:</b> <b>Violation Short Description:</b> <b>Return to Compliance Date:</b> <b>Evaluation Agency:</b>		20210209 COMPLIANCE EVALUATION INSPECTION Generators - Records/Reporting 20220822 State				
<b>Evaluation Start Date:</b> <b>Evaluation Type Description:</b> <b>Violation Short Description:</b> <b>Return to Compliance Date:</b> <b>Evaluation Agency:</b>		20150413 COMPLIANCE EVALUATION INSPECTION  State				
<b>Evaluation Start Date:</b> <b>Evaluation Type Description:</b> <b>Violation Short Description:</b> <b>Return to Compliance Date:</b> <b>Evaluation Agency:</b>		20141029 NON-FINANCIAL RECORD REVIEW Generators - General 20141126 State				
<b>Evaluation Start Date:</b> <b>Evaluation Type Description:</b> <b>Violation Short Description:</b> <b>Return to Compliance Date:</b> <b>Evaluation Agency:</b>		20100812 COMPLIANCE EVALUATION INSPECTION  State				
<b>Evaluation Start Date:</b> <b>Evaluation Type Description:</b> <b>Violation Short Description:</b> <b>Return to Compliance Date:</b> <b>Evaluation Agency:</b>		20080314 NO LONGER A SIGNIFICANT NON-COMPLIER Universal Waste - Small Quantity Handlers 20080314 State				
<b>Evaluation Start Date:</b> <b>Evaluation Type Description:</b> <b>Violation Short Description:</b>		20080314 NO LONGER A SIGNIFICANT NON-COMPLIER TSD IS-Container Use and Management				

<b>Map Key</b>	<b>Number of Records</b>	<b>Direction</b>	<b>Distance (mi/ft)</b>	<b>Elev/Diff (ft)</b>	<b>Site</b>	<b>DB</b>
<b>Return to Compliance Date:</b> <b>Evaluation Agency:</b>		20080314 State				
<b>Evaluation Start Date:</b> <b>Evaluation Type Description:</b> <b>Violation Short Description:</b> <b>Return to Compliance Date:</b> <b>Evaluation Agency:</b>		20080314 NO LONGER A SIGNIFICANT NON-COMPLIER Generators - Records/Reporting 20080314 State				
<b>Evaluation Start Date:</b> <b>Evaluation Type Description:</b> <b>Violation Short Description:</b> <b>Return to Compliance Date:</b> <b>Evaluation Agency:</b>		20080314 NO LONGER A SIGNIFICANT NON-COMPLIER Used Oil - Generators 20080314 State				
<b>Evaluation Start Date:</b> <b>Evaluation Type Description:</b> <b>Violation Short Description:</b> <b>Return to Compliance Date:</b> <b>Evaluation Agency:</b>		20080314 NO LONGER A SIGNIFICANT NON-COMPLIER Generators - General 20080314 State				
<b>Evaluation Start Date:</b> <b>Evaluation Type Description:</b> <b>Violation Short Description:</b> <b>Return to Compliance Date:</b> <b>Evaluation Agency:</b>		20080314 NO LONGER A SIGNIFICANT NON-COMPLIER Generators - Pre-transport 20080314 State				
<b>Evaluation Start Date:</b> <b>Evaluation Type Description:</b> <b>Violation Short Description:</b> <b>Return to Compliance Date:</b> <b>Evaluation Agency:</b>		20080314 NO LONGER A SIGNIFICANT NON-COMPLIER TSD IS-General Facility Standards 20080314 State				
<b>Evaluation Start Date:</b> <b>Evaluation Type Description:</b> <b>Violation Short Description:</b> <b>Return to Compliance Date:</b> <b>Evaluation Agency:</b>		20080314 NO LONGER A SIGNIFICANT NON-COMPLIER Generators - Manifest 20080314 State				
<b>Evaluation Start Date:</b> <b>Evaluation Type Description:</b> <b>Violation Short Description:</b> <b>Return to Compliance Date:</b> <b>Evaluation Agency:</b>		20071213 SIGNIFICANT NON-COMPLIER TSD IS-Container Use and Management 20080314 State				
<b>Evaluation Start Date:</b> <b>Evaluation Type Description:</b> <b>Violation Short Description:</b> <b>Return to Compliance Date:</b> <b>Evaluation Agency:</b>		20071213 SIGNIFICANT NON-COMPLIER TSD IS-General Facility Standards 20080314 State				
<b>Evaluation Start Date:</b> <b>Evaluation Type Description:</b> <b>Violation Short Description:</b> <b>Return to Compliance Date:</b> <b>Evaluation Agency:</b>		20071213 SIGNIFICANT NON-COMPLIER Generators - Records/Reporting 20080314 State				
<b>Evaluation Start Date:</b> <b>Evaluation Type Description:</b> <b>Violation Short Description:</b> <b>Return to Compliance Date:</b> <b>Evaluation Agency:</b>		20071213 SIGNIFICANT NON-COMPLIER Used Oil - Generators 20080314 State				
<b>Evaluation Start Date:</b> <b>Evaluation Type Description:</b> <b>Violation Short Description:</b> <b>Return to Compliance Date:</b> <b>Evaluation Agency:</b>		20071213 SIGNIFICANT NON-COMPLIER Generators - Pre-transport 20080314 State				

<b>Map Key</b>	<b>Number of Records</b>	<b>Direction</b>	<b>Distance (mi/ft)</b>	<b>Elev/Diff (ft)</b>	<b>Site</b>	<b>DB</b>
<b>Evaluation Start Date:</b> <b>Evaluation Type Description:</b> <b>Violation Short Description:</b> <b>Return to Compliance Date:</b> <b>Evaluation Agency:</b>		20071213 SIGNIFICANT NON-COMPLIER Generators - General 20080314 State				
<b>Evaluation Start Date:</b> <b>Evaluation Type Description:</b> <b>Violation Short Description:</b> <b>Return to Compliance Date:</b> <b>Evaluation Agency:</b>		20071213 SIGNIFICANT NON-COMPLIER Universal Waste - Small Quantity Handlers 20080314 State				
<b>Evaluation Start Date:</b> <b>Evaluation Type Description:</b> <b>Violation Short Description:</b> <b>Return to Compliance Date:</b> <b>Evaluation Agency:</b>		20071213 SIGNIFICANT NON-COMPLIER Generators - Manifest 20080314 State				
<b>Evaluation Start Date:</b> <b>Evaluation Type Description:</b> <b>Violation Short Description:</b> <b>Return to Compliance Date:</b> <b>Evaluation Agency:</b>		20061127 COMPLIANCE EVALUATION INSPECTION Generators - Records/Reporting 20080314 State				
<b>Evaluation Start Date:</b> <b>Evaluation Type Description:</b> <b>Violation Short Description:</b> <b>Return to Compliance Date:</b> <b>Evaluation Agency:</b>		20061127 COMPLIANCE EVALUATION INSPECTION Generators - Pre-transport 20080314 State				
<b>Evaluation Start Date:</b> <b>Evaluation Type Description:</b> <b>Violation Short Description:</b> <b>Return to Compliance Date:</b> <b>Evaluation Agency:</b>		20061127 COMPLIANCE EVALUATION INSPECTION TSD IS-General Facility Standards 20080314 State				
<b>Evaluation Start Date:</b> <b>Evaluation Type Description:</b> <b>Violation Short Description:</b> <b>Return to Compliance Date:</b> <b>Evaluation Agency:</b>		20061127 COMPLIANCE EVALUATION INSPECTION Generators - General 20080314 State				
<b>Evaluation Start Date:</b> <b>Evaluation Type Description:</b> <b>Violation Short Description:</b> <b>Return to Compliance Date:</b> <b>Evaluation Agency:</b>		20061127 COMPLIANCE EVALUATION INSPECTION Universal Waste - Small Quantity Handlers 20080314 State				
<b>Evaluation Start Date:</b> <b>Evaluation Type Description:</b> <b>Violation Short Description:</b> <b>Return to Compliance Date:</b> <b>Evaluation Agency:</b>		20061127 COMPLIANCE EVALUATION INSPECTION Used Oil - Generators 20080314 State				
<b>Evaluation Start Date:</b> <b>Evaluation Type Description:</b> <b>Violation Short Description:</b> <b>Return to Compliance Date:</b> <b>Evaluation Agency:</b>		20061127 COMPLIANCE EVALUATION INSPECTION Generators - Manifest 20080314 State				
<b>Evaluation Start Date:</b> <b>Evaluation Type Description:</b> <b>Violation Short Description:</b> <b>Return to Compliance Date:</b> <b>Evaluation Agency:</b>		20061127 COMPLIANCE EVALUATION INSPECTION  EPA-Initiated Oversight/Observation/Training Actions				
<b>Evaluation Start Date:</b> <b>Evaluation Type Description:</b> <b>Violation Short Description:</b>		20061127 COMPLIANCE EVALUATION INSPECTION TSD IS-Container Use and Management				

<b>Map Key</b>	<b>Number of Records</b>	<b>Direction</b>	<b>Distance (mi/ft)</b>	<b>Elev/Diff (ft)</b>	<b>Site</b>	<b>DB</b>
<b>Return to Compliance Date:</b>		20080314				
<b>Evaluation Agency:</b>		State				
<b>Evaluation Start Date:</b>		20000614				
<b>Evaluation Type Description:</b>		NON-FINANCIAL RECORD REVIEW				
<b>Violation Short Description:</b>		Generators - General				
<b>Return to Compliance Date:</b>		20011026				
<b>Evaluation Agency:</b>		EPA				
<b>Evaluation Start Date:</b>		20000209				
<b>Evaluation Type Description:</b>		COMPLIANCE EVALUATION INSPECTION				
<b>Violation Short Description:</b>						
<b>Return to Compliance Date:</b>						
<b>Evaluation Agency:</b>		State				
<b>Evaluation Start Date:</b>		20000208				
<b>Evaluation Type Description:</b>		COMPLIANCE EVALUATION INSPECTION				
<b>Violation Short Description:</b>		Generators - General				
<b>Return to Compliance Date:</b>		20000929				
<b>Evaluation Agency:</b>		EPA				
<b>Evaluation Start Date:</b>		19990219				
<b>Evaluation Type Description:</b>		COMPLIANCE EVALUATION INSPECTION				
<b>Violation Short Description:</b>						
<b>Return to Compliance Date:</b>						
<b>Evaluation Agency:</b>		State				

#### Handler Summary

<b>Importer Activity:</b>	No
<b>Mixed Waste Generator:</b>	No
<b>Transporter Activity:</b>	No
<b>Transfer Facility:</b>	No
<b>Onsite Burner Exemption:</b>	No
<b>Furnace Exemption:</b>	No
<b>Underground Injection Activity:</b>	No
<b>Commercial TSD:</b>	No
<b>Used Oil Transporter:</b>	No
<b>Used Oil Transfer Facility:</b>	No
<b>Used Oil Processor:</b>	No
<b>Used Oil Refiner:</b>	No
<b>Used Oil Burner:</b>	No
<b>Used Oil Market Burner:</b>	No
<b>Used Oil Spec Marketer:</b>	No
<b>Recycler Activity:</b>	No
<b>Recycler Activity Without Storage:</b>	No

#### Hazardous Waste Handler Details

<b>Sequence No:</b>	1
<b>Receive Date:</b>	20000103
<b>Handler Name:</b>	CONBRACO INDUSTRIES INC
<b>Federal Waste Generator Code:</b>	1
<b>Generator Code Description:</b>	Large Quantity Generator
<b>Source Type:</b>	Annual/Biennial Report

#### Hazardous Waste Handler Details

<b>Sequence No:</b>	1
<b>Receive Date:</b>	20000502
<b>Handler Name:</b>	CONBRACO INDUSTRIES INC
<b>Federal Waste Generator Code:</b>	1
<b>Generator Code Description:</b>	Large Quantity Generator
<b>Source Type:</b>	Notification

Map Key	Number of Records	Direction	Distance (mi/ft)	Elev/Diff (ft)	Site	DB
---------	----------------------	-----------	---------------------	-------------------	------	----

---

**Hazardous Waste Handler Details**

Sequence No: 2  
 Receive Date: 20020301  
 Handler Name: CONBRACO INDUSTRIES INC  
 Federal Waste Generator Code: 1  
 Generator Code Description: Large Quantity Generator  
 Source Type: Annual/Biennial Report

**Hazardous Waste Handler Details**

Sequence No: 2  
 Receive Date: 20020419  
 Handler Name: CONBRACO INDUSTRIES INC  
 Federal Waste Generator Code: 1  
 Generator Code Description: Large Quantity Generator  
 Source Type: Notification

**Waste Code Details**

Hazardous Waste Code: D001  
 Waste Code Description: IGNITABLE WASTE

Hazardous Waste Code: D008  
 Waste Code Description: LEAD

**Hazardous Waste Handler Details**

Sequence No: 3  
 Receive Date: 20040101  
 Handler Name: CONBRACO INDUSTRIES INC  
 Federal Waste Generator Code: 1  
 Generator Code Description: Large Quantity Generator  
 Source Type: Annual/Biennial Report

**Waste Code Details**

Hazardous Waste Code: D008  
 Waste Code Description: LEAD

**Hazardous Waste Handler Details**

Sequence No: 4  
 Receive Date: 20060101  
 Handler Name: CONBRACO INDUSTRIES INC  
 Federal Waste Generator Code: 1  
 Generator Code Description: Large Quantity Generator  
 Source Type: Annual/Biennial Report

**Hazardous Waste Handler Details**

Sequence No: 5  
 Receive Date: 20080101  
 Handler Name: CONBRACO INDUSTRIES INC  
 Federal Waste Generator Code: 1  
 Generator Code Description: Large Quantity Generator  
 Source Type: Annual/Biennial Report

**Hazardous Waste Handler Details**

Map Key	Number of Records	Direction	Distance (mi/ft)	Elev/Diff (ft)	Site	DB
---------	----------------------	-----------	---------------------	-------------------	------	----

**Sequence No:** 3  
**Receive Date:** 20080129  
**Handler Name:** CONBRACO INDUSTRIES INC  
**Federal Waste Generator Code:** 1  
**Generator Code Description:** Large Quantity Generator  
**Source Type:** Notification

**Hazardous Waste Handler Details**

**Sequence No:** 1  
**Receive Date:** 20091231  
**Handler Name:** CONBRACO INDUSTRIES INC  
**Federal Waste Generator Code:** 1  
**Generator Code Description:** Large Quantity Generator  
**Source Type:** Annual/Biennial Report update with Notification

**Waste Code Details**

**Hazardous Waste Code:** D008  
**Waste Code Description:** LEAD

**Hazardous Waste Handler Details**

**Sequence No:** 2  
**Receive Date:** 20120101  
**Handler Name:** CONBRACO INDUSTRIES INC  
**Federal Waste Generator Code:** 1  
**Generator Code Description:** Large Quantity Generator  
**Source Type:** Annual/Biennial Report update with Notification

**Waste Code Details**

**Hazardous Waste Code:** D008  
**Waste Code Description:** LEAD

**Hazardous Waste Handler Details**

**Sequence No:** 3  
**Receive Date:** 20140101  
**Handler Name:** CONBRACO INDUSTRIES INC  
**Federal Waste Generator Code:** 1  
**Generator Code Description:** Large Quantity Generator  
**Source Type:** Annual/Biennial Report update with Notification

**Waste Code Details**

**Hazardous Waste Code:** D008  
**Waste Code Description:** LEAD

**Hazardous Waste Handler Details**

**Sequence No:** 4  
**Receive Date:** 20160101  
**Handler Name:** CONBRACO INDUSTRIES INC  
**Federal Waste Generator Code:** 1  
**Generator Code Description:** Large Quantity Generator  
**Source Type:** Annual/Biennial Report update with Notification

**Waste Code Details**

<b>Map Key</b>	<b>Number of Records</b>	<b>Direction</b>	<b>Distance (mi/ft)</b>	<b>Elev/Diff (ft)</b>	<b>Site</b>	<b>DB</b>
<hr/>						
<b>Hazardous Waste Code:</b>		D008				
<b>Waste Code Description:</b>		LEAD				
 <b><u>Hazardous Waste Handler Details</u></b>						
<b>Sequence No:</b>	5					
<b>Receive Date:</b>	20170101					
<b>Handler Name:</b>	CONBRACO INDUSTRIES INC					
<b>Federal Waste Generator Code:</b>	1					
<b>Generator Code Description:</b>	Large Quantity Generator					
<b>Source Type:</b>	Annual/Biennial Report update with Notification					
 <b><u>Waste Code Details</u></b>						
<b>Hazardous Waste Code:</b>		D008				
<b>Waste Code Description:</b>		LEAD				
 <b><u>Hazardous Waste Handler Details</u></b>						
<b>Sequence No:</b>	6					
<b>Receive Date:</b>	20190101					
<b>Handler Name:</b>	CONBRACO INDUSTRIES INC					
<b>Federal Waste Generator Code:</b>	1					
<b>Generator Code Description:</b>	Large Quantity Generator					
<b>Source Type:</b>	Annual/Biennial Report update with Notification					
 <b><u>Waste Code Details</u></b>						
<b>Hazardous Waste Code:</b>		D008				
<b>Waste Code Description:</b>		LEAD				
 <b><u>Hazardous Waste Handler Details</u></b>						
<b>Sequence No:</b>	4					
<b>Receive Date:</b>	20191016					
<b>Handler Name:</b>	CONBRACO INDUSTRIES INC					
<b>Federal Waste Generator Code:</b>	1					
<b>Generator Code Description:</b>	Large Quantity Generator					
<b>Source Type:</b>	Notification					
 <b><u>Waste Code Details</u></b>						
<b>Hazardous Waste Code:</b>		D008				
<b>Waste Code Description:</b>		LEAD				
 <b><u>Hazardous Waste Handler Details</u></b>						
<b>Sequence No:</b>	7					
<b>Receive Date:</b>	20210101					
<b>Handler Name:</b>	AALBERTS INTEGRATED PIPING SYSTEM AMERIC					
<b>Federal Waste Generator Code:</b>	1					
<b>Generator Code Description:</b>	Large Quantity Generator					
<b>Source Type:</b>	Annual/Biennial Report update with Notification					
 <b><u>Waste Code Details</u></b>						
<b>Hazardous Waste Code:</b>		D001				
<b>Waste Code Description:</b>		IGNITABLE WASTE				

Map Key	Number of Records	Direction	Distance (mi/ft)	Elev/Diff (ft)	Site	DB
Hazardous Waste Code:		D008				
Waste Code Description:		LEAD				
Hazardous Waste Code:		D018				
Waste Code Description:		BENZENE				
<u>Hazardous Waste Handler Details</u>						
Sequence No:		5				
Receive Date:		20210721				
Handler Name:		AALBERTS INTEGRATED PIPING SYSTEM AMERICAS				
Federal Waste Generator Code:		1				
Generator Code Description:		Large Quantity Generator				
Source Type:		Notification				
<u>Waste Code Details</u>						
Hazardous Waste Code:		D008				
Waste Code Description:		LEAD				
<u>Hazardous Waste Handler Details</u>						
Sequence No:		6				
Receive Date:		20210907				
Handler Name:		AALBERTS INTEGRATED PIPING SYSTEM AMERICAS				
Federal Waste Generator Code:		1				
Generator Code Description:		Large Quantity Generator				
Source Type:		Notification				
<u>Waste Code Details</u>						
Hazardous Waste Code:		D008				
Waste Code Description:		LEAD				
Hazardous Waste Code:		D018				
Waste Code Description:		BENZENE				
Hazardous Waste Code:		F005				
Waste Code Description:		THE FOLLOWING SPENT NONHALOGENATED SOLVENTS: TOLUENE, METHYL ETHYL KETONE, CARBON DISULFIDE, ISOBUTANOL, PYRIDINE, BENZENE, 2-ETHOXYETHANOL, AND 2-NITROPROPANE; ALL SPENT SOLVENT MIXTURES/BLENDS CONTAINING, BEFORE USE, A TOTAL OF TEN PERCENT OR MORE (BY VOLUME) OF ONE OR MORE OF THE ABOVE NONHALOGENATED SOLVENTS OR THOSE SOLVENTS LISTED IN F001, F002, OR F004; AND STILL BOTTOMS FROM THE RECOVERY OF THESE SPENT SOLVENTS AND SPENT SOLVENT MIXTURES.				
<u>Hazardous Waste Handler Details</u>						
Sequence No:		7				
Receive Date:		20220830				
Handler Name:		AALBERTS INTEGRATED PIPING SYSTEM AMERICAS				
Federal Waste Generator Code:		1				
Generator Code Description:		Large Quantity Generator				
Source Type:		Notification				
<u>Waste Code Details</u>						
Hazardous Waste Code:		D008				
Waste Code Description:		LEAD				
Hazardous Waste Code:		D018				
Waste Code Description:		BENZENE				

Map Key	Number of Records	Direction	Distance (mi/ft)	Elev/Diff (ft)	Site	DB
---------	----------------------	-----------	---------------------	-------------------	------	----

<b>Hazardous Waste Code:</b>	F005
<b>Waste Code Description:</b>	THE FOLLOWING SPENT NONHALOGENATED SOLVENTS: TOLUENE, METHYL ETHYL KETONE, CARBON DISULFIDE, ISOBUTANOL, PYRIDINE, BENZENE, 2-ETHOXYETHANOL, AND 2-NITROPROPANE; ALL SPENT SOLVENT MIXTURES/BLENDS CONTAINING, BEFORE USE, A TOTAL OF TEN PERCENT OR MORE (BY VOLUME) OF ONE OR MORE OF THE ABOVE NONHALOGENATED SOLVENTS OR THOSE SOLVENTS LISTED IN F001, F002, OR F004; AND STILL BOTTOMS FROM THE RECOVERY OF THESE SPENT SOLVENTS AND SPENT SOLVENT MIXTURES.

#### Hazardous Waste Handler Details

<b>Sequence No:</b>	8
<b>Receive Date:</b>	20230101
<b>Handler Name:</b>	AALBERTS INTEGRATED PIPING SYSTEM AMERIC
<b>Federal Waste Generator Code:</b>	1
<b>Generator Code Description:</b>	Large Quantity Generator
<b>Source Type:</b>	Annual/Biennial Report update with Notification

#### Waste Code Details

<b>Hazardous Waste Code:</b>	D001
<b>Waste Code Description:</b>	IGNITABLE WASTE
<b>Hazardous Waste Code:</b>	D008
<b>Waste Code Description:</b>	LEAD
<b>Hazardous Waste Code:</b>	D018
<b>Waste Code Description:</b>	BENZENE

#### Owner/Operator Details

<b>Owner/Operator Ind:</b>	Current Owner	<b>Street No:</b>	
<b>Type:</b>	Private	<b>Street 1:</b>	
<b>Name:</b>	CONBRACO INDUSTRIES INC BR UNKNOWN	<b>Street 2:</b>	
<b>Dt Became Current:</b>	20091231	<b>City:</b>	
<b>Dt Ended Current:</b>		<b>State:</b>	
<b>Phone:</b>		<b>Country:</b>	
<b>Source Type:</b>	Annual/Biennial Report update with Notification	<b>Zip Code:</b>	
<b>Owner/Operator Ind:</b>	Current Owner	<b>Street No:</b>	
<b>Type:</b>	Private	<b>Street 1:</b>	PO BOX 125
<b>Name:</b>	CONBRACO INDUSTRIES INC BR UNKNOWN	<b>Street 2:</b>	
<b>Dt Became Current:</b>	20091231	<b>City:</b>	PAGELAND
<b>Dt Ended Current:</b>		<b>State:</b>	SC
<b>Phone:</b>		<b>Country:</b>	
<b>Source Type:</b>	Annual/Biennial Report update with Notification	<b>Zip Code:</b>	29728
<b>Owner/Operator Ind:</b>	Current Owner	<b>Street No:</b>	
<b>Type:</b>	Private	<b>Street 1:</b>	PO BOX 125
<b>Name:</b>	CONBRACO INDUSTRIES INC BR UNKNOWN	<b>Street 2:</b>	
<b>Dt Became Current:</b>	20040101	<b>City:</b>	PAGELAND
<b>Dt Ended Current:</b>		<b>State:</b>	SC
<b>Phone:</b>		<b>Country:</b>	US
<b>Source Type:</b>	Notification	<b>Zip Code:</b>	29728
<b>Owner/Operator Ind:</b>	Current Owner	<b>Street No:</b>	
<b>Type:</b>	Private	<b>Street 1:</b>	
<b>Name:</b>	CONBRACO INDUSTRIES INC BR UNKNOWN	<b>Street 2:</b>	
<b>Dt Became Current:</b>	20030101	<b>City:</b>	
<b>Dt Ended Current:</b>		<b>State:</b>	
<b>Phone:</b>		<b>Country:</b>	US
<b>Source Type:</b>	Annual/Biennial Report	<b>Zip Code:</b>	

<b>Map Key</b>	<b>Number of Records</b>	<b>Direction</b>	<b>Distance (mi/ft)</b>	<b>Elev/Diff (ft)</b>	<b>Site</b>	<b>DB</b>
<b>Owner/Operator Ind:</b> <b>Type:</b> <b>Name:</b>  <b>Dt Became Current:</b> <b>Dt Ended Current:</b> <b>Phone:</b> <b>Source Type:</b>	Current Owner Private AALBERTS INTEGRATED PIPING SYSTEMS AMERI 20091231  Annual/Biennial Report update with Notification				<b>Street No:</b> <b>Street 1:</b> <b>Street 2:</b>  <b>City:</b> <b>State:</b> <b>Country:</b> <b>Zip Code:</b>	 10715 SIKES PL   CHARLOTTE NC  28277
<b>Owner/Operator Ind:</b> <b>Type:</b> <b>Name:</b>  <b>Dt Became Current:</b> <b>Dt Ended Current:</b> <b>Phone:</b> <b>Source Type:</b>	Current Operator Private CONBRACO INDUSTRIES INC BR UNKNOWN 20091231  Notification				<b>Street No:</b> <b>Street 1:</b> <b>Street 2:</b>  <b>City:</b> <b>State:</b> <b>Country:</b> <b>Zip Code:</b>	 PO BOX 125   PAGELAND SC US 29728
<b>Owner/Operator Ind:</b> <b>Type:</b> <b>Name:</b>  <b>Dt Became Current:</b> <b>Dt Ended Current:</b> <b>Phone:</b> <b>Source Type:</b>	Current Operator Private CONBRACO INDUSTRIES INC BR UNKNOWN 20030101  Annual/Biennial Report				<b>Street No:</b> <b>Street 1:</b> <b>Street 2:</b>  <b>City:</b> <b>State:</b> <b>Country:</b> <b>Zip Code:</b>	   US   29728
<b>Owner/Operator Ind:</b> <b>Type:</b> <b>Name:</b>  <b>Dt Became Current:</b> <b>Dt Ended Current:</b> <b>Phone:</b> <b>Source Type:</b>	Current Operator Private AALBERTS INTEGRATED PIPING SYSTEMS AMERI 20091231  Annual/Biennial Report update with Notification				<b>Street No:</b> <b>Street 1:</b> <b>Street 2:</b>  <b>City:</b> <b>State:</b> <b>Country:</b> <b>Zip Code:</b>	 1509 S VAN L MUNGO BLVD   PAGELAND SC  29728
<b>Owner/Operator Ind:</b> <b>Type:</b> <b>Name:</b>  <b>Dt Became Current:</b> <b>Dt Ended Current:</b> <b>Phone:</b> <b>Source Type:</b>	Current Owner Private AALBERTS INTEGRATED PIPING SYSTEMS AMERICAS  701-847-9191 Notification				<b>Street No:</b> <b>Street 1:</b> <b>Street 2:</b>  <b>City:</b> <b>State:</b> <b>Country:</b> <b>Zip Code:</b>	 10715 SIKES PLACE  CHARLOTTE NC US 28277
<b>Owner/Operator Ind:</b> <b>Type:</b> <b>Name:</b>  <b>Dt Became Current:</b> <b>Dt Ended Current:</b> <b>Phone:</b> <b>Source Type:</b>	Current Operator Private CONBRACO INDUSTRIES INC 19800101  Annual/Biennial Report				<b>Street No:</b> <b>Street 1:</b> <b>Street 2:</b>  <b>City:</b> <b>State:</b> <b>Country:</b> <b>Zip Code:</b>	 PO BOX 125   PAGELAND SC US 29728
<b>Owner/Operator Ind:</b> <b>Type:</b> <b>Name:</b>  <b>Dt Became Current:</b> <b>Dt Ended Current:</b> <b>Phone:</b> <b>Source Type:</b>	Current Operator Private CONBRACO INDUSTRIES INC BR UNKNOWN 20091231  Annual/Biennial Report update with Notification				<b>Street No:</b> <b>Street 1:</b> <b>Street 2:</b>  <b>City:</b> <b>State:</b> <b>Country:</b> <b>Zip Code:</b>	 PO BOX 125   PAGELAND SC  29728
<b>Owner/Operator Ind:</b> <b>Type:</b> <b>Name:</b>  <b>Dt Became Current:</b> <b>Dt Ended Current:</b> <b>Phone:</b>	Current Operator Private CONBRACO INDUSTRIES INC BR UNKNOWN 20040101  20040101				<b>Street No:</b> <b>Street 1:</b> <b>Street 2:</b>  <b>City:</b> <b>State:</b> <b>Country:</b>	 PO BOX 125   PAGELAND SC US

<i>Map Key</i>	<i>Number of Records</i>	<i>Direction</i>	<i>Distance (mi/ft)</i>	<i>Elev/Diff (ft)</i>	<i>Site</i>	<i>DB</i>
<b>Source Type:</b>	Notification				<b>Zip Code:</b> 29728	
<b>Owner/Operator Ind:</b>	Current Operator				<b>Street No:</b> 1509	
<b>Type:</b>	Private				<b>Street 1:</b> S VAN L MUNGO BLVD	
<b>Name:</b>	AALBERTS INTEGRATED PIPING SYSTEMS AMERICAS				<b>Street 2:</b>	
<b>Dt Became Current:</b>	20091231				<b>City:</b> PAGELAND	
<b>Dt Ended Current:</b>					<b>State:</b> SC	
<b>Phone:</b>					<b>Country:</b> US	
<b>Source Type:</b>	Notification				<b>Zip Code:</b> 29728	
<b>Owner/Operator Ind:</b>	Current Owner				<b>Street No:</b>	
<b>Type:</b>	Private				<b>Street 1:</b> PO BOX 125	
<b>Name:</b>	CONBRACO INDUSTRIES INC BR UNKNOWN				<b>Street 2:</b>	
<b>Dt Became Current:</b>	20040101				<b>City:</b> PAGELAND	
<b>Dt Ended Current:</b>					<b>State:</b> SC	
<b>Phone:</b>					<b>Country:</b> US	
<b>Source Type:</b>	Annual/Biennial Report				<b>Zip Code:</b> 29728	
<b>Owner/Operator Ind:</b>	Current Owner				<b>Street No:</b>	
<b>Type:</b>	Private				<b>Street 1:</b> PO BOX 125	
<b>Name:</b>	CONBRACO INDUSTRIES INC				<b>Street 2:</b>	
<b>Dt Became Current:</b>	19800101				<b>City:</b> PAGELAND	
<b>Dt Ended Current:</b>					<b>State:</b> SC	
<b>Phone:</b>					<b>Country:</b> US	
<b>Source Type:</b>	Annual/Biennial Report				<b>Zip Code:</b> 29728	
<b>Owner/Operator Ind:</b>	Current Owner				<b>Street No:</b>	
<b>Type:</b>	Private				<b>Street 1:</b> 701 MATTHEWS MINT HILL RD	
<b>Name:</b>	CONBRACO INDUSTRIES INC				<b>Street 2:</b>	
<b>Dt Became Current:</b>					<b>City:</b> MATTHEWS	
<b>Dt Ended Current:</b>					<b>State:</b> NC	
<b>Phone:</b>	704-847-9191				<b>Country:</b>	
<b>Source Type:</b>	Notification				<b>Zip Code:</b> 28105	
<b>Owner/Operator Ind:</b>	Current Owner				<b>Street No:</b>	
<b>Type:</b>	Private				<b>Street 1:</b> PO BOX 125	
<b>Name:</b>	CONBRACO INDUSTRIES INC BR UNKNOWN				<b>Street 2:</b>	
<b>Dt Became Current:</b>	20091231				<b>City:</b> PAGELAND	
<b>Dt Ended Current:</b>					<b>State:</b> SC	
<b>Phone:</b>					<b>Country:</b> US	
<b>Source Type:</b>	Notification				<b>Zip Code:</b> 29728	
<b>Owner/Operator Ind:</b>	Current Owner				<b>Street No:</b> 701	
<b>Type:</b>	Private				<b>Street 1:</b> MATTHEWS-MINT HILL RD	
<b>Name:</b>	AALBERTS INTEGRATED PIPING SYSTEMS AMERICAS				<b>Street 2:</b>	
<b>Dt Became Current:</b>	20091231				<b>City:</b> MATTHEWS	
<b>Dt Ended Current:</b>					<b>State:</b> NC	
<b>Phone:</b>					<b>Country:</b> US	
<b>Source Type:</b>	Notification				<b>Zip Code:</b> 28105	
<b>Owner/Operator Ind:</b>	Current Operator				<b>Street No:</b>	
<b>Type:</b>	Private				<b>Street 1:</b>	
<b>Name:</b>	CONBRACO INDUSTRIES INC BR UNKNOWN				<b>Street 2:</b>	
<b>Dt Became Current:</b>	20091231				<b>City:</b>	
<b>Dt Ended Current:</b>					<b>State:</b>	
<b>Phone:</b>					<b>Country:</b>	
<b>Source Type:</b>	Annual/Biennial Report update with Notification				<b>Zip Code:</b>	
<b>Owner/Operator Ind:</b>	Current Operator				<b>Street No:</b>	
<b>Type:</b>	Private				<b>Street 1:</b> PO BOX 125	
<b>Name:</b>	CONBRACO INDUSTRIES INC BR UNKNOWN				<b>Street 2:</b>	
<b>Dt Became Current:</b>	20040101				<b>City:</b> PAGELAND	
<b>Dt Ended Current:</b>					<b>State:</b> SC	

Map Key	Number of Records	Direction	Distance (mi/ft)	Elev/Diff (ft)	Site	DB
Phone:				Country:		US
Source Type:				Zip Code:		29728
Annual/Biennial Report						

#### Historical Handler Details

**Receive Dt:** 20220830  
**Generator Code Description:** Large Quantity Generator  
**Handler Name:** AALBERTS INTEGRATED PIPING SYSTEM AMERICAS

**Receive Dt:** 20210907  
**Generator Code Description:** Large Quantity Generator  
**Handler Name:** AALBERTS INTEGRATED PIPING SYSTEM AMERICAS

**Receive Dt:** 20210721  
**Generator Code Description:** Large Quantity Generator  
**Handler Name:** AALBERTS INTEGRATED PIPING SYSTEM AMERICAS

**Receive Dt:** 20210101  
**Generator Code Description:** Large Quantity Generator  
**Handler Name:** AALBERTS INTEGRATED PIPING SYSTEM AMERIC

**Receive Dt:** 20191016  
**Generator Code Description:** Large Quantity Generator  
**Handler Name:** CONBRACO INDUSTRIES INC

**Receive Dt:** 20190101  
**Generator Code Description:** Large Quantity Generator  
**Handler Name:** CONBRACO INDUSTRIES INC

**Receive Dt:** 20170101  
**Generator Code Description:** Large Quantity Generator  
**Handler Name:** CONBRACO INDUSTRIES INC

**Receive Dt:** 20160101  
**Generator Code Description:** Large Quantity Generator  
**Handler Name:** CONBRACO INDUSTRIES INC

**Receive Dt:** 20140101  
**Generator Code Description:** Large Quantity Generator  
**Handler Name:** CONBRACO INDUSTRIES INC

**Receive Dt:** 20120101  
**Generator Code Description:** Large Quantity Generator  
**Handler Name:** CONBRACO INDUSTRIES INC

**Receive Dt:** 20091231  
**Generator Code Description:** Large Quantity Generator  
**Handler Name:** CONBRACO INDUSTRIES INC

**Receive Dt:** 20080129  
**Generator Code Description:** Large Quantity Generator  
**Handler Name:** CONBRACO INDUSTRIES INC

**Receive Dt:** 20080101  
**Generator Code Description:** Large Quantity Generator  
**Handler Name:** CONBRACO INDUSTRIES INC

**Receive Dt:** 20060101  
**Generator Code Description:** Large Quantity Generator  
**Handler Name:** CONBRACO INDUSTRIES INC

**Receive Dt:** 20040101  
**Generator Code Description:** Large Quantity Generator  
**Handler Name:** CONBRACO INDUSTRIES INC

**Receive Dt:** 20020419  
**Generator Code Description:** Large Quantity Generator  
**Handler Name:** CONBRACO INDUSTRIES INC

Map Key	Number of Records	Direction	Distance (mi/ft)	Elev/Diff (ft)	Site	DB
<b>Receive Dt:</b> 20020301 <b>Generator Code Description:</b> Large Quantity Generator <b>Handler Name:</b> CONBRACO INDUSTRIES INC						
<b>Receive Dt:</b> 20000502 <b>Generator Code Description:</b> Large Quantity Generator <b>Handler Name:</b> CONBRACO INDUSTRIES INC						
<b>Receive Dt:</b> 20000103 <b>Generator Code Description:</b> Large Quantity Generator <b>Handler Name:</b> CONBRACO INDUSTRIES INC						
<a href="#">6</a>	3 of 3	SSE	0.24 / 1,283.96	553.41 / -25	<b>AALBERTS INTEGRATED PIPING SYSTEM AMERICAS</b> <b>1509 South Van L Mungo Boulevard PAGELAND SC 29728 SC</b>	<b>AIR PERMIT</b>
<b>Permit:</b> CM-0660-0039 <b>Permit Issue Date:</b> 05/20/2015 <b>Permit Effec Date:</b> 11/03/2023 <b>Permit Type:</b> AIR-CM-Regular <b>NAICS Cd:</b> Industrial Valve Manufacturing (332911) <b>SIC Cd:</b> Valves and Pipe Fittings (3494) <b>EPA Link:</b> <a href="https://echo.epa.gov/detailed-facility-report?fid=SC00006600039">https://echo.epa.gov/detailed-facility-report?fid=SC00006600039</a> <b>Permit PDF:</b> <a href="https://pubdoc.dhec.sc.gov/AirPermitCoverage/0660-0039.pdf">https://pubdoc.dhec.sc.gov/AirPermitCoverage/0660-0039.pdf</a> <b>Attachment:</b> Not Applicable						
<b>Permit Catgory:</b> AIR-Conditional Major <b>Latitude:</b> 34.7554 <b>Longitude:</b> -80.3794						
<b><u>Details</u></b>						
<b>Contact Name:</b> Tricia Thomason <b>Contact Email:</b> <a href="mailto:tricia.thomason@aalberts-ips.com">tricia.thomason@aalberts-ips.com</a> <b>Contact Phone:</b> 9805655990 <b>Contact Address:</b> 1418 South Pearl Street Pageland SC 29728						
<a href="#">7</a>	1 of 1	WSW	0.44 / 2,338.29	616.33 / 38	<b>CHALLENGER ELECTRIC (CIRCLE F)</b> <b>917 S PEARL ST</b> <b>PAGELAND SC</b>	<b>DELISTED LST</b>
<b><u>Delisted Leaking Above Ground Storage Tanks Details</u></b>						
<b>Site ID:</b> 782 <b>Release No:</b> 1 <b>Project Manager:</b> WRIGHT JOHN <b>Status:</b> CLOSED <b>Impacted Code:</b> NO <b>Type:</b> <b>Release Date:</b> 7/13/1995 <b>Confirmed:</b> <b>NFA Dt:</b> 10/9/2000 <b>Transfer:</b> <b>Product:</b> <b>Source:</b> <b>Tier:</b> <b>Truncated Note:</b> <b>Soil Impact Code:</b> <b>User Name:</b> WRIGHTJW <b>Release Xfer Date:</b> <b>Suspect NFA Date:</b> 10/9/2000 <b>Release Source Code:</b> <b>Cleanup Complete Dt:</b> <b>Local Fac Last Name:</b> CHALLENGER ELECTRIC (CIRCLE F)						

Map Key	Number of Records	Direction	Distance (mi/ft)	Elev/Diff (ft)	Site	DB
---------	----------------------	-----------	---------------------	-------------------	------	----

Local Fac First Name:  
 Address 2:  
 State Code: SC  
 County: Chesterfield  
 Zip Code: 29728  
 Local Fac County: 13  
 District Code: 8  
 Rp Identifier 1: CHALLENGER ELECTRIC  
 Rp Identifier 2:  
 Product 2:  
 Product 3:  
 Product 4:  
 Source 2:  
 Source 3:  
 Source 4:  
 Original Source: LAST  
 Record Date: 02-DEC-2019

<a href="#">8</a>	1 of 2	NW	0.46 / 2,411.30	605.61 / 28	PAGELAND SECTION SHED TURNER & PINE ST PAGELAND SC	DELISTED LST
-------------------	--------	----	--------------------	----------------	--	-----------------

Delisted Leaking Underground Storage Tanks

Site ID:  
 Permit: P 02158  
 Facility Link: <http://www.scdhec.gov/Apps/Environment/USTRegistry/Registry/Details/02158>  
 Facility FOI:  
 Facility St FOI:  
 Fac Street FOI:  
 Facility City FOI:  
 Fac County FOI:  
 Facility Zip FOI:  
 Site No (EFIS):  
 Facil Name (EFIS):  
 Facil Address (EFIS):  
 Facil City (EFIS):  
 Facil State (EFIS):  
 Facil Zip (EFIS):  
 Abandoned: 5  
 Billable: 0  
 Category: State Government  
 Other: 0  
 Phone:  
 Last Inspection: 12/20/2002  
 Business Address: TURNER & PINE ST  
PAGELAND SC 29728  
 No of Tanks: 5  
 Tank Owner Phone: 803-786-0128  
 Tank Owner Business Addr: SC DEPARTMENT OF TRANSPORTATION  
PO BOX 191  
COLUMBIA SC 29202-0191  
 Land Owner Business Addr:  
 Land Owner Phone:  
 Operator Business Addr:  
 Operator Phone:  
 Search County: CHESTERFIELD  
 County Code: 13  
 Data Source: DHEC Online Registry - Release Report  
 Original Source: LUST  
 Record Date: 16-JUL-2018

<a href="#">8</a>	2 of 2	NW	0.46 / 2,411.30	605.61 / 28	PAGELAND SECTION SHED TURNER & PINE ST PAGELAND SC 29728	LUST
-------------------	--------	----	--------------------	----------------	--	------

Map Key	Number of Records	Direction	Distance (mi/ft)	Elev/Diff (ft)	Site	DB
<b>Permit:</b>	P 02158				<b>Site No (EFIS):</b>	
<b>Category:</b>	State Government				<b>Facility Name (EFIS):</b>	
<b>No of Tanks:</b>	5				<b>Fac Address (EFIS):</b>	
<b>Billable:</b>	0				<b>Facility City (EFIS):</b>	
<b>Abandoned:</b>	5				<b>Facility State (EFIS):</b>	
<b>Other:</b>	0				<b>Facility Zip (EFIS):</b>	
<b>Last Inspection:</b>	12/20/2002				<b>Facility (Web):</b>	PAGELAND SECTION SHED
<b>Facility:</b>					<b>Address (Web):</b>	TURNER & PINE ST
<b>Facility Street:</b>					<b>City (Web):</b>	PAGELAND
<b>Facilit City:</b>					<b>Zip Code (Web):</b>	29728
<b>Facility State :</b>					<b>County (Web):</b>	CHESTERFIELD
<b>Facility Zip:</b>					<b>Phone (Web):</b>	
<b>County Code:</b>	13				<b>Tank Owner Phone:</b>	803-786-0128
<b>Fac County:</b>					<b>Land Owner Phone:</b>	
<b>Operator Phone:</b>						
<b>Business Address:</b>		TURNER & PINE ST				
		PAGELAND SC 29728				
<b>Tank Owner Business Addr:</b>		SC DEPARTMENT OF TRANSPORTATION				
		PO BOX 191				
		COLUMBIA SC 29202-0191				
<b>Land Owner Business Addr:</b>						
<b>Operator Business Addr:</b>						
<b>Facility Link:</b>		https://apps.dhec.sc.gov/Environment/USTRegistry/Registry/Details/02158				
<b>Data Source:</b>		DHEC Underground Storage Tank Registry (Web)				

#### DHEC Online Registry - Release Report

**Release No:** 0  
**Project Manager:** STEPP, AMY K  
**Reported:** 2/5/1999  
**Confirmed:**  
**RBCA/ Score:** /  
**Product:**  
**Compliance Req:** False  
**NFA:** 3/17/1999  
**Fin Type:**  
**Fin Res Mechanism:**  
**Abatement Met:**  
**Cleanup Initiated:**  
**Cleanup Complete:**  
**Cleanup MCL:**  
**Compliance Date:**  
**Compliance Met:** False  
**Emergency Resp:**  
**Responsible Party:**  
**Superb Determ Date:**  
**Superb Qualified:**  
**Transferred:**  
**Source:**

<a href="#">9</a>	1 of 1	W	0.48 / 2,529.08	605.79 / 28	TOWN & COUNTRY GROCERY STORE 701 S PEARL ST PAGELAND SC 29728	LUST
Permit:	N 02236			Site No (EFIS):	UST-02236	
Category:	Retail Sales			Facility Name (EFIS):	TOWN & COUNTRY GROCERY	
No of Tanks:	3			Fac Address (EFIS):	701 S PEARL ST	
Billable:	0			Facility City (EFIS):	PAGELAND	
Abandoned:	3			Facility State (EFIS):	SC	
Other:	0			Facility Zip (EFIS):	29728	
Last Inspection:				Facility (Web):	TOWN & COUNTRY GROCERY STORE	
Facility:	TOWN & COUNTRY GROCERY STORE			Address (Web):	701 S PEARL ST	
Facility Street:	701 S PEARL ST			City (Web):	PAGELAND	
Facilit City:	PAGELAND			Zip Code (Web):	29728	
Facility State :	SC			Countv (Web):	CHESTERFIELD	

Map Key	Number of Records	Direction	Distance (mi/ft)	Elev/Diff (ft)	Site	DB
Facility Zip:	29728				Phone (Web):	843-672-7064
County Code:	13				Tank Owner Phone:	803-672-6454
Fac County:					Land Owner Phone:	
Operator Phone:						
Business Address:		701 S PEARL ST				
		PAGELAND SC 29728				
Tank Owner Business Addr:		WHITAKER OIL CO INC				
		300 JIM LNY LN				
		PAGELAND SC 29728-5417				
Land Owner Business Addr:		ALMONTASER, ABDUL AKA				
		701 S PEARL ST				
		PAGELAND SC 29728				
Operator Business Addr:						
Facility Link:		https://apps.dhec.sc.gov/Environment/USTRegistry/Registry/Details/02236				
Data Source:		DHEC Underground Storage Tank Registry (Web); DHEC Confirmed Release Report (LUST); DHEC LUST Data (EFIS)				

#### DHEC Online Registry - Release Report

Release No: 1  
 Project Manager: NILES, JACOB D  
 Reported: 1/3/1993  
 Confirmed: 1/10/1996  
 RBCA/ Score: 3BF - GW < 15 feet in sand or gravel / 154  
 Product:  
 Compliance Req: False  
 NFA:  
 Fin Type: DHEC SUPERB  
 Fin Res Mechanism:  
 Abatement Met: 1/5/1994  
 Cleanup Initiated: 7/31/2002  
 Cleanup Complete:  
 Cleanup MCL:  
 Compliance Date: 8/27/1996  
 Compliance Met: True  
 Emergency Resp:  
 Responsible Party: WHITAKER OIL CO INC  
 Superb Determ Date:  
 Superb Qualified:  
 Transferred:  
 Source: UST

#### DHEC Confirmed Release Report

Release No:	1	Confirmed:	01/10/96
NFA:		Tank Owner:	WHITAKER OIL CO INC
Product:	PETRO	Status Desc:	Conducting Investigation/Risk Assessment
Proj Mgr:	NILESJD	Score:	154
Reported:	01/03/93	Rank:	3BF 1
Rank Desc:	GW < 15 feet in sand or gravel		
Facility:	TOWN & COUNTRY GROCERY STORE		
Facility Street:	701 S PEARL ST		
Facility City:	PAGELAND		
Fac County:	Chesterfield		
Facility Zip:	29728		
Facility State:	SC		

#### DHEC EFIS Data Details (Revised 9/5/2017)

Release No: 1  
 Release Date: 1/3/1993  
 Project Mgr: DS  
 Confirmed Date: 1/10/1996  
 Cleanup Comp Date:  
 Cleanup Comp Mcl Dt:  
 RP Name: WHITAKER OIL CO INC

<i>Map Key</i>	<i>Number of Records</i>	<i>Direction</i>	<i>Distance (mi/ft)</i>	<i>Elev/Diff (ft)</i>	<i>Site</i>	<i>DB</i>
<i>RP Address:</i>		300 JIM LN Y RD				
<i>RP City:</i>		PAGELAND				
<i>RP State:</i>		SC				
<i>RP Zip:</i>		29728-5417				
<i>SSTL Estab Cd:</i>		MR				
<i>SCRBCA Class Cd:</i>		CLASS2BB				
<i>Depth to GW:</i>		2.12				
<i>GW Flow Dir Cod:</i>		SE				
<i>Receptor Type Cd:</i>		HORNOSKY, MINDA S				
<i>Rel Fin Type Cd:</i>						
<i>CoC Concentrate Cd:</i>						

## Unplottable Summary

Total: 4 Unplottable sites

DB	Company Name/Site Name	Address	City	Zip	ERIS ID
DELISTED LST	PAGELAND SOUTHEAST WWTF	MANGUM ST E OF HWY 151	PAGELAND SC		876176316
DELISTED LST	CHALLENGER CIRCLE F INC	HWY 151 S	PAGELAND SC		875011784
UST	CHALLENGER CIRCLE F INC	HWY 151 S <i>Site No:</i> 09914 <i>Tank No / Status:</i> 3   Abandoned, 4   Abandoned, 1   Abandoned, 2   Abandoned	PAGELAND SC	29728	820421024
UST	GABBY'S	SC 151 BY PASS <i>Site No:</i> 02303 <i>Tank No / Status:</i> 1   Abandoned, 2   Abandoned, 3   Abandoned	PAGELAND SC	29728	820420033

# Unplottable Report

**Site:** PAGELAND SOUTHEAST WWTF  
MANGUM ST E OF HWY 151 PAGELAND SC

DELISTED LST

## Delisted Leaking Above Ground Storage Tanks Details

Site ID: 706  
Release No: 1  
Project Manager: WRIGHT JOHN  
Status: WWMNLGN  
Impacted Code: NO  
Type:  
Release Date: 7/10/1995  
Confirmed:  
NFA Dt:  
Transfer:  
Product:  
Source:  
Tier:  
Truncated Note:  
Soil Impact Code:  
User Name: WRIGHTJW  
Release Xfer Date:  
Suspect NFA Date:  
Release Source Code:  
Cleanup Complete Dt:  
Local Fac Last Name: PAGELAND SOUTHEAST WWTF  
Local Fac First Name:  
Address 2:  
State Code: SC  
County: Chesterfield  
Zip Code: 29728  
Local Fac County: 13  
District Code: 8  
Rp Identifier 1: PAGELAND TOWN OF  
Rp Identifier 2:  
Product 2:  
Product 3:  
Product 4:  
Source 2:  
Source 3:  
Source 4:  
Original Source: LAST  
Record Date: 02-DEC-2019

**Site:** CHALLENGER CIRCLE F INC  
HWY 151 S PAGELAND SC

DELISTED LST

## Delisted Leaking Above Ground Storage Tanks Details

Site ID: 9914  
Release No: 1  
Project Manager: LANDMEYER DOLORES C  
Status: CLOSED  
Impacted Code: NO  
Type:  
Release Date: 1/13/1995  
Confirmed: 7/13/1995

**NFA Dt:** 8/13/2003  
**Transfer:**  
**Product:** PETRO  
**Source:**  
**Tier:**  
**Truncated Note:**  
**Soil Impact Code:**  
**User Name:** LANDMEDC  
**Release Xfer Date:**  
**Suspect NFA Date:** 8/13/2003  
**Release Source Code:**  
**Cleanup Complete Dt:**  
**Local Fac Last Name:** CHALLENGER CIRCLE F INC  
**Local Fac First Name:**  
**Address 2:**  
**State Code:** SC  
**County:** Chesterfield  
**Zip Code:** 29728  
**Local Fac County:** 13  
**District Code:** 8  
**Rp Identifier 1:** CHALLENGER CIRCLE F INC  
**Rp Identifier 2:**  
**Product 2:**  
**Product 3:**  
**Product 4:**  
**Source 2:**  
**Source 3:**  
**Source 4:**  
**Original Source:** LAST  
**Record Date:** 02-DEC-2019

**Site:** CHALLENGER CIRCLE F INC  
HWY 151 S PAGELAND SC 29728

UST

<b>Site No:</b>	09914	<b>Facility ID (Prohib):</b>	
<b>Permit:</b>	N 09914	<b>Fac Name (Prohib):</b>	
<b>Category:</b>		<b>Fac Addr (Prohib):</b>	
<b>No of Tanks:</b>	4	<b>Fac City (Prohib):</b>	
<b>Billable:</b>	0	<b>Facility Name (Web):</b>	CHALLENGER CIRCLE F INC
<b>Abandoned:</b>	4	<b>Facility Addr (Web):</b>	HWY 151 S
<b>Other:</b>	0	<b>Facility City (Web):</b>	PAGELAND
<b>Last Inspection:</b>		<b>Zip Code (Web):</b>	29728
<b>Facility Name:</b>	CHALLENGER CIRCL	<b>County (Web):</b>	
<b>Facility Address:</b>	HWY 151 S	<b>Phone (Web):</b>	-
<b>Facility Zip:</b>	29651	<b>Tank Owner Phone:</b>	-
<b>Facility Phone:</b>	918-994-3936	<b>Land Owner Phone:</b>	
<b>Facility State:</b>	SC	<b>Operator Phone:</b>	
<b>Facility City:</b>	PAGELAND	<b>Facility Contact:</b>	
<b>County Code:</b>	13		
<b>Business Address:</b>	HWY 151 S PAGELAND SC 29728		
<b>Tank Owner Business Address:</b>	CHALLENGER CIRCLE F INC HWY 151 S PAGELAND SC 29728		
<b>Land Owner Business Address:</b>			
<b>Operator Business Address:</b>			
<b>Facility Link:</b>	<a href="https://apps.dhec.sc.gov/Environment/USTRegistry/Registry/Details/09914">https://apps.dhec.sc.gov/Environment/USTRegistry/Registry/Details/09914</a>		
<b>Source:</b>	DHEC Underground Storage Tank Registry (Web); DHEC Management Tracking UST 'C' List		

**Tank Information - UST Registry Search**

<b>Tank No:</b>	3	<b>Chem:</b>	
<b>Case No:</b>		<b>Left Gal:</b>	
<b>Class:</b>	N	<b>Owner at ABD:</b>	CHALLENGER CIRCLE F INC
<b>Status:</b>	Abandoned	<b>Last Use:</b>	
<b>Capacity:</b>	20000	<b>Aband:</b>	12/20/1988
<b>Variance:</b>		<b>Method:</b>	Removed
<b>Product:</b>	Kerosene	<b>Under Dispnr Cont:</b>	False
<b>Overfill Type:</b>		<b>Drop Tube:</b>	False

Verified:  
Constr Date:  
Operat Date:  
Notify:  
Spill Prevention:  
Compliance:  
Comp Status:  
Age at Notif:  
Dist to Well (ft):  
Tank Leak Det:  
Pipe Leak Det:

Tank No: 4  
Case No:  
Class: N  
Status: Abandoned  
Capacity: 1500  
Variance:  
Product: Kerosene  
Overfill Type:  
Verified:  
Constr Date:  
Operat Date:  
Notify:  
Spill Prevention:  
Compliance:  
Comp Status:  
Age at Notif:  
Dist to Well (ft):  
Tank Leak Det:  
Pipe Leak Det:

Tank No: 1  
Case No:  
Class: N  
Status: Abandoned  
Capacity: 20000  
Variance:  
Product: Fuel oil  
Overfill Type:  
Verified:  
Constr Date:  
Operat Date:  
Notify:  
Spill Prevention:  
Compliance:  
Comp Status:  
Age at Notif:  
Dist to Well (ft):  
Tank Leak Det:  
Pipe Leak Det:

Tank No: 2  
Case No:  
Class: N  
Status: Abandoned  
Capacity: 20000  
Variance:  
Product: Fuel oil  
Overfill Type:  
Verified:  
Constr Date:  
Operat Date:  
Notify:  
Spill Prevention:  
Compliance:  
Comp Status:  
Age at Notif:  
Dist to Well (ft):  
Tank Leak Det:  
Pipe Leak Det:

Tank Const: Steel  
Tank Protect:  
Tank Tested:  
Tank Cont Meth: Single wall  
Pipe Cont Meth: Single wall  
Pipe Protect:  
Pipe Tested:  
Pipe Const: Steel  
Piping Type:

Chem:  
Left Gal:  
Owner at ABD: CHALLENGER CIRCLE F INC  
Last Use:  
Aband: 12/20/1988  
Method: Removed  
Under Dispnr Cont: False  
Drop Tube: False  
Tank Const: Steel  
Tank Protect:  
Tank Tested:  
Tank Cont Meth: Single wall  
Pipe Cont Meth: Single wall  
Pipe Protect:  
Pipe Tested:  
Pipe Const: Steel  
Piping Type:

Chem:  
Left Gal:  
Owner at ABD: CHALLENGER CIRCLE F INC  
Last Use:  
Aband: 12/20/1988  
Method: Removed  
Under Dispnr Cont: False  
Drop Tube: False  
Tank Const: Steel  
Tank Protect:  
Tank Tested:  
Tank Cont Meth: Single wall  
Pipe Cont Meth: Single wall  
Pipe Protect:  
Pipe Tested:  
Pipe Const: Polyvinyl chloride  
Piping Type:

Chem:  
Left Gal:  
Owner at ABD: CHALLENGER CIRCLE F INC  
Last Use:  
Aband: 12/20/1988  
Method: Removed  
Under Dispnr Cont: False  
Drop Tube: False  
Tank Const: Steel  
Tank Protect:  
Tank Tested:  
Tank Cont Meth: Single wall  
Pipe Cont Meth: Single wall  
Pipe Protect:  
Pipe Tested:  
Pipe Const: Steel  
Piping Type:

**Tank Information - UST 'C' List**

**Tank No:** 2  
**Capacity Gal:** 20000  
**Status Code:** ABD  
**Status:** Abandoned  
**Chemical:** FO  
**Age at Notif. Years:**  
**Owner:** CHALLENGER CIRCLE  
**Tank Owner Contact:** LAURA THOM  
**Street:** HWY 151 S  
**Tank Owner City:** PAGELAND

**Tank Owner State:** SC  
**Tank Owner Zip:** 29728  
**Tank Owner Phone:**  
**Facility:** CHALLENGER CIRCL  
**Contact 1:**  
**Phone 1:** 918-994-3936  
**Street 1:** HWY 151 S  
**City 1:** PAGELAND  
**St 1:** SC  
**Zip 1:** 29651

**Tank No:** 1  
**Capacity Gal:** 20000  
**Status Code:** ABD  
**Status:** Abandoned  
**Chemical:** FO  
**Age at Notif. Years:**  
**Owner:** CHALLENGER CIRCLE  
**Tank Owner Contact:** LAURA THOM  
**Street:** HWY 151 S  
**Tank Owner City:** PAGELAND

**Tank Owner State:** SC  
**Tank Owner Zip:** 29728  
**Tank Owner Phone:**  
**Facility:** CHALLENGER CIRCL  
**Contact 1:**  
**Phone 1:** 918-994-3936  
**Street 1:** HWY 151 S  
**City 1:** PAGELAND  
**St 1:** SC  
**Zip 1:** 29651

**Tank No:** 4  
**Capacity Gal:** 1500  
**Status Code:** ABD  
**Status:** Abandoned  
**Chemical:** KN  
**Age at Notif. Years:**  
**Owner:** CHALLENGER CIRCLE  
**Tank Owner Contact:** LAURA THOM  
**Street:** HWY 151 S  
**Tank Owner City:** PAGELAND

**Tank Owner State:** SC  
**Tank Owner Zip:** 29728  
**Tank Owner Phone:**  
**Facility:** CHALLENGER CIRCL  
**Contact 1:**  
**Phone 1:** 918-994-3936  
**Street 1:** HWY 151 S  
**City 1:** PAGELAND  
**St 1:** SC  
**Zip 1:** 29651

**Tank No:** 3  
**Capacity Gal:** 20000  
**Status Code:** ABD  
**Status:** Abandoned  
**Chemical:** KN  
**Age at Notif. Years:**  
**Owner:** CHALLENGER CIRCLE  
**Tank Owner Contact:** LAURA THOM  
**Street:** HWY 151 S  
**Tank Owner City:** PAGELAND

**Tank Owner State:** SC  
**Tank Owner Zip:** 29728  
**Tank Owner Phone:**  
**Facility:** CHALLENGER CIRCL  
**Contact 1:**  
**Phone 1:** 918-994-3936  
**Street 1:** HWY 151 S  
**City 1:** PAGELAND  
**St 1:** SC  
**Zip 1:** 29651

**Site:** GABBY'S  
SC 151 BY PASS PAGELAND SC 29728

UST

**Site No:** 02303  
**Permit:** N 02303  
**Category:** Retail Sales  
**No of Tanks:** 3  
**Billable:** 0  
**Abandoned:** 3  
**Other:** 0  
**Last Inspection:**  
**Facility Name:** GABBY'S  
**Facility Address:** SC 151 BY PASS  
**Facility Zip:** 29651  
**Facility Phone:** 918-994-3936  
**Facility State:** SC  
**Facility City:** PAGELAND  
**County Code:** 13

**Facility ID (Prohib):**  
**Fac Name (Prohib):**  
**Fac Addr (Prohib):**  
**Fac City (Prohib):**  
**Facility Name (Web):** GABBY'S  
**Facility Addr (Web):** SC 151 BY PASS  
**Facility City (Web):** PAGELAND  
**Zip Code (Web):** 29728  
**County (Web):**  
**Phone (Web):**  
**Tank Owner Phone:** 803-672-6454  
**Land Owner Phone:**  
**Operator Phone:**  
**Facility Contact:**

**Business Address:** SC 151 BY PASS  
PAGELAND SC 29728  
**Tank Owner Business Address:** WHITAKER OIL CO INC  
300 JIM LNY LN

**Land Owner Business Address:****Operator Business Address:****Facility Link:**<https://apps.dhec.sc.gov/Environment/USTRegistry/Registry/Details/02303>**Source:**

DHEC Underground Storage Tank Registry (Web); DHEC Management Tracking UST 'C' List

**Tank Information - UST Registry Search**

<b>Tank No:</b>	1	<b>Chem:</b>	
<b>Case No:</b>		<b>Left Gal:</b>	
<b>Class:</b>	N	<b>Owner at ABD:</b>	WHITAKER OIL CO INC
<b>Status:</b>	Abandoned	<b>Last Use:</b>	
<b>Capacity:</b>	8000	<b>Aband:</b>	4/1/1989
<b>Variance:</b>		<b>Method:</b>	Removed
<b>Product:</b>	Gasoline	<b>Under Dispnr Cont:</b>	False
<b>Overfill Type:</b>		<b>Drop Tube:</b>	False
<b>Verified:</b>		<b>Tank Const:</b>	Steel
<b>Constr Date:</b>		<b>Tank Protect:</b>	
<b>Operat Date:</b>		<b>Tank Tested:</b>	
<b>Notify:</b>		<b>Tank Cont Meth:</b>	Single wall
<b>Spill Prevention:</b>		<b>Pipe Cont Meth:</b>	Single wall
<b>Compliance:</b>		<b>Pipe Protect:</b>	
<b>Comp Status:</b>		<b>Pipe Tested:</b>	
<b>Age at Notif:</b>		<b>Pipe Const:</b>	Steel
<b>Dist to Well (ft):</b>		<b>Piping Type:</b>	
<b>Tank Leak Det:</b>			
<b>Pipe Leak Det:</b>			

<b>Tank No:</b>	2	<b>Chem:</b>	
<b>Case No:</b>		<b>Left Gal:</b>	
<b>Class:</b>	N	<b>Owner at ABD:</b>	WHITAKER OIL CO INC
<b>Status:</b>	Abandoned	<b>Last Use:</b>	
<b>Capacity:</b>	5000	<b>Aband:</b>	4/1/1989
<b>Variance:</b>		<b>Method:</b>	Removed
<b>Product:</b>	Gasoline	<b>Under Dispnr Cont:</b>	False
<b>Overfill Type:</b>		<b>Drop Tube:</b>	False
<b>Verified:</b>		<b>Tank Const:</b>	Steel
<b>Constr Date:</b>		<b>Tank Protect:</b>	
<b>Operat Date:</b>		<b>Tank Tested:</b>	
<b>Notify:</b>		<b>Tank Cont Meth:</b>	Single wall
<b>Spill Prevention:</b>		<b>Pipe Cont Meth:</b>	Single wall
<b>Compliance:</b>		<b>Pipe Protect:</b>	
<b>Comp Status:</b>		<b>Pipe Tested:</b>	
<b>Age at Notif:</b>		<b>Pipe Const:</b>	Steel
<b>Dist to Well (ft):</b>		<b>Piping Type:</b>	
<b>Tank Leak Det:</b>			
<b>Pipe Leak Det:</b>			

<b>Tank No:</b>	3	<b>Chem:</b>	
<b>Case No:</b>		<b>Left Gal:</b>	
<b>Class:</b>	N	<b>Owner at ABD:</b>	WHITAKER OIL CO INC
<b>Status:</b>	Abandoned	<b>Last Use:</b>	
<b>Capacity:</b>	3000	<b>Aband:</b>	4/1/1989
<b>Variance:</b>		<b>Method:</b>	Removed
<b>Product:</b>	Gasoline	<b>Under Dispnr Cont:</b>	False
<b>Overfill Type:</b>		<b>Drop Tube:</b>	False
<b>Verified:</b>		<b>Tank Const:</b>	Steel
<b>Constr Date:</b>		<b>Tank Protect:</b>	
<b>Operat Date:</b>		<b>Tank Tested:</b>	
<b>Notify:</b>		<b>Tank Cont Meth:</b>	Single wall
<b>Spill Prevention:</b>		<b>Pipe Cont Meth:</b>	Single wall
<b>Compliance:</b>		<b>Pipe Protect:</b>	
<b>Comp Status:</b>		<b>Pipe Tested:</b>	
<b>Age at Notif:</b>		<b>Pipe Const:</b>	Steel
<b>Dist to Well (ft):</b>		<b>Piping Type:</b>	
<b>Tank Leak Det:</b>			
<b>Pipe Leak Det:</b>			

**Tank Information - UST 'C' List**

**Tank No:** 1  
**Capacity Gal:** 8000  
**Status Code:** ABD  
**Status:** Abandoned  
**Chemical:** GN  
**Age at Notif. Years:**  
**Owner:** WHITAKER OIL CO INC  
**Tank Owner Contact:** LAURA THOM  
**Street:** 300 JIM LNY LN  
**Tank Owner City:** PAGELAND

**Tank No:** 2  
**Capacity Gal:** 5000  
**Status Code:** ABD  
**Status:** Abandoned  
**Chemical:** GN  
**Age at Notif. Years:**  
**Owner:** WHITAKER OIL CO INC  
**Tank Owner Contact:** LAURA THOM  
**Street:** 300 JIM LNY LN  
**Tank Owner City:** PAGELAND

**Tank No:** 3  
**Capacity Gal:** 3000  
**Status Code:** ABD  
**Status:** Abandoned  
**Chemical:** GN  
**Age at Notif. Years:**  
**Owner:** WHITAKER OIL CO INC  
**Tank Owner Contact:** LAURA THOM  
**Street:** 300 JIM LNY LN  
**Tank Owner City:** PAGELAND

**Tank Owner State:** SC  
**Tank Owner Zip:** 29728-5417  
**Tank Owner Phone:** 803-672-6454  
**Facility:** GABBY'S  
**Contact 1:**  
**Phone 1:** 918-994-3936  
**Street 1:** SC 151 BY PASS  
**City 1:** PAGELAND  
**St 1:** SC  
**Zip 1:** 29651

**Tank Owner State:** SC  
**Tank Owner Zip:** 29728-5417  
**Tank Owner Phone:** 803-672-6454  
**Facility:** GABBY'S  
**Contact 1:**  
**Phone 1:** 918-994-3936  
**Street 1:** SC 151 BY PASS  
**City 1:** PAGELAND  
**St 1:** SC  
**Zip 1:** 29651

**Tank Owner State:** SC  
**Tank Owner Zip:** 29728-5417  
**Tank Owner Phone:** 803-672-6454  
**Facility:** GABBY'S  
**Contact 1:**  
**Phone 1:** 918-994-3936  
**Street 1:** SC 151 BY PASS  
**City 1:** PAGELAND  
**St 1:** SC  
**Zip 1:** 29651

## Appendix: Database Descriptions

*Environmental Risk Information Services (ERIS) can search the following databases. The extent of historical information varies with each database and current information is determined by what is publicly available to ERIS at the time of update. ERIS updates databases as set out in ASTM Standard E1527-13 and E1527-21, Section 8.1.8 Sources of Standard Source Information:*

*"Government information from nongovernmental sources may be considered current if the source updates the information at least every 90 days, or, for information that is updated less frequently than quarterly by the government agency, within 90 days of the date the government agency makes the information available to the public."*

### Standard Environmental Record Sources

#### Federal

##### National Priority List:

NPL

The U.S. Environmental Protection Agency (EPA)'s National Priorities List (NPL) includes the most serious uncontrolled or abandoned hazardous waste sites identified for possible long-term remedial action under the Superfund program, based primarily on the score a site receives from EPA's Hazard Ranking System. A site must be on the NPL to receive money from the Superfund Trust Fund for remedial action. This data includes NPL sites represented as polygons, where available, that can be sourced from the EPA NPL Superfund Site Boundaries dataset, refreshed by the Shared Enterprise Geodata and Services (SEGS). These site boundaries represent the footprint of a whole site, the sum of all the Operable Units (OUs) and the current understanding of the full extent of contamination; for Federal Facility sites, the total site polygon may be the Facility boundary. As site investigation and remediation progress, OUs may be added, modified or refined. Data provided by external parties is not independently verified by EPA. This boundary data is made available to the public strictly for informational purposes. Where there is no polygon boundary data available for a given site, the site is represented as a point.

**Government Publication Date: Sep 25, 2024**

##### National Priority List - Proposed:

PROPOSED NPL

Sites proposed by the U.S. Environmental Protection Agency (EPA), the state agency, or concerned citizens for addition to the National Priorities List (NPL) due to contamination by hazardous waste and identified by the EPA as a candidate for cleanup because it poses a risk to human health and/or the environment. Sites represented as polygons, where available, can be sourced from the EPA NPL Superfund Site Boundaries dataset, refreshed by the Shared Enterprise Geodata and Services (SEGS). These site boundaries represent the footprint of a whole site, the sum of all the Operable Units (OUs) and the current understanding of the full extent of contamination; for Federal Facility sites, the total site polygon may be the Facility boundary. Data provided by external parties is not independently verified by EPA. This boundary data is made available to the public strictly for informational purposes. Where there is no polygon boundary data available for a given site, the site is represented as a point.

**Government Publication Date: Sep 25, 2024**

##### Deleted NPL:

DELETED NPL

Sites deleted from the U.S. Environmental Protection Agency (EPA)'s National Priorities List (NPL). The National Oil and Hazardous Substances Pollution Contingency Plan (NCP) establishes the criteria that the EPA uses to delete sites from the NPL. In accordance with 40 CFR 300.425(e), sites may be deleted from the NPL where no further response is appropriate. Sites represented as polygons, where available, can be sourced from the EPA NPL Superfund Site Boundaries dataset, refreshed by the Shared Enterprise Geodata and Services (SEGS). These site boundaries represent the footprint of a whole site, the sum of all the Operable Units (OUs) and the current understanding of the full extent of contamination; for Federal Facility sites, the total site polygon may be the Facility boundary. Data provided by external parties is not independently verified by EPA. This boundary data is made available to the public strictly for informational purposes. Where there is no polygon boundary data available for a given site, the site is represented as a point.

**Government Publication Date: Sep 25, 2024**

**SEMS List 8R Active Site Inventory:**[SEMS](#)

The U.S. Environmental Protection Agency's (EPA) Superfund Program has deployed the Superfund Enterprise Management System (SEMS), which integrates multiple legacy systems into a comprehensive tracking and reporting tool. This inventory contains active sites evaluated by the Superfund program that are either proposed to be or are on the National Priorities List (NPL) as well as sites that are in the screening and assessment phase for possible inclusion on the NPL. The Active Site Inventory Report displays site and location information at active SEMS sites. An active site is one at which site assessment, removal, remedial, enforcement, cost recovery, or oversight activities are being planned or conducted. This data includes SEMS sites from the List 8R Active file as well as applicable sites from the EPA's Facility Registry Service map tool.

**Government Publication Date: Oct 24, 2024**

**SEMS List 8R Archive Sites:**[SEMS ARCHIVE](#)

The U.S. Environmental Protection Agency's (EPA) Superfund Enterprise Management System (SEMS) Archived Site Inventory displays site and location information at sites archived from SEMS. An archived site is one at which EPA has determined that assessment has been completed and no further remedial action is planned under the Superfund program at this time. This data includes sites from the List 8R Archived site file.

**Government Publication Date: Oct 24, 2024**

**Inventory of Open Dumps, June 1985:**[ODI](#)

The Resource Conservation and Recovery Act (RCRA) provides for publication of an inventory of open dumps. The Act defines "open dumps" as facilities which do not comply with EPA's "Criteria for Classification of Solid Waste Disposal Facilities and Practices" (40 CFR 257).

**Government Publication Date: Jun 1985**

**EPA Report on the Status of Open Dumps on Indian Lands:**[IODI](#)

Public Law 103-399, The Indian Lands Open Dump Cleanup Act of 1994, enacted October 22, 1994, identified congressional concerns that solid waste open dump sites located on American Indian or Alaska Native (AI/AN) lands threaten the health and safety of residents of those lands and contiguous areas. The purpose of the Act is to identify the location of open dumps on Indian lands, assess the relative health and environment hazards posed by those sites, and provide financial and technical assistance to Indian tribal governments to close such dumps in compliance with Federal standards and regulations or standards promulgated by Indian Tribal governments or Alaska Native entities.

**Government Publication Date: Dec 31, 1998**

**Comprehensive Environmental Response, Compensation and Liability Information System - CERCLIS:**[CERCLIS](#)

Superfund is a program administered by the United States Environmental Protection Agency (EPA) to locate, investigate, and clean up the worst hazardous waste sites throughout the United States. CERCLIS is a database of potential and confirmed hazardous waste sites at which the EPA Superfund program has some involvement. It contains sites that are either proposed to be or are on the National Priorities List (NPL) as well as sites that are in the screening and assessment phase for possible inclusion on the NPL. The EPA administers the Superfund program in cooperation with individual states and tribal governments; this database is made available by the EPA.

**Government Publication Date: Oct 25, 2013**

**CERCLIS - No Further Remedial Action Planned:**[CERCLIS NFRAP](#)

An archived site is one at which EPA has determined that assessment has been completed and no further remedial action is planned under the Superfund program at this time. The Archive designation means that, to the best of EPA's knowledge, assessment at a site has been completed and that EPA has determined no further steps will be taken to list this site on the National Priorities List (NPL). This decision does not necessarily mean that there is no hazard associated with a given site; it only means that, based upon available information, the location is not judged to be a potential NPL site.

**Government Publication Date: Oct 25, 2013**

**CERCLIS Liens:**[CERCLIS LIENS](#)

A Federal Superfund lien exists at any property where EPA has incurred Superfund costs to address contamination ("Superfund site") and has provided notice of liability to the property owner. A Federal CERCLA ("Superfund") lien can exist by operation of law at any site or property at which EPA has spent Superfund monies. This database is made available by the United States Environmental Protection Agency (EPA). This database was provided by the United States Environmental Protection Agency (EPA). Refer to SEMS LIEN as the current data source for Superfund Liens.

**Government Publication Date: Jan 30, 2014**

**RCRA CORRACTS-Corrective Action:**[RCRA CORRACTS](#)

RCRA Info is the U.S. Environmental Protection Agency's (EPA) comprehensive information system, providing access to data supporting the Resource Conservation and Recovery Act (RCRA) of 1976 and the Hazardous and Solid Waste Amendments (HSWA) of 1984. At these sites, the Corrective Action Program ensures that cleanups occur. EPA and state regulators work with facilities and communities to design remedies based on the contamination, geology, and anticipated use unique to each site.

**Government Publication Date: Oct 21, 2024**

**RCRA non-CORRACTS TSD Facilities:**[RCRA TSD](#)

RCRA Info is the U.S. Environmental Protection Agency's (EPA) comprehensive information system, providing access to data supporting the Resource Conservation and Recovery Act (RCRA) of 1976 and the Hazardous and Solid Waste Amendments (HSWA) of 1984. This database includes Non-Corrective Action sites that have indicated engagement in the treatment, storage, or disposal of hazardous waste which requires a RCRA hazardous waste permit.

**Government Publication Date: Oct 21, 2024**

**RCRA Generator List:**[RCRA LQG](#)

RCRA Info is the U.S. Environmental Protection Agency's (EPA) comprehensive information system, providing access to data supporting the Resource Conservation and Recovery Act (RCRA) of 1976 and the Hazardous and Solid Waste Amendments (HSWA) of 1984. RCRA Info replaces the data recording and reporting abilities of the Resource Conservation and Recovery Information System (RCRIS) and the Biennial Reporting System (BRS). A hazardous waste generator is any person or site whose processes and actions create hazardous waste (see 40 CFR 260.10). Large Quantity Generators (LQGs) generate 1,000 kilograms per month or more of hazardous waste or more than one kilogram per month of acutely hazardous waste.

**Government Publication Date: Oct 21, 2024**

**RCRA Small Quantity Generators List:**[RCRA SQG](#)

RCRA Info is the U.S. Environmental Protection Agency's (EPA) comprehensive information system, providing access to data supporting the Resource Conservation and Recovery Act (RCRA) of 1976 and the Hazardous and Solid Waste Amendments (HSWA) of 1984. RCRA Info replaces the data recording and reporting abilities of the Resource Conservation and Recovery Information System (RCRIS) and the Biennial Reporting System (BRS). A hazardous waste generator is any person or site whose processes and actions create hazardous waste (see 40 CFR 260.10). Small Quantity Generators (SQGs) generate more than 100 kilograms, but less than 1,000 kilograms, of hazardous waste per month.

**Government Publication Date: Oct 21, 2024**

**RCRA Very Small Quantity Generators List:**[RCRA VSQG](#)

RCRA Info is the U.S. Environmental Protection Agency's (EPA) comprehensive information system, providing access to data supporting the Resource Conservation and Recovery Act (RCRA) of 1976 and the Hazardous and Solid Waste Amendments (HSWA) of 1984. A hazardous waste generator is any person or site whose processes and actions create hazardous waste (see 40 CFR 260.10). Very Small Quantity Generators (VSQG) generate 100 kilograms or less per month of hazardous waste, or one kilogram or less per month of acutely hazardous waste. Additionally, VSQG may not accumulate more than 1,000 kilograms of hazardous waste at any time.

**Government Publication Date: Oct 21, 2024**

**RCRA Non-Generators:**[RCRA NON GEN](#)

RCRA Info is the U.S. Environmental Protection Agency's (EPA) comprehensive information system, providing access to data supporting the Resource Conservation and Recovery Act (RCRA) of 1976 and the Hazardous and Solid Waste Amendments (HSWA) of 1984. RCRA Info replaces the data recording and reporting abilities of the Resource Conservation and Recovery Information System (RCRIS) and the Biennial Reporting System (BRS). A hazardous waste generator is any person or site whose processes and actions create hazardous waste (see 40 CFR 260.10). Non-Generators do not presently generate hazardous waste.

**Government Publication Date: Oct 21, 2024**

**RCRA Sites with Controls:**[RCRA CONTROLS](#)

List of Resource Conservation and Recovery Act (RCRA) facilities with institutional controls in place. RCRA gives the U.S. Environmental Protection Agency (EPA) the authority to control hazardous waste from the "cradle-to-grave." This includes the generation, transportation, treatment, storage, and disposal of hazardous waste. RCRA also set forth a framework for the management of non-hazardous solid wastes. The 1986 amendments to RCRA enabled EPA to address environmental problems that could result from underground tanks storing petroleum and other hazardous substances.

**Government Publication Date: Oct 21, 2024**

**Federal Engineering Controls-ECs:**[FED ENG](#)

List of Engineering controls (ECs) made available by the United States Environmental Protection Agency (EPA). ECs encompass a variety of engineered and constructed physical barriers (e.g., soil capping, sub-surface venting systems, mitigation barriers, fences) to contain and/or prevent exposure to contamination on a property. The EC listing includes remedy component data from Superfund decision documents for applicable sites on the final or deleted on the National Priorities List (NPL); and sites with a Superfund Alternative Approach (SAA) Agreement in place. The only sites included that are not on the NPL; proposed for NPL; or removed from proposed NPL, are those with an SAA Agreement in place.

**Government Publication Date: Nov 20, 2024**

**Federal Institutional Controls- ICs:**

FED INST

List of Institutional controls (ICs) made available by the United States Environmental Protection Agency (EPA). ICs are non-engineered instruments, such as administrative and legal controls, that help minimize the potential for human exposure to contamination and/or protect the integrity of the remedy. Although it is EPA's expectation that treatment or engineering controls will be used to address principal threat wastes and that groundwater will be returned to its beneficial use whenever practicable, ICs play an important role in site remedies because they reduce exposure to contamination by limiting land or resource use and guide human behavior at a site. The IC listing includes remedy component data from Superfund decision documents for applicable sites on the final or deleted on the National Priorities List (NPL); and sites with a Superfund Alternative Approach (SAA) Agreement in place. The only sites included that are not on the NPL; proposed for NPL; or removed from proposed NPL, are those with an SAA Agreement in place.

**Government Publication Date: Nov 20, 2024**

**Land Use Control Information System:**

LUCIS

The LUCIS database is maintained by the U.S. Department of the Navy and contains information for former Base Realignment and Closure (BRAC) properties across the United States.

**Government Publication Date: Sep 1, 2006**

**Institutional Control Boundaries at NPL sites:**

NPL IC

These boundaries of Institutional Control areas at sites on the U.S. Environmental Protection Agency's (EPA) National Priorities List (NPL), or as Proposed or Deleted, are sourced from the EPA NPL Superfund Site Boundaries dataset, refreshed by the Shared Enterprise Geodata and Services (SEGS). The EPA's NPL includes the most serious uncontrolled or abandoned hazardous waste sites identified for possible long-term remedial action under the Superfund program. Institutional controls are non-engineered instruments such as administrative and legal controls that help minimize the potential for human exposure to contamination and/or protect the integrity of the remedy. Data provided by external parties is not independently verified by EPA. This boundary data is made available to the public strictly for informational purposes.

**Government Publication Date: Sep 25, 2024**

**Emergency Response Notification System:**

ERNS 1982 TO 1986

Database of oil and hazardous substances spill reports controlled by the National Response Center. The primary function of the National Response Center is to serve as the sole national point of contact for reporting oil, chemical, radiological, biological, and etiological discharges into the environment anywhere in the United States and its territories.

**Government Publication Date: 1982-1986**

**Emergency Response Notification System:**

ERNS 1987 TO 1989

Database of oil and hazardous substances spill reports controlled by the National Response Center. The primary function of the National Response Center is to serve as the sole national point of contact for reporting oil, chemical, radiological, biological, and etiological discharges into the environment anywhere in the United States and its territories.

**Government Publication Date: 1987-1989**

**Emergency Response Notification System:**

ERNS

Database of oil and hazardous substances spill reports made available by the United States Coast Guard National Response Center (NRC). The NRC fields initial reports for pollution and railroad incidents and forwards that information to appropriate federal/state agencies for response. These data contain initial incident data that has not been validated or investigated by a federal/state response agency.

**Government Publication Date: Oct 15, 2024**

**The Assessment, Cleanup and Redevelopment Exchange System (ACRES) Brownfield Database:**

FED BROWNFIELDS

Brownfields are real property, the expansion, redevelopment, or reuse of which may be complicated by the presence or potential presence of a hazardous substance, pollutant, or contaminant. Cleaning up and reinvesting in these properties protects the environment, reduces blight, and takes development pressures off greenspaces and working lands. This data is provided by the United States Environmental Protection Agency (EPA) and includes Brownfield sites from the Cleanups in My Community (CIMC) web application.

**Government Publication Date: Feb 7, 2024**

**FEMA Underground Storage Tank Listing:**

FEMA UST

The Federal Emergency Management Agency (FEMA) of the Department of Homeland Security maintains a list of FEMA owned underground storage tanks.

**Government Publication Date: Dec 31, 2017**

**Facility Response Plan:**

FRP

This listing contains facilities that have submitted Facility Response Plans (FRPs) to the U.S. Environmental Protection Agency (EPA). Facilities that could reasonably be expected to cause "substantial harm" to the environment by discharging oil into or on navigable waters are required to prepare and submit FRPs. Harm is determined based on total oil storage capacity, secondary containment and age of tanks, oil transfer activities, history of discharges, proximity to a public drinking water intake or sensitive environments. This listing includes FRP facilities from an applicable EPA FOIA file and Homeland Infrastructure Foundation-Level Data (HIFLD) data file.

**Government Publication Date:** Jan 9, 2024

**Delisted Facility Response Plans:**

DELISTED FRP

Facilities that once appeared in - and have since been removed from - the list of facilities that have submitted Facility Response Plans (FRP) to EPA. Facilities that could reasonably be expected to cause "substantial harm" to the environment by discharging oil into or on navigable waters are required to prepare and submit Facility Response Plans (FRPs). Harm is determined based on total oil storage capacity, secondary containment and age of tanks, oil transfer activities, history of discharges, proximity to a public drinking water intake or sensitive environments.

**Government Publication Date:** Jan 9, 2024

**Historical Gas Stations:**

HIST GAS STATIONS

This historic directory of service stations is provided by the Cities Service Company. The directory includes Cities Service filling stations that were located throughout the United States in 1930.

**Government Publication Date:** Jul 1, 1930

**Petroleum Refineries:**

REFN

This list of petroleum refineries is sourced from the U.S. Energy Information Administration (EIA), Refinery Capacity Report. The listing includes operating and idle petroleum refineries (including new refineries under construction) and refineries shut down during the previous year. The geographic area the report covers is the 50 States, the District of Columbia, Puerto Rico, the U.S. Virgin Islands, Guam, and other U.S. possessions. Per the EIA, the facility location data represents the approximate location based on research of publicly available information from sources such as Federal agencies, company websites, and satellite images on public websites.

**Government Publication Date:** Oct 31, 2024

**Petroleum Product and Crude Oil Rail Terminals:**

BULK TERMINAL

A list of petroleum product and crude oil rail terminals from the U.S. Energy Information Administration (EIA), as well as petroleum terminals sourced from Oak Ridge National Laboratory hosted by the Homeland Infrastructure Foundation-Level Database. Data includes operable bulk petroleum product terminals with a total bulk shell storage capacity of 50,000 barrels or more, and/or the ability to receive volumes from tanker, barge, or pipeline; also rail terminals handling the loading and unloading of crude oil with activity between 2017 and 2018. EIA petroleum product terminal data comes from the EIA-815 Bulk Terminal and Blender Report, which includes working, shell in operation, and shell idle for several major product groupings.

**Government Publication Date:** Oct 31, 2024

**LIEN on Property:**

SEMS LIEN

The U.S. Environmental Protection Agency's (EPA) Superfund Enterprise Management System (SEMS) provides Lien details on applicable properties, such as the Superfund lien on property activity, the lien property information, and the parties associated with the lien.

**Government Publication Date:** Oct 24, 2024

**Superfund Decision Documents:**

SUPERFUND ROD

This database contains a list of decision documents for Superfund sites. Decision documents serve to provide the reasoning for the choice of (or) changes to a Superfund Site cleanup plan. The decision documents include completed Records of Decision (ROD), ROD Amendments, Explanations of Significant Differences (ESD) for active and archived sites stored in the Superfund Enterprise Management System (SEMS), along with other associated memos and files. This information is maintained and made available by the U.S. Environmental Protection Agency.

**Government Publication Date:** Oct 24, 2024

**Formerly Utilized Sites Remedial Action Program:**

DOE FUSRAP

The U.S. Department of Energy (DOE) established the Formerly Utilized Sites Remedial Action Program (FUSRAP) in 1974 to remediate sites where radioactive contamination remained from the Manhattan Project and early U.S. Atomic Energy Commission (AEC) operations. The DOE Office of Legacy Management (LM) established long-term surveillance and maintenance (LTS&M) requirements for remediated FUSRAP sites. DOE evaluates the final site conditions of a remediated site on the basis of risk for different future uses. DOE then confirms that LTS&M requirements will maintain protectiveness.

**Government Publication Date:** Mar 4, 2017

**State**

**State Remediation Projects:**

REMEDATION

This list of State Remediation Projects is maintained by the South Carolina Department of Environmental Services (SCDES) Clean Up Projects in Progress/Superfund Program. This SCDES Program aims to protect the environment through assessing, remediating, and cleaning up applicable polluted sites.

**Government Publication Date: Sep 6, 2024**

**Permitted Landfills List:**

SWF/LF

The South Carolina Department of Environmental Services (SCDES) maintains a list of permitted solid waste and landfill facilities in South Carolina.

**Government Publication Date: Sep 23, 2024**

**Site Assessment Section Project List:**

SASPL

The South Carolina Department of Environmental Services (SCDES) Bureau of Land & Waste Management keeps record of the state hazardous waste sites in their Site Assessment Section Project List. Includes sites that have had or have ongoing assessment and/or remediation; sites assessed under CERCLA and state authority, as well as federal and state Superfund sites; sites within the Drycleaning Restoration Trust Fund; and state voluntary cleanups sites and Brownfields sites.

**Government Publication Date: Aug 14, 2024**

**Delisted Site Assessment Section Project List:**

DELISTED SHWS

List of sites that once appeared on – and have since been removed from – the list of hazardous waste sites made available by South Carolina Department of Environmental Services (SCDES), previously known as the South Carolina Department of Health and Environmental Control (DHEC), Bureau of Land & Waste Management Site Assessment Section.

**Government Publication Date: Aug 14, 2024**

**Leaking Underground Storage Tank List:**

LUST

List of incidents involving releases from underground storage tanks. Includes records from the SCDES Confirmed Release Report (LUST), and tank sites from the Underground Storage Tank Division's UST Registry Search with confirmed or unconfirmed releases. Data made available by the South Carolina Department of Environmental Services (SCDES).

**Government Publication Date: Aug 26, 2024**

**Release Incidents - Groundwater Tracking:**

LAST

A listing of incidents involving petroleum releases from unregulated sources such as aboveground storage tanks, heating oil tanks and spills during transport reported to the South Carolina Department of Environmental Services (SCDES).

**Government Publication Date: Oct 21, 2024**

**Delisted Leaking Storage Tanks:**

DELISTED LST

List of sites that once appeared on – and have since been removed from – leaking aboveground storage tank listings and/or leaking underground storage tank listings made available by the South Carolina Department of Environmental Services (SCDES), previously known as the South Carolina Department of Health and Environmental Control (DHEC).

**Government Publication Date: Oct 21, 2024**

**Underground Storage Tank List:**

UST

List of permitted underground storage tank sites. Includes records from the SCDES UST List, and tank sites from the Underground Storage Tank Division's UST Registry Search. Data made available by the Underground Storage Tank Division of the South Carolina Department of Environmental Services (SCDES).

**Government Publication Date: Aug 26, 2024**

**Aboveground Storage Tanks (SCDA):**

AST

A list of aboveground storage tanks made available by South Carolina Department of Agriculture (SCDA).

**Government Publication Date: Dec 27, 2024**

**Aboveground Storage Tanks (SC State Fire):**

AST SFM

A list of aboveground storage tanks known to South Carolina Department of Labor, Licensing and Regulation's Office of State Fire Marshal. The status of tanks on this list is unknown, as State Fire approves plans for ASTs prior to construction.

**Government Publication Date: Sep 19, 2017**

**Delisted Storage Tanks:**

DELISTED TANKS

List of sites that once appeared on – and have since been removed from – underground storage tank site listings made available by the South Carolina Department of Environmental Services (SCDES), previously known as the South Carolina Department of Health and Environmental Control (DHEC), and/or aboveground storage tank listings made available from the South Carolina Department of Agriculture (SCDA).

**Government Publication Date: Dec 27, 2024**

**Registry of Conditional Remedies:**

RCR

A Conditional Remedy is an environmental remedy that includes certain qualifications. These qualifications are divided into two major categories: Remedies requiring Land Use Controls and Conditional No Further Actions (CNFA). This registry is managed by the South Carolina Department of Environmental Services (SCDES) and does not include UST sites where a No Further Action (NFA) letter was issued.

**Government Publication Date: Nov 19, 2024**

**Site Assessment and Remediation Public Record Database:**

VCP

The Site Assessment and Remediation Public Record Database identifies brownfield sites for potential redevelopment and sites undergoing cleanup activities and assessment. Data made available by the South Carolina Department of Environmental Services (SCDES).

**Government Publication Date: Nov 15, 2024**

**Brownfields Sites Listing:**

BROWNFIELDS

List of sites that have enrolled in the SC Brownfields program, maintained by the South Carolina Department of Environmental Services (SCDES).

**Government Publication Date: Jun 4, 2024**

**Tribal**

**Leaking Underground Storage Tanks (LUSTs) on Indian Lands:**

INDIAN LUST

This list of leaking underground storage tanks (LUSTs) on Tribal/Indian Lands in Region 4, which includes South Carolina, is made available by the United States Environmental Protection Agency (EPA).

**Government Publication Date: Oct 14, 2017**

**Underground Storage Tanks (USTs) on Indian Lands:**

INDIAN UST

This list of underground storage tanks (USTs) on Tribal/Indian Lands in Region 4, which includes South Carolina, is made available by the United States Environmental Protection Agency (EPA).

**Government Publication Date: Oct 14, 2017**

**Delisted Tribal Leaking Storage Tanks:**

DELISTED INDIAN LST

Leaking Underground Storage Tank (LUST) facilities which once appeared on - and have since been removed from - the Regional Tribal/Indian LUST lists made available by the United States Environmental Protection Agency (EPA).

**Government Publication Date: May 7, 2024**

**Delisted Tribal Underground Storage Tanks:**

DELISTED INDIAN UST

Underground Storage Tank (UST) facilities which once appeared on - and have since been removed from - the Regional Tribal/Indian UST lists made available by the United States Environmental Protection Agency (EPA).

**Government Publication Date: May 7, 2024**

**County**

**No County standard environmental record sources available for this State.**

**Additional Environmental Record Sources**

**Federal**

**PFAS Greenhouse Gas Emissions Data:**

PFAS GHG

The U.S. Environmental Protection Agency's Greenhouse Gas Reporting Program (GHGRP) collects Greenhouse Gas (GHG) data from large emitting facilities (25,000 metric tons of carbon dioxide equivalent (CO<sub>2</sub>e) per year), and suppliers of fossil fuels and industrial gases that results in GHG emissions when used. Includes GHG emissions data for facilities that emit or have emitted since 2010 chemicals identified in EPA's CompTox Chemicals Dashboard list of PFAS without explicit structures and list of PFAS structures by DSSTox. PFAS emissions data has been identified for facilities engaged in the following industrial processes: Aluminum Production (GHGRP Subpart F), HCFC-22 Production and HFC-23 Destruction (Subpart O), Electronics Manufacturing (Subpart I), Fluorinated Gas Production (Subpart L), Magnesium Production (Subpart T), Electrical Transmission and Distribution Equipment Use (Subpart DD), and Manufacture of Electric Transmission and Distribution Equipment (Subpart SS). Over time, other industrial processes with required GHGRP reporting may include PFAS emissions data and the list of reportable gases may change over time.

**Government Publication Date: Aug 5, 2024**

#### **On-Scene Coordinator Response Sites:**

**OSC RESPONSE**

This list of On-Scene Coordinator (OSC) Response Sites is provided by the U.S. Environmental Protection Agency (EPA). OSCs are the federal officials responsible for monitoring or directing responses to all oil spills and hazardous substance releases reported to the federal government. OSCs coordinate all federal efforts with, and provide support and information to local, state, and regional response communities. An OSC is an agent of either EPA or the U.S. Coast Guard (USCG), depending on where the incident occurs. EPA's OSCs have primary responsibility for spills and releases to inland areas and waters. USCG OSCs have responsibility for coastal waters and the Great Lakes. In general, an OSC has the following key responsibilities during and after a response: Assessment, Monitoring, Response Assistance, and Evaluation.

**Government Publication Date: Apr 4, 2024**

#### **Facility Registry Service/Facility Index:**

**FINDS/FRS**

The Facility Registry Service (FRS) is a centrally managed database that identifies facilities, sites, or places subject to environmental regulations or of environmental interest. FRS creates high-quality, accurate, and authoritative facility identification records through rigorous verification and management procedures that incorporate information from program national systems, state master facility records, and data collected from EPA's Central Data Exchange registrations and data management personnel. This list is made available by the U.S. Environmental Protection Agency (EPA).

**Government Publication Date: Aug 1, 2024**

#### **Toxics Release Inventory (TRI) Program:**

**TRIS**

The U.S. Environmental Protection Agency's Toxics Release Inventory (TRI) is a database containing data on disposal or other releases of toxic chemicals from U.S. facilities and information about how facilities manage those chemicals through recycling, energy recovery, and treatment. There are currently 770 individually listed chemicals and 33 chemical categories covered by the TRI Program. Facilities that manufacture, process or otherwise use these chemicals in amounts above established levels must submit annual reporting forms for each chemical. Note that the TRI chemical list does not include all toxic chemicals used in the U.S. One of TRI's primary purposes is to inform communities about toxic chemical releases to the environment. This database includes TRI Reporting Data for calendar years 1987 through 2021 and Preliminary Data for 2022.

**Government Publication Date: Sep 20, 2023**

#### **PFOA/PFOS Contaminated Sites:**

**PFAS NPL**

This list of Superfund Sites with Per- and Polyfluoroalkyl Substances (PFAS) detections is made available by the U.S. Environmental Protection Agency (EPA) in their PFAS Analytic Tools data, previously the list was obtained by EPA FOIA requests. EPA's Office of Land and Emergency Management and EPA Regional Offices maintain what is known about site investigations, contamination, and remedial actions under the Comprehensive Environmental Response, Compensation, and Liability Act (CERCLA) where PFAS is present in the environment. Limitations: Detections of PFAS at National Priorities List (NPL) sites do not mean that people are at risk from PFAS, are exposed to PFAS, or that the site is the source of the PFAS. The information in the Superfund NPL and Superfund Alternative Agreement (SAA) PFAS detection site list is years old and may not be accurate today. Site information such as site name, site ID, and location has been confirmed for accuracy; however, PFAS-related information such as media sampled, drinking water being above the health advisory, or mitigation efforts has not been verified. For Federal Facilities data, the other Federal agencies (OFA) are the lead agency for their data and provided them to EPA.

**Government Publication Date: Dec 17, 2024**

#### **Federal Agency Locations with Known or Suspected PFAS Detections:**

**PFAS FED SITES**

This list of federal agency locations with known or suspected detections of Per- and Polyfluoroalkyl Substances (PFAS) is made available by the U.S. Environmental Protection Agency's (EPA) PFAS Analytic Tools data. The EPA outlines that these data are gathered from several federal entities, such as the federal Superfund program, Department of Defense (DOD), National Aeronautics and Space Administration (NASA), Department of Transportation (DOT), and Department of Energy (DOE). The dates this data was extracted for the PFAS Analytic Tools range from 2022 to 2024. Sites on this list do not necessarily reflect the source/s of PFAS contamination and detections do not indicate level of risk or human exposure at the site. Agricultural notifications in this data are limited to DOD sites only. At this time, the EPA is aware that this list is not comprehensive of all Federal agencies.

**Government Publication Date: Oct 24, 2024**

#### **SSEHRI PFAS Contamination Sites:**

**PFAS SSEHRI**

This PFAS Contamination Site Tracker database is compiled by the PFAS Project Lab, part of the Social Science Environmental Health Research Institute (SSEHRI) at Northeastern University. According to the SSEHRI, the database records qualitative and quantitative data from each known site of PFAS contamination, including timeline of discovery, sources, levels, health impacts, community response, and government response. The goal of this database is to compile information and support public understanding of the rapidly unfolding issue of PFAS contamination. All data presented was extracted from government websites, news articles, or publicly available documents. Locations for the Known PFAS Contamination Sites are sourced from the PFAS Sites and Community Resources Map by the PFAS-REACH team, credited to PFAS Project Lab, Silent Spring Institute, and PFAS Exchange. Disclaimer: The source conveys the data undergoes regular updates as new information becomes available, some sites may be missing and/or contain information that is incorrect or outdated, as well as their information represents all contamination sites SSEHRI is aware of, not all possible contamination sites. This data is not intended to be used for legal purposes. Access the following source link for the most current information: <https://pfasproject.com/pfas-sites-and-community-resources/>

**Government Publication Date: Jun 27, 2024**

#### **National Response Center PFAS Spills:**

[PFAS ERNS](#)

This Per- and Poly-Fluoroalkyl Substances (PFAS) Spills dataset is made available via the U.S. Environmental Protection Agency's (EPA) PFAS Analytic Tools. The National Response Center (NRC), operated by the U.S. Coast Guard, is the designated federal point of contact for reporting all oil, chemical, and other discharges into the environment, for the United States and its territories. This dataset contains NRC spill information from 1990 to the present that is restricted to records associated with PFAS and PFAS-containing materials. Incidents are filtered to include only records with a "Material Involved" or "Incident Description" related to Aqueous Film Forming Foam (AFFF). The keywords used to filter the data included "AFFF," "Fire Fighting Foam," "Aqueous Film Forming Foam," "Fire Suppressant Foam," "PFAS," "PERFL," "PFOA," "PFOS," and "Genx." Limitations: The data from the NRC website contains initial incident data that has not been validated or investigated by a federal/state response agency. Keyword searches may misidentify some incident reports that do not contain PFAS. This dataset should also not be considered to be exhaustive of all PFAS spills/release incidents.

**Government Publication Date: Dec 9, 2024**

#### **PFAS NPDES Discharge Monitoring:**

[PFAS NPDES](#)

This list of National Pollutant Discharge Elimination System (NPDES) permitted facilities with required monitoring for Per- and Polyfluoroalkyl (PFAS) Substances is made available via the U.S. Environmental Protection Agency (EPA)'s PFAS Analytic Tools. Any point-source wastewater discharger to waters of the United States must have a NPDES permit, which defines a set of parameters for pollutants and monitoring to ensure that the discharge does not degrade water quality or impair human health. This list includes NPDES permitted facilities associated with permits that monitor for Per- and Polyfluoroalkyl Substances (PFAS), limited to the years 2007 - present. EPA further advises the following regarding these data: currently, fewer than half of states have required PFAS monitoring for at least one of their permittees, and fewer states have established PFAS effluent limits for permittees. For states that may have required monitoring, some reporting and data transfer issues may exist on a state-by-state basis.

**Government Publication Date: Dec 16, 2024**

#### **Perfluorinated Alkyl Substances (PFAS) from Toxic Release Inventory:**

[PFAS TRI](#)

List of Toxics Release Inventory (TRI) facilities at which the reported chemical is a per- or polyfluoroalkyl (PFAS) substance included in the U.S. Environmental Protection Agency's (EPA) consolidated PFAS Master List of PFAS Substances. Encompasses Toxics Release Inventory records included in the EPA PFAS Analytic Tools. The EPA's TRI database currently tracks information on disposal or releases of 770 individually listed toxic chemicals and 33 chemical categories from thousands of U.S. facilities and details about how facilities manage those chemicals through recycling, energy recovery, and treatment. This listing includes TRI Reporting Data for calendar years 1987 through 2021 and Preliminary Data for 2022.

**Government Publication Date: Sep 20, 2023**

#### **PFAS Water Quality Portal Sampling Data:**

[PFAS WATER](#)

This Per- and Poly-Fluoroalkyl Substances (PFAS) Environmental Media Sampling Data is made available via the U.S. Environmental Protection Agency's (EPA) PFAS Analytic Tools. The Water Quality Portal (WQP), as a cooperative service sponsored by the United States Geological Survey, the EPA, and the National Water Quality Monitoring Council, is part of a modernized repository storing ambient sampling data for all environmental media and tissue samples. A wide range of federal, state, tribal and local governments, academic and non-governmental organizations, and individuals submit project details and sampling results to this public repository. Limitations: EPA did not carry out the sampling or testing of a majority of the data in the WQP PFAS dataset. EPA can only speak to the accuracy and completeness of the data from projects like the National Aquatic Resource Surveys for which EPA is the data owner/organization. Data may exist within the file on Quality Assurance Project Plans (QAPPs) and the approving agency of the QAPP, if a QAPP is entered.

**Government Publication Date: Jul 22, 2024**

#### **PFAS TSCA Manufacture and Import Facilities:**

[PFAS TSCA](#)

The U.S. Environmental Protection Agency (EPA) issued the Chemical Data Reporting (CDR) Rule under the Toxic Substances Control Act (TSCA) and requires chemical manufacturers and facilities that manufacture or import chemical substances to report data to EPA. This list is specific only to TSCA Manufacture and Import Facilities with reported per- and poly-fluoroalkyl (PFAS) substances. Data file is sourced from EPA's PFAS Analytic Tools TSCA dataset which includes CDR/Inventory Update Reporting data from 1998 up to 2020. Disclaimer: This data file includes production and importation data for chemicals identified in EPA's CompTox Chemicals Dashboard list of PFAS without explicit structures and list of PFAS structures in DSSTox. Note that some regulations have specific chemical structure requirements that define PFAS differently than the lists in EPA's CompTox Chemicals Dashboard. Reporting information on manufactured or imported chemical substance amounts should not be compared between facilities, as some companies claim Chemical Data Reporting Rule data fields for PFAS information as Confidential Business Information.

**Government Publication Date: Jan 5, 2023**

#### **PFAS Waste Transfers from RCRA e-Manifest :**

[PFAS E-MANIFEST](#)

This Per- and Poly-Fluoroalkyl Substances (PFAS) Waste Transfers dataset is made available via the U.S. Environmental Protection Agency's (EPA) PFAS Analytic Tools. Every shipment of hazardous waste in the U.S. must be accompanied by a shipment manifest, which is a critical component of the cradle-to-grave tracking of wastes mandated by the Resource Conservation and Recovery Act (RCRA). According to the EPA, currently no Federal Waste Code exists for any PFAS compounds. To work around the lack of PFAS waste codes in the RCRA database, EPA developed the PFAS Transfers dataset by mining e-Manifest records containing at least one of these common PFAS keywords: • PFAS • PFOA • PFOS • PERFL • AFFF • GENX • GEN-X (plus the Vermont state-specific waste codes). Limitations: Amount or concentration of PFAS being transferred cannot be determined from the manifest information. Keyword searches may misidentify some manifest records that do not contain PFAS. This dataset should also not be considered to be exhaustive of all PFAS waste transfers.

**Government Publication Date: Dec 15, 2024**

#### **PFAS Industry Sectors:**

[PFAS IND](#)

This Per- and Poly-Fluoroalkyl Substances (PFAS) Industry Sectors dataset is made available via the U.S. Environmental Protection Agency's (EPA) PFAS Analytic Tools. The EPA developed the dataset from various sources that show which industries may be handling PFAS including: EPA's Enforcement and Compliance History Online (ECHO) records restricted to potential PFAS-handling industry sectors; ECHO records for Fire Training Sites identified where fire-fighting foam may have been used in training exercises; and 14 CFR Part 139 Airports compiled from historic and current records from the FAA Airport Data and Information Portal. Since July 2006, all certificated Part 139 Airports are required to have fire-fighting foam onsite that meet certain military specifications, which to date have been fluorinated (Aqueous Film Forming Foam). Limitations: Inclusion in this dataset does not indicate that PFAS are being manufactured, processed, used, or released by the facility. Listed facilities potentially handle PFAS based on their industrial profile, but are unconfirmed by the EPA. Keyword searches in ECHO for Fire Training sites may misidentify some facilities and should not be considered to be an exhaustive list of fire training facilities in the U.S.

**Government Publication Date: Dec 16, 2024**

#### **Hazardous Materials Information Reporting System:**

[HMIRS](#)

The Hazardous Materials Incident Reporting System (HMIRS) database contains unintentional hazardous materials release information reported to the U.S. Department of Transportation, Pipeline and Hazardous Materials Safety Administration.

**Government Publication Date: May 29, 2024**

#### **National Clandestine Drug Labs:**

[NCDL](#)

The U.S. Department of Justice ("the Department"), Drug Enforcement Administration (DEA), provides this data as a public service. It contains addresses of some locations where law enforcement agencies reported they found chemicals or other items that indicated the presence of either clandestine drug laboratories or dumpsites. In most cases, the source of the entries is not the Department, and the Department has not verified the entry and does not guarantee its accuracy.

**Government Publication Date: Nov 30, 2023**

#### **Toxic Substances Control Act:**

[TSCA](#)

The U.S. Environmental Protection Agency (EPA) is amending the Toxic Substances Control Act (TSCA) section 8(a) Inventory Update Reporting (IUR) rule and changing its name to the Chemical Data Reporting (CDR) rule. The CDR enables EPA to collect and publish information on the manufacturing, processing, and use of commercial chemical substances and mixtures (referred to hereafter as chemical substances) on the TSCA Chemical Substance Inventory (TSCA Inventory). This includes current information on chemical substance production volumes, manufacturing sites, and how the chemical substances are used. This information helps the Agency determine whether people or the environment are potentially exposed to reported chemical substances. EPA publishes submitted CDR data that is not Confidential Business Information (CBI). EPA CDR collections occur approximately every four years and reporting requirements change per collection.

**Government Publication Date: May 12, 2022**

#### **Hist TSCA:**

[HIST TSCA](#)

The Environmental Protection Agency (EPA) is amending the Toxic Substances Control Act (TSCA) section 8(a) Inventory Update Reporting (IUR) rule and changing its name to the Chemical Data Reporting (CDR) rule.

The 2006 IUR data summary report includes information about chemicals manufactured or imported in quantities of 25,000 pounds or more at a single site during calendar year 2005. In addition to the basic manufacturing information collected in previous reporting cycles, the 2006 cycle is the first time EPA collected information to characterize exposure during manufacturing, processing and use of organic chemicals. The 2006 cycle also is the first time manufacturers of inorganic chemicals were required to report basic manufacturing information.

**Government Publication Date:** Dec 31, 2006

#### **FTTS Administrative Case Listing:**

**FTTS ADMIN**

An administrative case listing from the Federal Insecticide, Fungicide, & Rodenticide Act (FIFRA) and Toxic Substances Control Act (TSCA), together known as FTTS. This database was obtained from the Environmental Protection Agency's (EPA) National Compliance Database (NCDB). The FTTS and NCDB was shut down in 2006.

**Government Publication Date:** Jan 19, 2007

#### **FTTS Inspection Case Listing:**

**FTTS INSP**

An inspection case listing from the Federal Insecticide, Fungicide, & Rodenticide Act (FIFRA) and Toxic Substances Control Act (TSCA), together known as FTTS. This database was obtained from the Environmental Protection Agency's (EPA) National Compliance Database (NCDB). The FTTS and NCDB was shut down in 2006.

**Government Publication Date:** Jan 19, 2007

#### **Potentially Responsible Parties List:**

**PRP**

Early in the site cleanup process, the U.S. Environmental Protection Agency (EPA) conducts a search to find the Potentially Responsible Parties (PRPs). The EPA looks for evidence to determine liability by matching wastes found at the site with parties that may have contributed wastes to the site. This listing contains PRPs, Noticed Parties, at sites in the EPA's Superfund Enterprise Management System (SEMS).

**Government Publication Date:** Nov 20, 2024

#### **State Coalition for Remediation of Drycleaners Listing:**

**SCRD DRYCLEANER**

The State Coalition for Remediation of Drycleaners (SCRD) was established in 1998, with support from the U.S. Environmental Protection Agency (EPA) Office of Superfund Remediation and Technology Innovation. Coalition members are states with mandated programs and funding for drycleaner site remediation. Current members are Alabama, Connecticut, Florida, Illinois, Kansas, Minnesota, Missouri, North Carolina, Oregon, South Carolina, Tennessee, Texas, and Wisconsin. Since 2017, the SCRd no longer maintains this data, refer to applicable state source data where available.

**Government Publication Date:** Nov 08, 2017

#### **Integrated Compliance Information System (ICIS):**

**ICIS**

The Integrated Compliance Information System (ICIS) database contains integrated enforcement and compliance information across most of U.S. Environmental Protection Agency's (EPA) programs. The vision for ICIS is to replace EPA's independent databases that contain enforcement data with a single repository for that information. Currently, ICIS contains all Federal Administrative and Judicial enforcement actions and a subset of the Permit Compliance System (PCS), which supports the National Pollutant Discharge Elimination System (NPDES). This information is maintained by the EPA Headquarters and at the Regional offices. A future release of ICIS will completely replace PCS and will integrate that information with Federal actions already in the system. ICIS also has the capability to track other activities that support compliance and enforcement programs, including incident tracking, compliance assistance, and compliance monitoring.

**Government Publication Date:** Apr 13, 2024

#### **Drycleaner Facilities:**

**FED DRYCLEANERS**

A list of drycleaner facilities from Enforcement and Compliance History Online (ECHO) data as made available by the U.S. Environmental Protection Agency (EPA), sourced from the ECHO Exporter file. The EPA tracks facilities that possess NAIC and SIC codes that classify businesses as drycleaner establishments.

**Government Publication Date:** May 5, 2024

#### **Delisted Drycleaner Facilities:**

**DELISTED FED DRY**

List of sites removed from the list of Drycleaner Facilities (sites in the EPA's Integrated Compliance Information System (ICIS) with NAIC or SIC codes identifying the business as a drycleaner establishment).

**Government Publication Date:** May 5, 2024

#### **Formerly Used Defense Sites:**

**FUDS**

Formerly Used Defense Sites (FUDS) are properties that were formerly owned by, leased to, or otherwise possessed by and under the jurisdiction of the Secretary of Defense prior to October 1986, where the Department of Defense (DOD) is responsible for an environmental restoration. The FUDS Annual Report to Congress (ARC) is published by the U.S. Army Corps of Engineers (USACE). This data is compiled from the USACE's Geospatial FUDS data layers and Homeland Infrastructure Foundation-Level Data (HIFLD) FUDS dataset which applies to the Fiscal Year 2021 FUDS Inventory.

**FUDS Munitions Response Sites:**

[FUDS MRS](#)

Boundaries of Munitions Response Sites (MRS), published with the Formerly Used Defense Sites (FUDS) Annual Report to Congress (ARC) by the U.S. Army Corps of Engineers (USACE). An MRS is a discrete location within a Munitions response area (MRA) that is known to require a munitions response. An MRA means any area on a defense site that is known or suspected to contain unexploded ordnance (UXO), discarded military munitions (DMM), or munitions constituents (MC). This data is compiled from the USACE's Geospatial MRS data layers and Homeland Infrastructure Foundation-Level Data (HIFLD) MRS dataset.

Government Publication Date: May 15, 2023

**Former Military Nike Missile Sites:**

[FORMER NIKE](#)

This information was taken from report DRXTH-AS-IA-83A016 (Historical Overview of the Nike Missile System, 12/1984) which was performed by Environmental Science and Engineering, Inc. for the U.S. Army Toxic and Hazardous Materials Agency Assessment Division. The Nike system was deployed between 1954 and the mid-1970's. Among the substances used or stored on Nike sites were liquid missile fuel (JP-4); starter fluids (UDKH, aniline, and furfuryl alcohol); oxidizer (IRFNA); hydrocarbons (motor oil, hydraulic fluid, diesel fuel, gasoline, heating oil); solvents (carbon tetrachloride, trichloroethylene, trichloroethane, stoddard solvent); and battery electrolyte. The quantities of material a disposed of and procedures for disposal are not documented in published reports. Virtually all information concerning the potential for contamination at Nike sites is confined to personnel who were assigned to Nike sites. During deactivation most hardware was shipped to depot-level supply points. There were reportedly instances where excess materials were disposed of on or near the site itself at closure. There was reportedly no routine site decontamination.

Government Publication Date: Dec 2, 1984

**PHMSA Pipeline Safety Flagged Incidents:**

[PIPELINE INCIDENT](#)

This list of flagged pipeline incidents is made available by the U.S. Department of Transportation (US DOT) Pipeline and Hazardous Materials Safety Administration (PHMSA). PHMSA regulations require incident and accident reports for five different pipeline system types. Accidents reported on hazardous liquid gravity lines (§195.13) and reporting-regulated-only hazardous liquid gathering lines (§195.15) and incidents reported on Type R gas gathering (§192.8(c)) are not included in the flagged incident file data.

Government Publication Date: May 6, 2024

**Material Licensing Tracking System (MLTS):**

[MLTS](#)

A list of sites that store radioactive material subject to the Nuclear Regulatory Commission (NRC) licensing requirements. This list is maintained by the NRC. As of September 2016, the NRC no longer releases location information for sites. Site locations were last received in July 2016.

Government Publication Date: May 11, 2021

**Historic Material Licensing Tracking System (MLTS) sites:**

[HIST MLTS](#)

A historic list of sites that have inactive licenses and/or removed from the Material Licensing Tracking System (MLTS). In some cases, a site is removed from the MLTS when the state becomes an "Agreement State". An Agreement State is a State that has signed an agreement with the Nuclear Regulatory Commission (NRC) authorizing the State to regulate certain uses of radioactive materials within the State.

Government Publication Date: Jan 31, 2010

**Mines Master Index File:**

[MINES](#)

The Master Index File (MIF) is provided by the United States Department of Labor, Mine Safety and Health Administration (MSHA). This file, which was originally created in the 1970's, contained many Mine-IDs that were invalid. MSHA removes invalid IDs from the MIF upon discovery. MSHA applicable data includes the following: all Coal and Metal/Non-Metal mines under MSHA's jurisdiction since 1/1/1970; mine addresses for all mines in the database except for Abandoned mines prior to 1998 from MSHA's legacy system (addresses may or may not correspond with the physical location of the mine itself); violations that have been assessed penalties as a result of MSHA inspections beginning on 1/1/2000; and violations issued as a result of MSHA inspections conducted beginning on 1/1/2000.

Government Publication Date: Feb 5, 2024

**Surface Mining Control and Reclamation Act Sites:**

[SMCRA](#)

This inventory of land and water impacted by past mining (primarily legacy coal mining operations) is maintained by the U.S. Department of the Interior's Office of Surface Mining Reclamation and Enforcement (OSMRE), as it provides information needed to implement the Surface Mining Control and Reclamation Act of 1977 (SMCRA). This inventory contains information on the type and extent of Abandoned Mine Land (AML) Problems, as well as information on the cost associated with the reclamation of those problems. The data is based upon field surveys by State, Tribal, and OSMRE program officials. It is dynamic to the extent that it is modified as new problems are identified and existing problems are reclaimed. Disclaimer: Per the OSMRE, States and tribes who enter their data into e-AMLIS (AML Inventory System) may truncate their latitude and longitude so the precise location of usually dangerous AMLs is not revealed in an effort to protect the public from searching for these AMLs, most of which are on private property. If more precise location information is needed, please contact the applicable state/tribe of interest.

Government Publication Date: May 20, 2024

**Mineral Resource Data System:**

MRDS

The Mineral Resource Data System (MRDS) is a collection of reports describing metallic and nonmetallic mineral resources throughout the world. Included are deposit name, location, commodity, deposit description, geologic characteristics, production, reserves, resources, and references. This database contains the records previously provided in the Mineral Resource Data System (MRDS) of USGS and the Mineral Availability System/Mineral Industry Locator System (MAS/MILS) originated in the U.S. Bureau of Mines, which is now part of USGS. The USGS has ceased systematic updates of the MRDS database with their focus more recently on deposits of critical minerals while providing a well-documented baseline of historical mine locations from USGS topographic maps.

**Government Publication Date:** Mar 15, 2016

**DOE Legacy Management Sites:**

LM SITES

The U.S. Department of Energy (DOE) Office of Legacy Management (LM) currently manages radioactive and chemical waste, environmental contamination, and hazardous material at over 100 sites across the U.S. The LM manages sites with diverse regulatory drivers (statutes or programs that direct cleanup and management requirements at DOE sites) or as part of internal DOE or congressionally-recognized programs, such as but not limited to: Formerly Utilized Sites Remedial Action Program (FUSRAP), Uranium Mill Tailings Radiation Control Act (UMTRCA Title I, Title II), Comprehensive Environmental Response, Compensation, and Liability Act (CERCLA), Resource Conservation and Recovery Act (RCRA), Decontamination and Decommissioning (D&D), Nuclear Waste Policy Act (NWPA). This site listing includes data exported from the DOE Office of LM's Geospatial Environmental Mapping System (GEMS). GEMS Data disclaimer: The DOE Office of LM makes no representation or warranty, expressed or implied, regarding the use, accuracy, availability, or completeness of the data presented herein.

**Government Publication Date:** Dec 12, 2023

**Alternative Fueling Stations:**

ALT FUELS

This list of alternative fueling stations is sourced from the Alternative Fuels Data Center (AFDC). The U.S. Department of Energy's Office of Energy Efficiency & Renewable Energy launched the AFDC in 1991 as a repository for alternative fuel vehicle performance data, which provides a wealth of information and data on alternative and renewable fuels, advanced vehicles, fuel-saving strategies, and emerging transportation technologies. The data includes Biodiesel (B20 and above), Compressed Natural Gas (CNG), Electric, Ethanol (E85), Hydrogen, Liquefied Natural Gas (LNG), Propane (LPG), and Renewable Diesel (R20 and above) fuel type locations.

**Government Publication Date:** Aug 29, 2024

**Superfunds Consent Decrees:**

CONSENT DECREES

This list of Superfund consent decrees is provided by the Department of Justice, Environment & Natural Resources Division (ENRD) through a Freedom of Information Act (FOIA) applicable file. This listing includes Cases filed since 2010 limited to the following: Consent Decrees for CERCLA or Superfund Sites filed and/or as proposed within the ENRD's Case Management System (CMS); and applicable ENRD's Environmental Defense Section (EDS) CERCLA Cases with "Consent" in History Note. CMS may not reflect the latest developments in a case, nor can the agency guarantee the accuracy of the data. ENRD Disclaimer: Congress excluded three discrete categories of law enforcement and national security records from the requirements of the FOIA; response is limited to those records that are subject to the requirements of the FOIA; however, this should not be taken as an indication that excluded records do, or do not, exist.

**Government Publication Date:** Jun 26, 2024

**Air Facility System:**

AFS

This EPA retired Air Facility System (AFS) dataset contains emissions, compliance, and enforcement data on stationary sources of air pollution. Regulated sources cover a wide spectrum; from large industrial facilities to relatively small operations such as dry cleaners. AFS does not contain data on facilities that are solely asbestos demolition and/or renovation contractors, or landfills. ECHO Clean Air Act data from AFS are frozen and reflect data as of October 17, 2014; the EPA retired this system for Clean Air Act stationary sources and transitioned to ICIS-Air.

**Government Publication Date:** Oct 17, 2014

**Registered Pesticide Establishments:**

SSTS

This national list of active EPA-registered foreign and domestic pesticide and/or device-producing establishments is based on data from the Section Seven Tracking System (SSTS). The Federal Insecticide, Fungicide, and Rodenticide Act (FIFRA) Section 7 requires that each producing establishment must place its EPA establishment number on the label or immediate container of each pesticide, active ingredient or device produced. An EPA establishment number on a pesticide product label identifies the EPA registered location where the product was produced. The list of establishments is made available by the U.S. Environmental Protection Agency (EPA).

**Government Publication Date:** Feb 29, 2024

**Polychlorinated Biphenyl (PCB) Transformers:**

PCBT

Locations of Transformers Containing Polychlorinated Biphenyls (PCBs) registered with the United States Environmental Protection Agency. PCB transformer owners must register their transformer(s) with EPA. Although not required, PCB transformer owners who have removed and properly disposed of a registered PCB transformer may notify EPA to have their PCB transformer de-registered. Data made available by EPA.

**Government Publication Date:** Oct 15, 2019

**Polychlorinated Biphenyl (PCB) Notifiers:**

PCB

Facilities included in the national list of facilities that have notified the United States Environmental Protection Agency (EPA) of Polychlorinated Biphenyl (PCB) activities. Any company or person storing, transporting or disposing of PCBs or conducting PCB research and development must notify the EPA and receive an identification number.

**Government Publication Date:** May 23, 2024

**Power Plants:**

POWER PLANTS

This list of power plants is provided by the U.S. Energy Information Administration (EIA). The listing includes operable electric generating plants in the United States by energy source, originating from the EIA-860, Annual Electric Generator Report; EIA-860M, Monthly Update to the Annual Electric Generator Report; and EIA-923, Power Plant Operations Report. It includes all operable plants by energy source with a combined nameplate capacity of 1 megawatt or more that are operating, are on standby, or out of service for short- or long-term.

**Government Publication Date:** Apr 15, 2024

**State****Spills List:**

SPILLS

A list of spills and releases managed by the South Carolina Department of Environmental Services (SCDES).

**Government Publication Date:** Sep 24, 2024

**Drycleaning Facility Restoration Trust Fund Database:**

DRYCLEAN FUND

This Priorities list of Drycleaning Facility Restoration Trust Fund (DFRTF) facilities is provided by South Carolina Department of Environmental Services (SCDES) Bureau of Land and Waste Management. The SCDES is responsible for administering the DFRTF to manage the assessment and remediation of drycleaning facilities statewide by prioritizing sites for future funding based on available assessment information. The Funding Priority system categorizes sites into one of five groups and is designed to identify sites that require immediate action to eliminate the risk of human exposure, prevent imminent exposure to environmental contamination, or indicate no funded activity planned when applicable.

**Government Publication Date:** Apr 16, 2024

**Dry Cleaners:**

DRY CLEANERS

A list of dry cleaners provided by the former South Carolina Department of Health and Environmental Control (DHEC), now known as the South Carolina Department of Environmental Services (SCDES). The SCDES no longer maintains this list of dry cleaners. Please refer to the Priorities list of Drycleaning Facility Restoration Trust Fund facilities as the currently available listing.

**Government Publication Date:** Jan 9, 2019

**Delisted Drycleaning Facilities:**

DELISTED DRYCLEANERS

List of sites that once appeared on – and have since been removed from – drycleaner listings made available by South Carolina Department of Environmental Services (SCDES), previously known as the South Carolina Department of Health and Environmental Control (DHEC).

**Government Publication Date:** Apr 16, 2024

**Air Permitted Facilities:**

AIR PERMIT

The South Carolina Department of Environmental Services (SCDES) Bureau of Air Quality (BAQ) issues permits limiting the amount of regulated air contaminants emitted at a facility. According to the BAQ, an air permit is a legal document that lists what a source must do in order to comply with the state and federal air pollution laws. The facility's potential to emit emissions determines if a facility is classified as major or minor or if the facility has to undergo a major modification. The BAQ issues construction permit, operating permits, general permits, and registration permits. Some permits may be exempted, such as: construction permit exemptions specified in Regulation 61-62.1, Section II (B)(1)(a) through (c), Regulation 61-62.70.2(r), and Regulation 61-62.1, Section II (B)(2)(a) through (h); source- specific exemptions; and emission-level exemptions specified in Regulation 61-62.5 - Standard No. 8, Toxic Air Pollutants.

**Government Publication Date:** Sep 13, 2024

**Underground Injection Control Wells:**

UIC

This list of Underground Injection Control Class V Wells is provided by the South Carolina Department of Environmental Services (SCDES). The majority of Class V Wells are aquifer remediation injection wells, and the remaining are Aquifer Storage and Recovery Wells (storage of potable water in the subsurface).

**Government Publication Date:** May 6, 2024

**Agricultural Facilities:**

AGRI FAC

A list of agricultural facilities (animal farms) provided by the former South Carolina Department of Health and Environmental Control (DHEC), now known as the South Carolina Department of Environmental Services (SCDES). The DHEC made no warranty, representation or guarantee as to the content, sequence, accuracy, timeliness or completeness of the data information provided herein.

**Government Publication Date: Jun 18, 2013**

**Surface Water PFAS Sampling:**

**PFAS SAMPLING**

The South Carolina Department of Environmental Services (SCDES) has implemented the Ambient Surface Water PFAS Strategy to monitor Per- and Polyfluoroalkyl Substances (PFAS) levels in surface water and associated biota. The Ambient Surface Water Strategy includes analysis of samples from lakes, rivers, and streams across South Carolina, as well as samples from fish, oyster, and blue crab. This summary data includes concentrations each time the site was sampled for six individual PFAS: PFOA, PFOS, PFNA, HFPO-DA or Gen-X, PFHxS, and PFBS. Concentrations identified with a dash (-) indicate the compound was analyzed for but not detected. The SCDES provides this data for general reference purposes only and provides no warranty as to its accuracy, reliability or completeness.

**Government Publication Date: May 16, 2024**

**Tribal**

**No Tribal additional environmental record sources available for this State.**

**County**

**No County additional environmental record sources available for this State.**

# Definitions

**Database Descriptions:** This section provides a detailed explanation for each database including: source, information available, time coverage, and acronyms used. They are listed in alphabetic order.

**Detail Report:** This is the section of the report which provides the most detail for each individual record. Records are summarized by location, starting with the project property followed by records in closest proximity.

**Distance:** The distance value is the distance between plotted points, not necessarily the distance between the sites' boundaries. All values are an approximation.

**Direction:** The direction value is the compass direction of the site in respect to the project property and/or center point of the report.

**Elevation:** The elevation value is taken from the location at which the records for the site address have been plotted. All values are an approximation. Source: Google Elevation API.

**Executive Summary:** This portion of the report is divided into 3 sections:

'Report Summary'- Displays a chart indicating how many records fall on the project property and, within the report search radii.

'Site Report Summary'-Project Property'- This section lists all the records which fall on the project property. For more details, see the 'Detail Report' section.

'Site Report Summary-Surrounding Properties'- This section summarizes all records on adjacent properties, listing them in order of proximity from the project property. For more details, see the 'Detail Report' section.

**Map Key:** The map key number is assigned according to closest proximity from the project property. Map Key numbers always start at #1. The project property will always have a map key of '1' if records are available. If there is a number in brackets beside the main number, this will indicate the number of records on that specific property. If there is no number in brackets, there is only one record for that property.

The symbol and colour used indicates 'elevation': the red inverted triangle will dictate 'ERIS Sites with Lower Elevation', the yellow triangle will dictate 'ERIS Sites with Higher Elevation' and the orange square will dictate 'ERIS Sites with Same Elevation.'

**Unplottables:** These are records that could not be mapped due to various reasons, including limited geographic information. These records may or may not be in your study area, and are included as reference.

APPENDIX D2  
PHYSICAL SETTINGS REPORT



## Property Information

Order Number:	24012300951p
Date Completed:	January 24, 2024
Project Number:	E420A1839
Project Property:	Pageland Place 205 Mangum Street Pageland SC 29728
Coordinates:	
Latitude:	34.76309574
Longitude:	-80.38099379
UTM Northing:	3846946.27895 Meters
UTM Easting:	556648.04523 Meters
UTM Zone:	UTM Zone 17S
Elevation:	577.98 ft
Slope Direction:	ENE

Topographic Information.....	2
Hydrologic Information.....	4
Geologic Information.....	9
Soil Information.....	11
Wells and Additional Sources.....	20
Summary.....	21
Detail Report.....	22
Radon Information.....	23
Appendix.....	24
Liability Notice.....	26

The ERIS **Physical Setting Report - PSR** provides comprehensive information about the physical setting around a site and includes a complete overview of topography and surface topology, in addition to hydrologic, geologic and soil characteristics. The location and detailed attributes of oil and gas wells, water wells, public water systems and radon are also included for review.

The compilation of both physical characteristics of a site and additional attribute data is useful in assessing the impact of migration of contaminants and subsequent impact on soils and groundwater.

### Disclaimer

This Report does not provide a full environmental evaluation for the site or adjacent properties. Please see the terms and disclaimer at the end of the Report for greater detail.

## Topographic Information

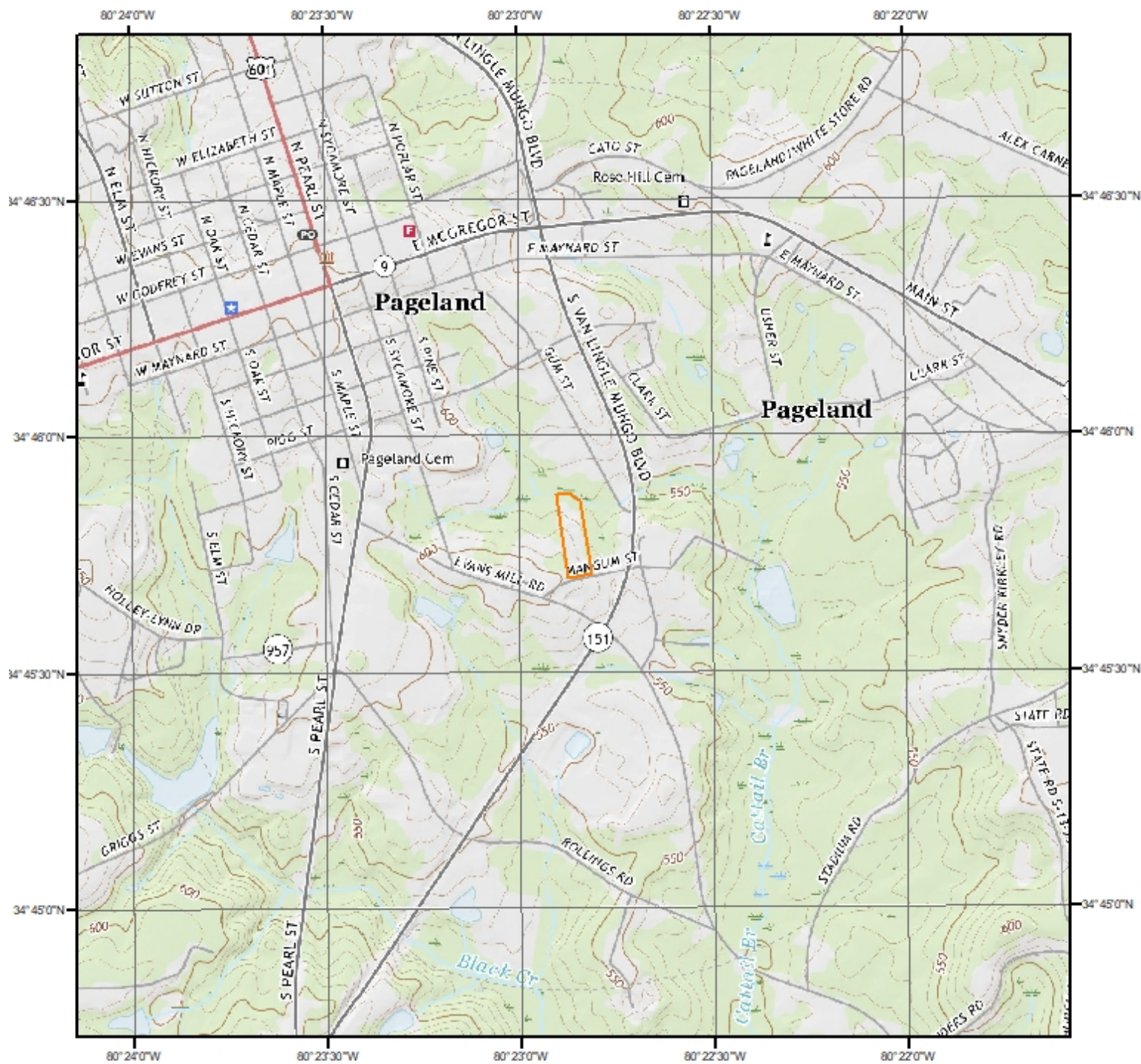

### Current USGS Topo (2020)

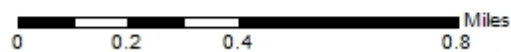

Quadrangle(s): Jefferson, SC; Pageland, SC; Jefferson NE, SC; Hornsboro SC

Source: USGS 7.5 Minute Topographic Map



## Topographic Information

The previous topographic map(s) are created by seamlessly merging and cutting current USGS topographic data. Below are shaded relief map(s), derived from USGS elevation data to show surrounding topography in further detail.

Topographic information at project property:

Elevation: 577.98 ft  
Slope Direction: ENE

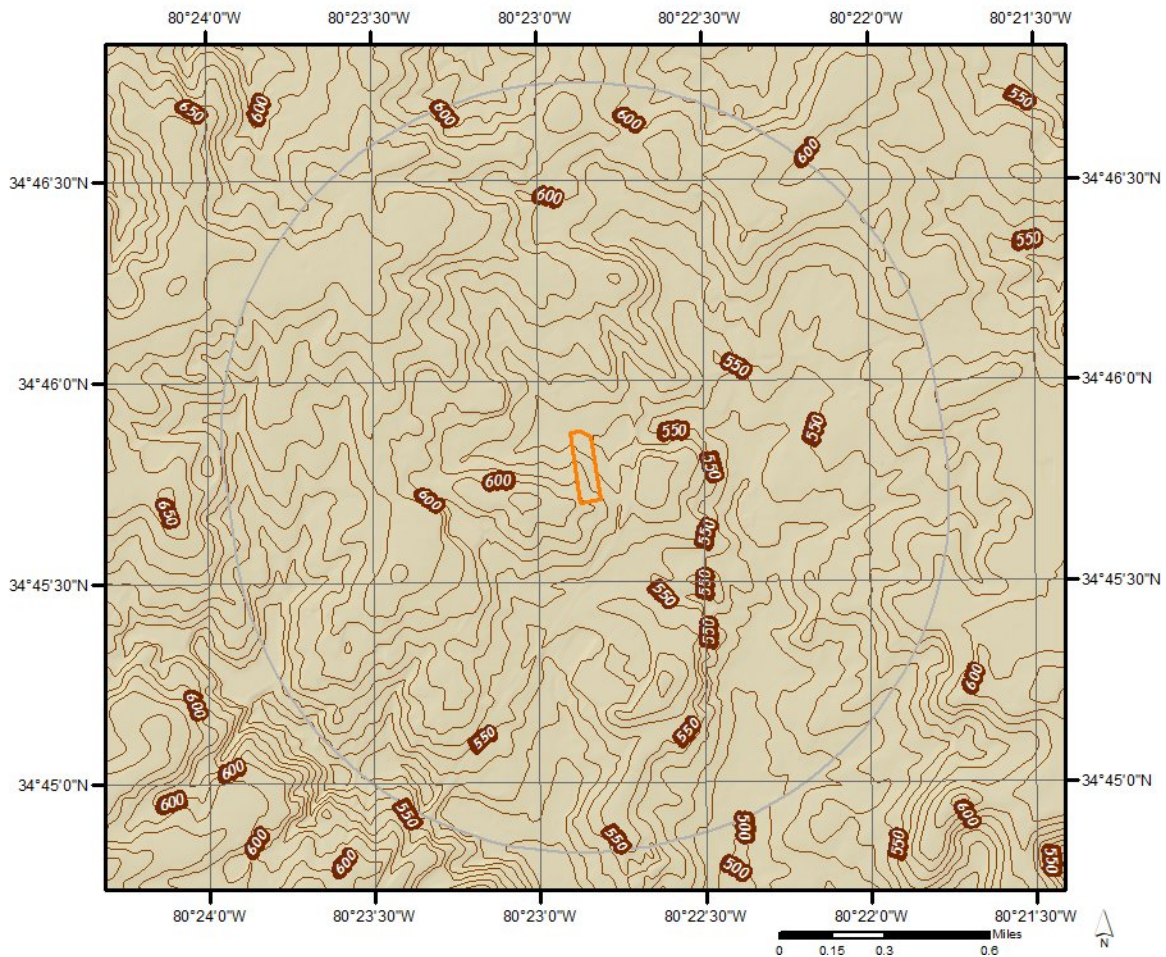







# Hydrologic Information



## Wetland

This map shows wetland existence using data from US Fish & Wildlife. Data coverage is shown to the right. Gray indicates no data available in the area.

- |   |   |
|---|---|
|  Estuarine and Marine Deepwater    |  Freshwater Pond |
|  Estuarine and Marine Wetland      |  Lake            |
|  Freshwater Emergent Wetland       |  Other           |
|  Freshwater Forested/Shrub Wetland |  Riverine        |

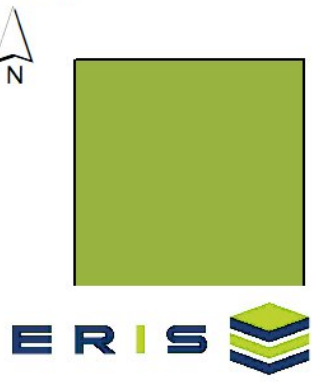

Hydrologic Information



Flood Hazard Zones

This map shows FEMA flood hazard zones based on FEMA's National Flood Hazard Layer. FIRM Panels are overlaid. An absent FIRM panel represents no data available.

- 1% Annual Chance Flood Hazard
- Regulatory Floodway
- Special Floodway
- Area of Undetermined Flood Hazard

- 0.2% Annual Chance Flood Hazard
- Future Conditions 1% Annual Chance Flood Hazard
- Area with Reduced Risk Due to Levee
- Area with Risk Due to Levee
- Open Water

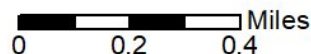

Quadrangle(s): Jefferson, SC;  
Pageland, SC; Jefferson NE, SC;



## Hydrologic Information

The Wetland Type map shows wetland existence overlaid on an aerial imagery. The Flood Hazard Zones map shows FEMA flood hazard zones overlaid on an aerial imagery. Relevant FIRM panels and detailed zone information is provided below. For detailed Zone descriptions please click the link: <https://floodadvocate.com/fema-zone-definitions>

---

Available FIRM Panels in area:

45025C0050C(effective:2011-09-16) 45025C0075C(effective:2011-09-16)  
45025C0200C(effective:2011-09-16) 45025C0225C(effective:2011-09-16)  
45057C0325D(effective:2011-06-16)

---

### Flood Zone X-12

Zone:

X

Zone subtype:

AREA OF MINIMAL FLOOD HAZARD

## FEMA Flood Zone Definitions

### Special Flood Hazard Areas – High Risk

Special Flood Hazard Areas represent the area subject to inundation by 1-percent-annual chance flood. Structures located within the SFHA have a 26-percent chance of flooding during the life of a standard 30-year mortgage. Federal floodplain management regulations and mandatory flood insurance purchase requirements apply in these zones.

ZONE	DESCRIPTION
A	Areas subject to inundation by the 1-percent-annual-chance flood event. Because detailed hydraulic analyses have not been performed, no Base Flood Elevations (BFEs) or flood depths are shown.
AE, A1-A30	Areas subject to inundation by the 1-percent-annual-chance flood event determined by detailed methods. BFEs are shown within these zones. (Zone AE is used on new and revised maps in place of Zones A1–A30.)
AH	Areas subject to inundation by 1-percent-annual-chance shallow flooding (usually areas of ponding) where average depths are 1–3 feet. BFEs derived from detailed hydraulic analyses are shown in this zone.
AO	Areas subject to inundation by 1-percent-annual-chance shallow flooding (usually sheet flow on sloping terrain) where average depths are 1–3 feet. Average flood depths derived from detailed hydraulic analyses are shown within this zone.
AR	Areas that result from the decertification of a previously accredited flood protection system that is determined to be in the process of being restored to provide base flood protection.
A99	Areas subject to inundation by the 1-percent-annual-chance flood event, but which will ultimately be protected upon completion of an under-construction Federal flood protection system. These are areas of special flood hazard where enough progress has been made on the construction of a protection system, such as dikes, dams, and levees, to consider it complete for insurance rating purposes. Zone A99 may be used only when the flood protection system has reached specified statutory progress toward completion. No BFEs or flood depths are shown.

### Coastal High Hazard Areas – High Risk

Coastal High Hazard Areas (CHHA) represent the area subject to inundation by 1-percent-annual chance flood, extending from offshore to the inland limit of a primary front al dune along an open coast and any other area subject to high velocity wave action from storms or seismic sources. Structures located within the CHHA have a 26-percent chance of flooding during the life of a standard 30-year mortgage. Federal floodplain management regulations and mandatory purchase requirements apply in these zones.

ZONE	DESCRIPTION
V	Areas along coasts subject to inundation by the 1-percent-annual-chance flood event with additional hazards associated with storm-induced waves. Because detailed coastal analyses have not been performed, no BFEs or flood depths are shown.
VE, V1-V30	Areas along coasts subject to inundation by the 1-percent-annual-chance flood event with additional hazards due to storm-induced velocity wave action. BFEs derived from detailed hydraulic coastal analyses are shown within these zones. (Zone VE is used on new and revised maps in place of Zones V1–V30.)

## Hydrologic Information

### Moderate and Minimal Risk Areas

Areas of moderate or minimal hazard are studied based upon the principal source of flood in the area. However, buildings in these zones could be flooded by severe, concentrated rainfall coupled with inadequate local drainage systems. Local stormwater drainage systems are not normally considered in a community's flood insurance study. The failure of a local drainage system can create areas of high flood risk within these zones. Flood insurance is available in participating communities, but is not required by regulation in these zones. Nearly 25-percent of all flood claims filed are for structures located within these zones.

ZONE	DESCRIPTION
B, X (shaded)	Moderate risk areas within the 0.2-percent-annual-chance floodplain, areas of 1-percent-annual-chance flooding where average depths are less than 1 foot, areas of 1-percent-annual-chance flooding where the contributing drainage area is less than 1 square mile, and areas protected from the 1-percent-annual-chance flood by a levee. No BFEs or base flood depths are shown within these zones. (Zone X (shaded) is used on new and revised maps in place of Zone B.)
C, X (unshaded)	Minimal risk areas outside the 1-percent and .2-percent-annual-chance floodplains. No BFEs or base flood depths are shown within these zones. (Zone X (unshaded) is used on new and revised maps in place of Zone C.)

### Undetermined Risk Areas

ZONE	DESCRIPTION
D	Unstudied areas where flood hazards are undetermined, but flooding is possible. No mandatory flood insurance purchase requirements apply, but coverage is available in participating communities.

**Geologic Information**

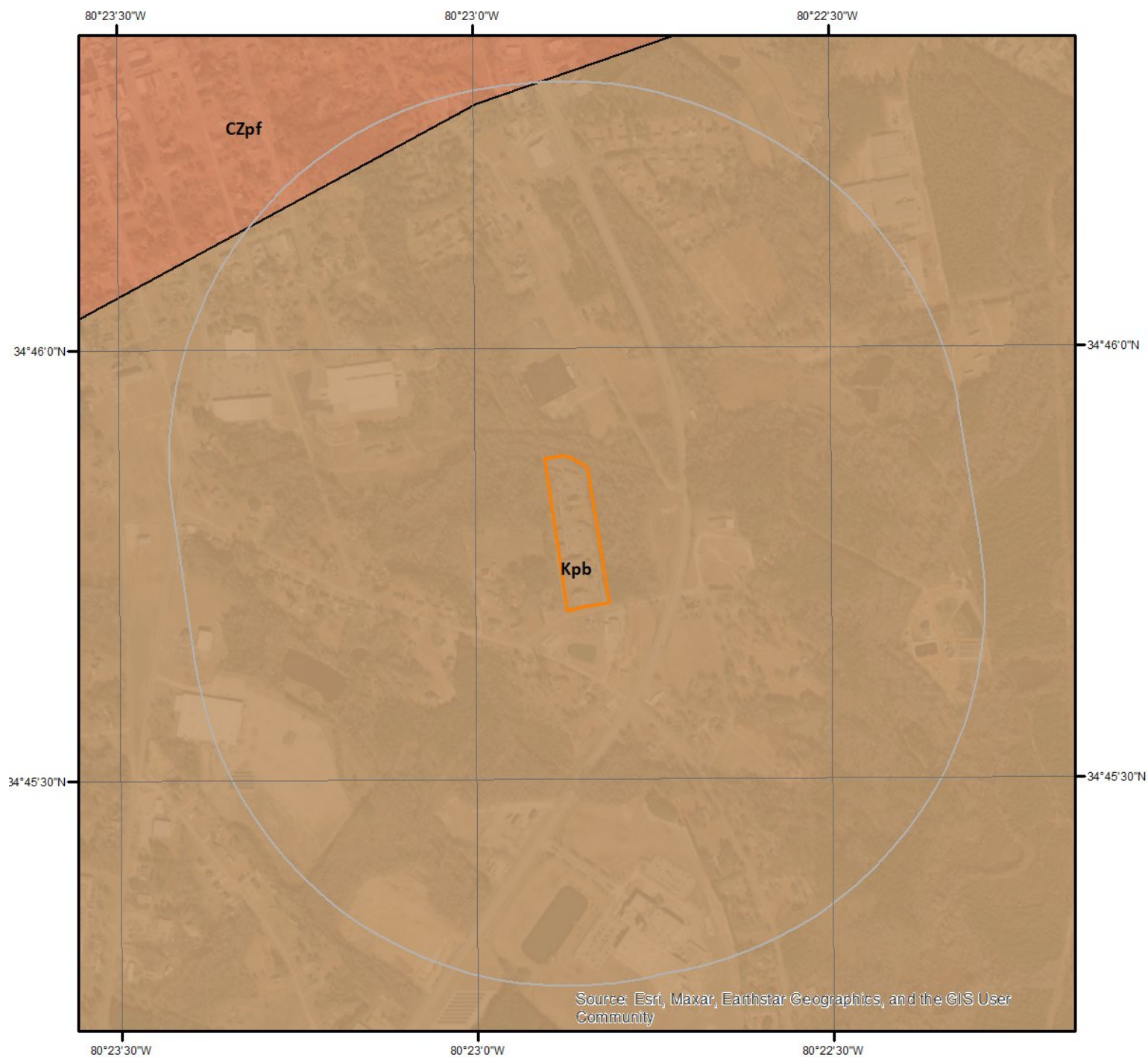

**Geologic Units**

This maps shows geologic units in the area. Please refer to the report for detailed descriptions.



## Geologic Information

The previous page shows USGS geology information. Detailed information about each unit is provided below.

---

### Geologic Unit CZpf

Unit Name:	Persimmon Fork Formation
Unit Age:	Cambrian to Neoproterozoic
Primary Rock Type:	metavolcanic rock
Secondary Rock Type:	
Unit Description:	Persimmon Fork Formation: predominately metatuff

---

### Geologic Unit Kpb

Unit Name:	Peedee Formation /Black Creek Group, undivided
Unit Age:	Cretaceous
Primary Rock Type:	clay or mud
Secondary Rock Type:	sand
Unit Description:	Peedee Formation /Black Creek Group, undivided

Soil Information

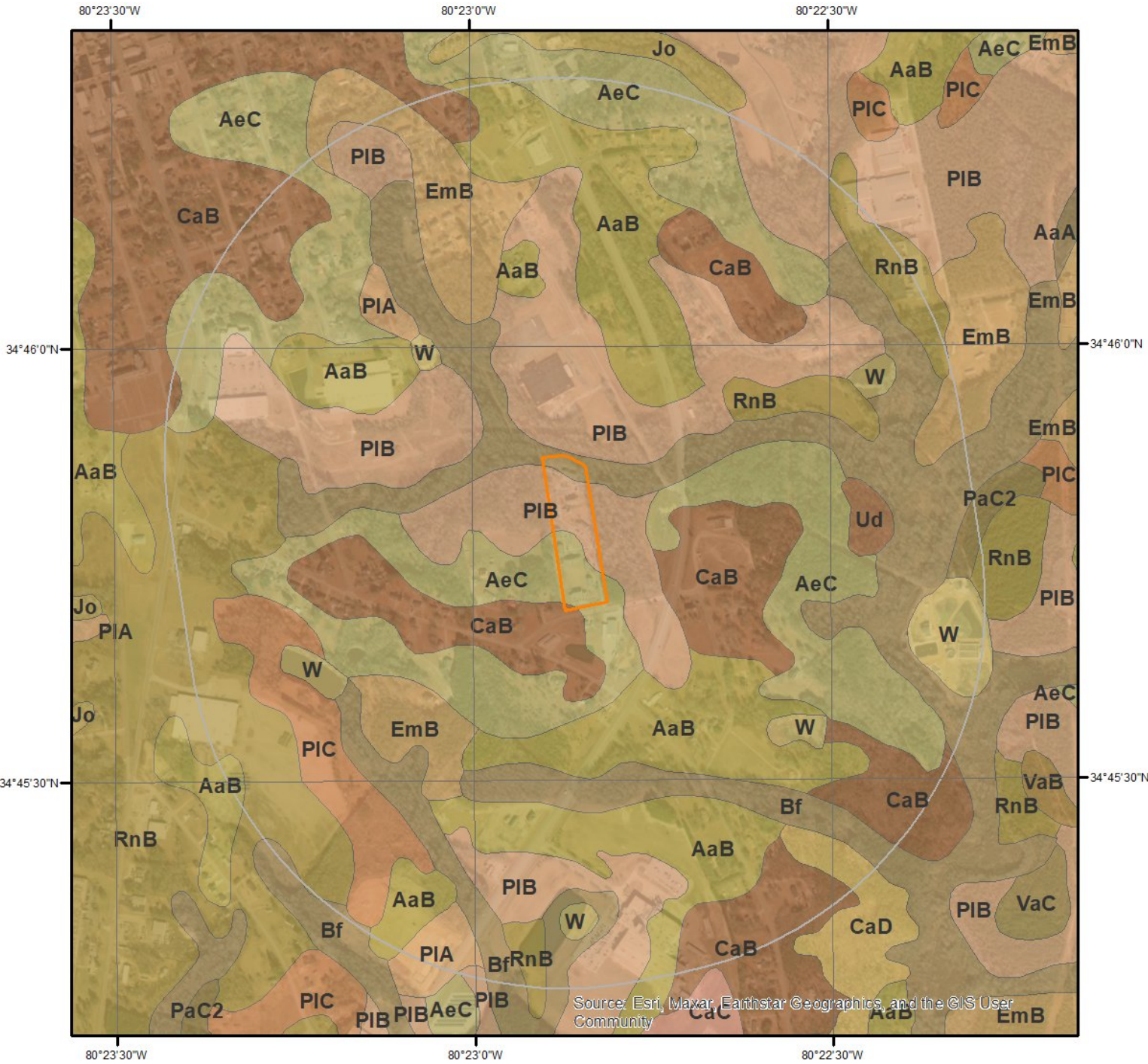

SSURGO Soils



This maps shows SSURGO soil units around the target property. Please refer to the report for detailed soil descriptions.



## Soil Information

The previous page shows a soil map using SSURGO data from USDA Natural Resources Conservation Service. Detailed information about each unit is provided below.

### Map Unit AaB (5.09%)

Map Unit Name:	Ailey sand, moderately wet, 2 to 6 percent slopes
Bedrock Depth - Min:	null
Watertable Depth - Annual Min:	122cm
Drainage Class - Dominant:	Well drained
Hydrologic Group - Dominant:	B - Soils in this group have moderately low runoff potential when thoroughly wet. Water transmission through the soil is unimpeded.

Major components are printed below

Ailey(90%)	
horizon A(0cm to 8cm)	Sand
horizon E(8cm to 71cm)	Sand
horizon BE(71cm to 89cm)	Sandy loam
horizon Bt(89cm to 109cm)	Sandy clay loam
horizon Btx(109cm to 135cm)	Sandy clay loam
horizon 2C(135cm to 157cm)	Sandy loam
horizon 2Cd(157cm to 183cm)	Sandy loam

Component Description:

Minor map unit components are excluded from this report.

Map Unit: AaB - Ailey sand, moderately wet, 2 to 6 percent slopes

Component: Ailey (90%)

The Ailey component makes up 90 percent of the map unit. Slopes are 2 to 6 percent. This component is on marine terraces, coastal plains, sandhills. The parent material consists of loamy marine deposits. Depth to a root restrictive layer is greater than 60 inches. The natural drainage class is well drained. Water movement in the most restrictive layer is moderately low. Available water to a depth of 60 inches (or restricted depth) is low. Shrink-swell potential is low. This soil is not flooded. It is not ponded. A seasonal zone of water saturation is at 48 inches during January, February, March, April, December. Organic matter content in the surface horizon is about 1 percent. This component is in the F137XY002GA Loamy Summit Woodland - Provisional ecological site. Nonirrigated land capability classification is 3s. This soil does not meet hydric criteria.

Component: Johnston (2%)

Generated brief soil descriptions are created for major soil components. The Johnston soil is a minor component.

### Map Unit AeC (7.51%)

Map Unit Name:	Ailey sand, 6 to 10 percent slopes
Bedrock Depth - Min:	null
Watertable Depth - Annual Min:	null
Drainage Class - Dominant:	Well drained
Hydrologic Group - Dominant:	B - Soils in this group have moderately low runoff potential when thoroughly wet. Water transmission through the soil is unimpeded.

Major components are printed below

Ailey(90%)	
horizon A(0cm to 8cm)	Sand
horizon E(8cm to 71cm)	Sand
horizon BE(71cm to 89cm)	Sandy loam
horizon Bt(89cm to 109cm)	Sandy clay loam
horizon Btx(109cm to 135cm)	Sandy clay loam
horizon 2C(135cm to 157cm)	Sandy loam

## Soil Information

horizon 2Cd(157cm to 183cm)

Sandy loam

### Component Description:

Minor map unit components are excluded from this report.

Map Unit: AeC - Ailey sand, 6 to 10 percent slopes

### Component: Ailey (90%)

The Ailey component makes up 90 percent of the map unit. Slopes are 6 to 10 percent. This component is on marine terraces, coastal plains, sandhills. The parent material consists of loamy marine deposits. Depth to a root restrictive layer is greater than 60 inches. The natural drainage class is well drained. Water movement in the most restrictive layer is moderately low. Available water to a depth of 60 inches (or restricted depth) is low. Shrink-swell potential is low. This soil is not flooded. It is not ponded. There is no zone of water saturation within a depth of 72 inches. Organic matter content in the surface horizon is about 1 percent. This component is in the F137XY006GA Loamy Backslope Woodland - Provisional ecological site. Nonirrigated land capability classification is 4s. This soil does not meet hydric criteria.

### Component: Johnston (2%)

Generated brief soil descriptions are created for major soil components. The Johnston soil is a minor component.

---

### Map Unit Bf (17.45%)

Map Unit Name:	Bibb sandy loam, frequently flooded
Bedrock Depth - Min:	null
Watertable Depth - Annual Min:	0cm
Drainage Class - Dominant:	Poorly drained
Hydrologic Group - Dominant:	B/D - These soils have moderately low runoff potential when drained and high runoff potential when undrained.

Major components are printed below

#### Bibb(95%)

horizon A(0cm to 18cm)	Sandy loam
horizon Cg1(18cm to 89cm)	Loam
horizon Cg2(89cm to 127cm)	Sandy loam
horizon Cg3(127cm to 152cm)	Sand

### Component Description:

Minor map unit components are excluded from this report.

Map Unit: Bf - Bibb sandy loam, frequently flooded

### Component: Bibb (95%)

The Bibb component makes up 95 percent of the map unit. Slopes are 0 to 2 percent. This component is on flood plains, coastal plains. The parent material consists of loamy alluvium. Depth to a root restrictive layer is greater than 60 inches. The natural drainage class is poorly drained. Water movement in the most restrictive layer is moderately high. Available water to a depth of 60 inches (or restricted depth) is moderate. Shrink-swell potential is low. This soil is frequently flooded. It is not ponded. A seasonal zone of water saturation is at 0 inches during January, February, March, April, April, May, December. Organic matter content in the surface horizon is about 2 percent. Nonirrigated land capability classification is 5w. This soil meets hydric criteria.

---

### Map Unit CaB (46.89%)

Map Unit Name:	Candor sand, 0 to 6 percent slopes
Bedrock Depth - Min:	null
Watertable Depth - Annual Min:	null
Drainage Class - Dominant:	Somewhat excessively drained
Hydrologic Group - Dominant:	A - Soils in this group have low runoff potential when thoroughly wet. Water is transmitted freely through the soil.

Major components are printed below

## Soil Information

### Candor(90%)

horizon A(0cm to 15cm)	Sand
horizon E(15cm to 64cm)	Sand
horizon Bt(64cm to 107cm)	Loamy sand
horizon E'(107cm to 152cm)	Sand
horizon B't1(152cm to 170cm)	Sandy loam
horizon B't2(170cm to 183cm)	Sandy clay loam

#### Component Description:

Minor map unit components are excluded from this report.

Map Unit: CaB - Candor sand, 0 to 6 percent slopes

#### Component: Candor (90%)

The Candor component makes up 90 percent of the map unit. Slopes are 0 to 6 percent. This component is on marine terraces, coastal plains, sandhills. The parent material consists of sandy and loamy marine deposits. Depth to a root restrictive layer is greater than 60 inches. The natural drainage class is somewhat excessively drained. Water movement in the most restrictive layer is high. Available water to a depth of 60 inches (or restricted depth) is very low. Shrink-swell potential is low. This soil is not flooded. It is not ponded. There is no zone of water saturation within a depth of 72 inches. Organic matter content in the surface horizon is about 1 percent. Nonirrigated land capability classification is 3s. This soil does not meet hydric criteria.

#### Component: Johnston (2%)

Generated brief soil descriptions are created for major soil components. The Johnston soil is a minor component.

---

### Map Unit CaD (0.71%)

Map Unit Name:	Candor sand, 10 to 15 percent slopes
Bedrock Depth - Min:	null
Watertable Depth - Annual Min:	null
Drainage Class - Dominant:	Somewhat excessively drained
Hydrologic Group - Dominant:	A - Soils in this group have low runoff potential when thoroughly wet. Water is transmitted freely through the soil.

Major components are printed below

### Candor(90%)

horizon A(0cm to 15cm)	Sand
horizon E(15cm to 64cm)	Sand
horizon Bt(64cm to 107cm)	Loamy sand
horizon E'(107cm to 152cm)	Sand
horizon B't1(152cm to 170cm)	Sandy loam
horizon B't2(170cm to 183cm)	Sandy clay loam

#### Component Description:

Minor map unit components are excluded from this report.

Map Unit: CaD - Candor sand, 10 to 15 percent slopes

#### Component: Candor (90%)

The Candor component makes up 90 percent of the map unit. Slopes are 10 to 15 percent. This component is on marine terraces, coastal plains, sandhills. The parent material consists of sandy and loamy marine deposits. Depth to a root restrictive layer is greater than 60 inches. The natural drainage class is somewhat excessively drained. Water movement in the most restrictive layer is high. Available water to a depth of 60 inches (or restricted depth) is very low. Shrink-swell potential is low. This soil is not flooded. It is not ponded. There is no zone of water saturation within a depth of 72 inches. Organic matter content in the surface horizon is about 1 percent. Nonirrigated land capability classification is 4s. This soil does not meet hydric criteria.

#### Component: Johnston (2%)

Generated brief soil descriptions are created for major soil components. The Johnston soil is a minor component.

## Soil Information

### Map Unit EmB (2.06%)

Map Unit Name:	Emporia loamy sand, 2 to 6 percent slopes
Bedrock Depth - Min:	null
Watertable Depth - Annual Min:	94cm
Drainage Class - Dominant:	Well drained
Hydrologic Group - Dominant:	C - Soils in this group have moderately high runoff potential when thoroughly wet. Water transmission through the soil is somewhat restricted.

Major components are printed below

#### Emporia(95%)

horizon Ap(0cm to 25cm)	Loamy sand
horizon Bt1(25cm to 94cm)	Sandy clay loam
horizon Bt2(94cm to 122cm)	Sandy clay loam
horizon BC(122cm to 142cm)	Sandy clay
horizon C(142cm to 203cm)	Stratified sandy clay loam to sandy loam

#### Component Description:

Minor map unit components are excluded from this report.

Map Unit: EmB - Emporia loamy sand, 2 to 6 percent slopes

#### Component: Emporia (95%)

The Emporia component makes up 95 percent of the map unit. Slopes are 2 to 6 percent. This component is on dunes, sandhills. The parent material consists of loamy marine deposits. Depth to a root restrictive layer is greater than 60 inches. The natural drainage class is well drained. Water movement in the most restrictive layer is moderately low. Available water to a depth of 60 inches (or restricted depth) is moderate. Shrink-swell potential is low. This soil is not flooded. It is not ponded. A seasonal zone of water saturation is at 37 inches during January, February, March, April, May, November, December. Organic matter content in the surface horizon is about 1 percent. Nonirrigated land capability classification is 2e. This soil does not meet hydric criteria.

#### Component: Ailey (3%)

Generated brief soil descriptions are created for major soil components. The Ailey soil is a minor component.

#### Component: Vaucluse (2%)

Generated brief soil descriptions are created for major soil components. The Vaucluse soil is a minor component.

### Map Unit PaC2 (0.19%)

Map Unit Name:	Pacolet clay loam, 6 to 10 percent slopes, eroded
Bedrock Depth - Min:	null
Watertable Depth - Annual Min:	null
Drainage Class - Dominant:	Well drained
Hydrologic Group - Dominant:	B - Soils in this group have moderately low runoff potential when thoroughly wet. Water transmission through the soil is unimpeded.

Major components are printed below

#### Pacolet(95%)

horizon Ap(0cm to 8cm)	Clay loam
horizon Bt(8cm to 56cm)	Clay
horizon BC(56cm to 81cm)	Loam
horizon C(81cm to 152cm)	Loam

#### Component Description:

Minor map unit components are excluded from this report.

Map Unit: PaC2 - Pacolet clay loam, 6 to 10 percent slopes, eroded

#### Component: Pacolet (95%)

## Soil Information

The Pacolet component makes up 95 percent of the map unit. Slopes are 6 to 10 percent. This component is on hills, piedmonts. The parent material consists of clayey residuum weathered from granite. Depth to a root restrictive layer is greater than 60 inches. The natural drainage class is well drained. Water movement in the most restrictive layer is moderately high. Available water to a depth of 60 inches (or restricted depth) is moderate. Shrink-swell potential is low. This soil is not flooded. It is not ponded. There is no zone of water saturation within a depth of 72 inches. Organic matter content in the surface horizon is about 1 percent. Nonirrigated land capability classification is 4e. This soil does not meet hydric criteria.

### Map Unit PIA (0.35%)

Map Unit Name:	Pelion loamy sand, 0 to 2 percent slopes
Bedrock Depth - Min:	null
Watertable Depth - Annual Min:	30cm
Drainage Class - Dominant:	Moderately well drained
Hydrologic Group - Dominant:	C/D - These soils have moderately high runoff potential when drained and high runoff potential when undrained.

Major components are printed below

#### Pelion(90%)

horizon A(0cm to 18cm)	Loamy sand
horizon E(18cm to 36cm)	Loamy sand
horizon Bt(36cm to 61cm)	Sandy clay loam
horizon Btx(61cm to 81cm)	Sandy clay loam
horizon BC(81cm to 114cm)	Sandy clay loam
horizon C(114cm to 168cm)	Sandy clay loam

Component Description:

Minor map unit components are excluded from this report.

Map Unit: PIA - Pelion loamy sand, 0 to 2 percent slopes

Component: Pelion (90%)

The Pelion component makes up 90 percent of the map unit. Slopes are 0 to 2 percent. This component is on marine terraces, coastal plains, sandhills. The parent material consists of loamy marine deposits. Depth to a root restrictive layer is greater than 60 inches. The natural drainage class is moderately well drained. Water movement in the most restrictive layer is low. Available water to a depth of 60 inches (or restricted depth) is low. Shrink-swell potential is low. This soil is not flooded. It is not ponded. A seasonal zone of water saturation is at 12 inches during January, February, March, November, December. Organic matter content in the surface horizon is about 1 percent. Nonirrigated land capability classification is 2w. This soil does not meet hydric criteria.

Component: Ogeechee (2%)

Generated brief soil descriptions are created for major soil components. The Ogeechee soil is a minor component.

### Map Unit PIB (10.27%)

Map Unit Name:	Pelion loamy sand, 2 to 6 percent slopes
Bedrock Depth - Min:	null
Watertable Depth - Annual Min:	30cm
Drainage Class - Dominant:	Moderately well drained
Hydrologic Group - Dominant:	C/D - These soils have moderately high runoff potential when drained and high runoff potential when undrained.

Major components are printed below

#### Pelion(90%)

horizon A(0cm to 18cm)	Loamy sand
horizon E(18cm to 36cm)	Loamy sand
horizon Bt(36cm to 61cm)	Sandy clay loam
horizon Btx(61cm to 81cm)	Sandy clay loam
horizon BC(81cm to 114cm)	Sandy clay loam
horizon C(114cm to 168cm)	Sandy clay loam

## Soil Information

### Component Description:

Minor map unit components are excluded from this report.

Map Unit: PIB - Pelion loamy sand, 2 to 6 percent slopes

#### Component: Pelion (90%)

The Pelion component makes up 90 percent of the map unit. Slopes are 2 to 6 percent. This component is on marine terraces, coastal plains, sandhills. The parent material consists of loamy marine deposits. Depth to a root restrictive layer is greater than 60 inches. The natural drainage class is moderately well drained. Water movement in the most restrictive layer is low. Available water to a depth of 60 inches (or restricted depth) is low. Shrink-swell potential is low. This soil is not flooded. It is not ponded. A seasonal zone of water saturation is at 12 inches during January, February, March, November, December. Organic matter content in the surface horizon is about 1 percent. Nonirrigated land capability classification is 2e. This soil does not meet hydric criteria.

#### Component: Ogeechee (2%)

Generated brief soil descriptions are created for major soil components. The Ogeechee soil is a minor component.

---

### Map Unit PIC (0.9%)

Map Unit Name:	Pelion loamy sand, 6 to 10 percent slopes
Bedrock Depth - Min:	null
Watertable Depth - Annual Min:	30cm
Drainage Class - Dominant:	Moderately well drained
Hydrologic Group - Dominant:	C/D - These soils have moderately high runoff potential when drained and high runoff potential when undrained.

Major components are printed below

#### Pelion(90%)

horizon A(0cm to 18cm)	Loamy sand
horizon E(18cm to 36cm)	Loamy sand
horizon Bt(36cm to 61cm)	Sandy clay loam
horizon Btx(61cm to 81cm)	Sandy clay loam
horizon BC(81cm to 114cm)	Sandy clay loam
horizon C(114cm to 168cm)	Sandy clay loam

### Component Description:

Minor map unit components are excluded from this report.

Map Unit: PIC - Pelion loamy sand, 6 to 10 percent slopes

#### Component: Pelion (90%)

The Pelion component makes up 90 percent of the map unit. Slopes are 6 to 10 percent. This component is on marine terraces, coastal plains, sandhills. The parent material consists of loamy marine deposits. Depth to a root restrictive layer is greater than 60 inches. The natural drainage class is moderately well drained. Water movement in the most restrictive layer is low. Available water to a depth of 60 inches (or restricted depth) is low. Shrink-swell potential is low. This soil is not flooded. It is not ponded. A seasonal zone of water saturation is at 12 inches during January, February, March, November, December. Organic matter content in the surface horizon is about 1 percent. Nonirrigated land capability classification is 4e. This soil does not meet hydric criteria.

#### Component: Ogeechee (2%)

Generated brief soil descriptions are created for major soil components. The Ogeechee soil is a minor component.

---

### Map Unit RnB (7.79%)

Map Unit Name:	Rion sandy loam, 2 to 6 percent slopes
Bedrock Depth - Min:	null
Watertable Depth - Annual Min:	null
Drainage Class - Dominant:	Well drained

## Soil Information

Hydrologic Group - Dominant:

B - Soils in this group have moderately low runoff potential when thoroughly wet. Water transmission through the soil is unimpeded.

Major components are printed below

Rion(95%)

horizon A(0cm to 8cm)

Sandy loam

horizon E(8cm to 38cm)

Sandy loam

horizon Bt(38cm to 89cm)

Sandy clay loam

horizon C(89cm to 152cm)

Sandy loam

Component Description:

Minor map unit components are excluded from this report.

Map Unit: RnB - Rion sandy loam, 2 to 6 percent slopes

Component: Rion (95%)

The Rion component makes up 95 percent of the map unit. Slopes are 2 to 6 percent. This component is on hills, piedmonts. The parent material consists of loamy residuum weathered from granite. Depth to a root restrictive layer is greater than 60 inches. The natural drainage class is well drained. Water movement in the most restrictive layer is moderately high. Available water to a depth of 60 inches (or restricted depth) is moderate. Shrink-swell potential is low. This soil is not flooded. It is not ponded. There is no zone of water saturation within a depth of 72 inches. Organic matter content in the surface horizon is about 1 percent. Nonirrigated land capability classification is 2e. This soil does not meet hydric criteria.

---

### Map Unit Ud (0.13%)

Map Unit Name:

Udorthents, loamy

Bedrock Depth - Min:

null

Watertable Depth - Annual Min:

null

Drainage Class - Dominant:

Moderately well drained

Hydrologic Group - Dominant:

B - Soils in this group have moderately low runoff potential when thoroughly wet. Water transmission through the soil is unimpeded.

Major components are printed below

Udorthents(100%)

horizon C(0cm to 152cm)

Sandy clay loam

Component Description:

Minor map unit components are excluded from this report.

Map Unit: Ud - Udorthents, loamy

Component: Udorthents (100%)

The Udorthents component makes up 100 percent of the map unit. Slopes are 0 to 6 percent. This component is on fills. The parent material consists of sandy and loamy marine deposits. Depth to a root restrictive layer is greater than 60 inches. The natural drainage class is moderately well drained. Water movement in the most restrictive layer is low. Available water to a depth of 60 inches (or restricted depth) is moderate. Shrink-swell potential is moderate. This soil is not flooded. It is not ponded. There is no zone of water saturation within a depth of 72 inches. Organic matter content in the surface horizon is about 1 percent. Nonirrigated land capability classification is 4e. This soil does not meet hydric criteria.

---

### Map Unit W (0.66%)

Map Unit Name:

Water

No more attributes available for this map unit

Component Description:

Minor map unit components are excluded from this report.

Map Unit: W - Water

## Soil Information

Component: Water (100%)

Generated brief soil descriptions are created for major soil components. The Water is a miscellaneous area.

Wells and Additional Sources

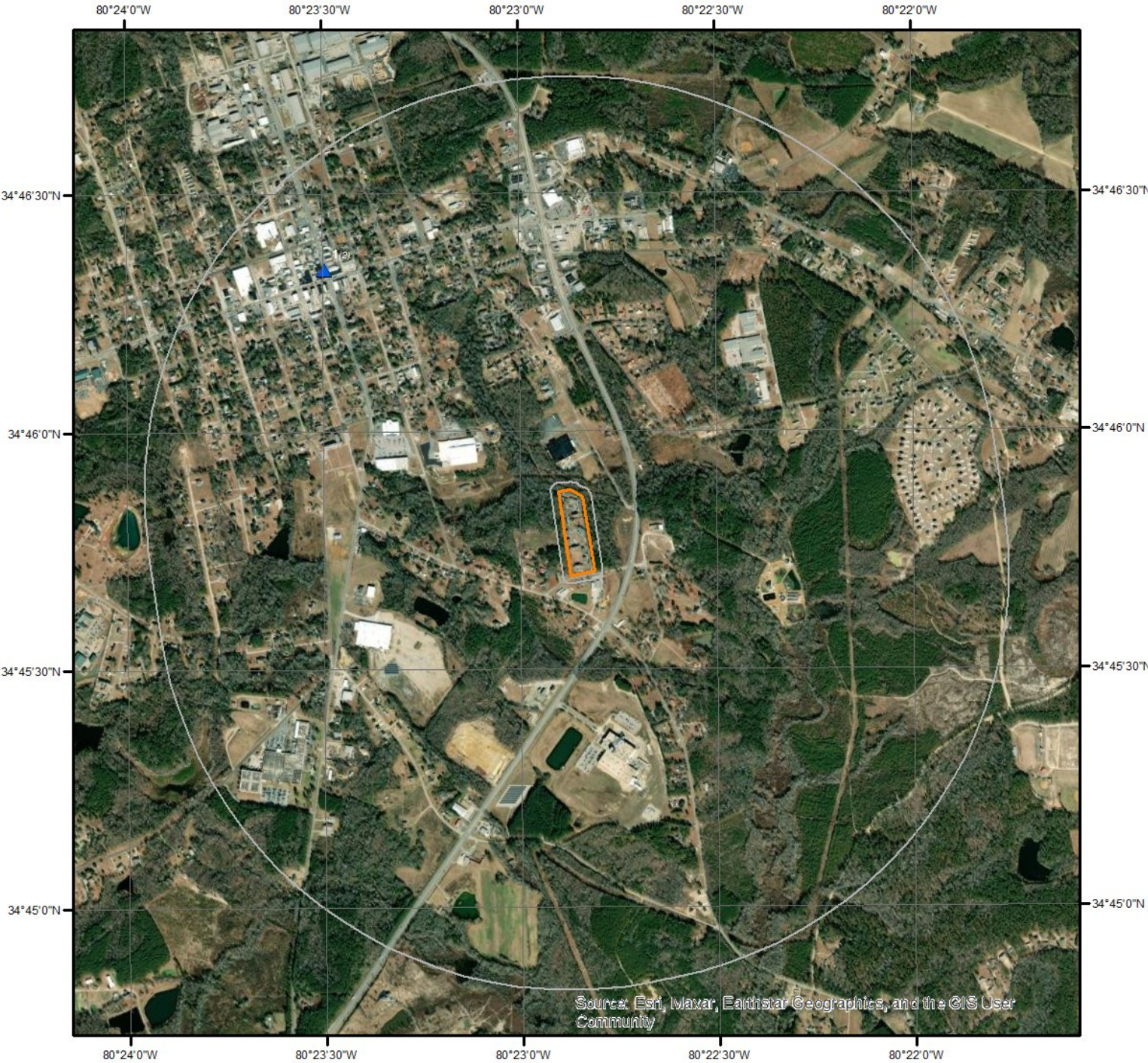

Wells & Additional Sources

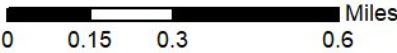

- |                                |                                    |
|--------------------------------|------------------------------------|
| ▲ Sites with Higher Elevation  | ▲ OGW Sites with Higher Elevation  |
| ■ Sites with Same Elevation    | ■ OGW Sites with Same Elevation    |
| ▼ Sites with Lower Elevation   | ▼ OGW Sites with Lower Elevation   |
| ○ Sites with Unknown Elevation | ● OGW Sites with Unknown Elevation |



## Wells and Additional Sources Summary

### Federal Sources

#### Public Water Systems Violations and Enforcement Data

Map Key	PWS ID	Distance (ft)	Direction
1	SC1310003	4104.47	NW

#### Safe Drinking Water Information System (SDWIS)

Map Key	PWS ID	Distance (ft)	Direction
1	SC1310003	4104.47	NW

#### USGS National Water Information System

Map Key	ID	Distance (ft)	Direction
	No records found		

### State Sources

#### Coastal Plain Well Records

Map Key	ID	Distance (ft)	Direction
	No records found		

#### Oil and Gas Wells

Map Key	ID	Distance (ft)	Direction
	No records found		

#### Public Water Supply Wells

Map Key	ID	Distance (ft)	Direction
	No records found		

#### Underground Injection Control Wells

Map Key	ID	Distance (ft)	Direction
	No records found		

#### Water Wells

Map Key	ID	Distance (ft)	Direction
	No records found		

## Wells and Additional Sources Detail Report

### Public Water Systems Violations and Enforcement Data

Map Key	Direction	Distance (mi)	Distance (ft)	Elevation (ft)	DB
1	NW	0.78	4,104.47	652.18	PWSV

Address Line 2:

State Code: SC  
Zip Code: 29728  
City Name: PAGELAND  
Address Line 1: 126 N PEARL ST  
PWS ID: SC1310003  
PWS Type Code: CWS  
PWS Type Description: Community Water System  
Primary Source Code: GWP  
Primary Source Desc: Purchased groundwater  
PWS Activity Code: A  
PWS Activity Description: Active  
PWS Deactivation Date:  
Phone Number: 843-672-7292

--Details--

Population Served Count: 2675  
City Served: PAGELAND  
County Served: Chesterfield  
State Served: SC  
Zip Code Served:

### Safe Drinking Water Information System (SDWIS)

Map Key	Direction	Distance (mi)	Distance (ft)	Elevation (ft)	DB
1	NW	0.78	4,104.47	652.18	SDWIS

PWS ID: SC1310003  
PWS Type: Community water system  
No of Facilities: 7  
No of Violations: 23  
No of Site Visits: 30  
Cities Served: PAGELAND  
Counties Served: Chesterfield  
Population Served Count: 2,670  
Primacy Agency: South Carolina  
EPA Region: Region 4

## Radon Information

This section lists any relevant radon information found for the target property.

Federal EPA Radon Zone for *CHESTERFIELD* County: **3**

*Zone 1: Counties with predicted average indoor radon screening levels greater than 4 pCi/L*

*Zone 2: Counties with predicted average indoor radon screening levels from 2 to 4 pCi/L*

*Zone 3: Counties with predicted average indoor radon screening levels less than 2 pCi/L*

---

### Federal Area Radon Information for *CHESTERFIELD* County

No Measures/Homes:	14
Geometric Mean:	0.6
Arithmetic Mean:	0.9
Median:	0.8
Standard Deviation:	0.8
Maximum:	2.6
% >4 pCi/L:	0
% >20 pCi/L:	0
Notes on Data Table:	TABLE 1. Screening indoor radon data from the EPA/State Residential Radon Survey of South Carolina conducted during 1990-91. Data represent 2-7 day charcoal canister measurement from the lowest level of each home tested.

## **Federal Sources**

### **FEMA National Flood Hazard Layer**

**FEMA FLOOD**

The National Flood Hazard Layer (NFHL) data incorporates Flood Insurance Rate Map (FIRM) databases published by the Federal Emergency Management Agency (FEMA), and any Letters Of Map Revision (LOMRs) that have been issued against those databases since their publication date. The FIRM Database is the digital, geospatial version of the flood hazard information shown on the published paper FIRMs. The FIRM Database depicts flood risk information and supporting data used to develop the risk data. The FIRM Database is derived from Flood Insurance Studies (FISs), previously published FIRMs, flood hazard analyses performed in support of the FISs and FIRMs, and new mapping data, where available.

### **Indoor Radon Data**

**INDOOR RADON**

Indoor radon measurements tracked by the Environmental Protection Agency(EPA) and the State Residential Radon Survey.

### **Public Water Systems Violations and Enforcement Data**

**PWSV**

List of drinking water violations and enforcement actions from the Safe Drinking Water Information System (SDWIS) made available by the Drinking Water Protection Division of the US EPA's Office of Groundwater and Drinking Water. Enforcement sensitive actions are not included in the data released by the EPA. Address information provided in SWDIS may correspond either with the physical location of the water system, or with a contact address.

### **Radon Zone Level**

**RADON ZONE**

Areas showing the level of Radon Zones (level 1, 2 or 3) by county. This data is maintained by the Environmental Protection Agency (EPA).

### **Safe Drinking Water Information System (SDWIS)**

**SDWIS**

The Safe Drinking Water Information System (SDWIS) contains information about public water systems as reported to US Environmental Protection Agency (EPA) by the states. Addresses may correspond with the location of the water system, or with a contact address.

### **Soil Survey Geographic database**

**SSURGO**

The Soil Survey Geographic database (SSURGO) contains information about soil as collected by the National Cooperative Soil Survey at the Natural Resources Conservation Service (NRCS). Soil maps outline areas called map units. The map units are linked to soil properties in a database. Each map unit may contain one to three major components and some minor components.

### **U.S. Fish & Wildlife Service Wetland Data**

**US WETLAND**

The U.S. Fish & Wildlife Service Wetland layer represents the approximate location and type of wetlands and deepwater habitats in the United States.

### **USGS Current Topo**

**US TOPO**

US Topo topographic maps are produced by the National Geospatial Program of the U.S. Geological Survey (USGS). The project was launched in late 2009, and the term "US Topo" refers specifically to quadrangle topographic maps published in 2009 and later.

### **USGS Geology**

**US GEOLOGY**

Seamless maps depicting geological information provided by the United States Geological Survey (USGS).

### **USGS National Water Information System**

**FED USGS**

The U.S. Geological Survey's (USGS) National Water Information System (NWIS) is the nation's principal repository of water resources data. The data includes comprehensive information of well-construction details, time-series data for gage height, streamflow, groundwater level, and precipitation and water use data. This NWIS database information is obtained through the Water Quality Data Portal (WQP). The WQP is a cooperative service sponsored by the USGS, the Environmental Protection Agency (EPA), and the National Water Quality Monitoring Council (NWQMC).

## **State Sources**

## Appendix

### Coastal Plain Well Records

#### WATER WELLS

A list of water wells in the Coastal Plain counties of South Carolina. This is provided by Department of Natural Resource's Hydrology Section.

### Oil and Gas Wells

#### OGW

As of RI state regulatory agencies, FracTracker Alliance - state of South Carolina confirmed not to have any active (drilled but not plugged) oil and gas wells.

### Public Water Supply Wells

#### PWSW

A list of Public Water Supply Wells made available by the South Carolina Department of Health and Environmental Control (DHEC) Bureau of Water (BOW).

### Underground Injection Control Wells

#### UIC

This list of Underground Injection Control Class V Wells is provided by the South Carolina Department of Health and Environmental Control (DHEC). The majority of Class V Wells are aquifer remediation injection wells, and the remaining are Aquifer Storage and Recovery Wells (storage of potable water in the subsurface).

### Water Wells

#### WATER WELLS

A list of water wells in the Piedmont (upstate) counties made available by by the South Carolina Department of Natural Resources. Some well locations are approximated to the nearest degree and minute of latitude and longitude.

## Liability Notice

**Reliance on information in Report:** The Physical Setting Report (PSR) DOES NOT replace a full Phase I Environmental Site Assessment but is solely intended to be used as a review of environmental databases and physical characteristics for the site or adjacent properties.

**License for use of information in Report:** No page of this report can be used without this cover page, this notice and the project property identifier. The information in Report(s) may not be modified or re-sold.

**Your Liability for misuse:** Using this Service and/or its reports in a manner contrary to this Notice or your agreement will be in breach of copyright and contract and ERIS may obtain damages for such mis-use, including damages caused to third parties, and gives ERIS the right to terminate your account, rescind your license to any previous reports and to bar you from future use of the Service.

**No warranty of Accuracy or Liability for ERIS:** The information contained in this report has been produced by ERIS Information Inc. ("ERIS") using various sources of information, including information provided by Federal and State government departments. The report applies only to the address and up to the date specified on the cover of this report, and any alterations or deviation from this description will require a new report. This report and the data contained herein does not purport to be and does not constitute a guarantee of the accuracy of the information contained herein and does not constitute a legal opinion nor medical advice. Although ERIS has endeavored to present you with information that is accurate, ERIS Information Inc. disclaims, any and all liability for any errors, omissions, or inaccuracies in such information and data, whether attributable to inadvertence, negligence or otherwise, and for any consequences arising therefrom. Liability on the part of ERIS is limited to the monetary value paid for this report.

**Trademark and Copyright:** You may not use the ERIS trademarks or attribute any work to ERIS other than as outlined above. This Service and Report(s) are protected by copyright owned by ERIS Information Inc. Copyright in data used in the Service or Report(s) (the "Data") is owned by ERIS or its licensors. The Service, Report(s) and Data may not be copied or reproduced in whole or in any substantial part without prior written consent of ERIS.

APPENDIX E  
FIRE INSURANCE MAPS



# FIRE INSURANCE MAPS

<b>Project Property:</b>	Pageland Place 205 Mangum Street Pageland SC 29728
<b>Project No:</b>	E420A1839
<b>Requested By:</b>	Gill Group
<b>Order No:</b>	24012300951
<b>Date Completed:</b>	January 24, 2024

---

**Please note that no information was found for your site or adjacent properties.**

APPENDIX F  
HISTORICAL AERIAL PHOTOGRAPHS



# HISTORICAL AERIALS

**Project Property:** Pageland Place  
205 Mangum Street  
Pageland SC 29728

**Project No:** E420A1839

**Requested By:** Gill Group

**Order No:** 24012300951

**Date Completed:** January 25, 2024

Aerial Maps included in this report are produced by the sources listed above and are to be used for research purposes including a phase I report. Maps are not to be resold as commercial property. ERIS provides no warranty of accuracy or liability. The information contained in this report has been produced using aerial photos listed in above sources by ERIS Information Inc. (in the US) and ERIS Information Limited Partnership (in Canada), both doing business as 'ERIS'. The maps contained in this report do not purport to be and do not constitute a guarantee of the accuracy of the information contained herein. Although ERIS has endeavored to present information that is accurate, ERIS disclaims, any and all liability for any errors, omissions, or inaccuracies in such information and data, whether attributable to inadvertence, negligence or otherwise, and for any consequences arising therefrom. Liability on the part of ERIS is limited to the monetary value paid for this report.

## **Environmental Risk Information Services**

*A division of Glacier Media Inc.*

1.866.517.5204 | [info@erisinfo.com](mailto:info@erisinfo.com) | [erisinfo.com](http://erisinfo.com)

<b>Date</b>	<b>Source</b>	<b>Scale</b>	<b>Comments</b>
1941	Agricultural Stabilization & Conserv. Service	1" = 500'	
1949	Agricultural Stabilization & Conserv. Service	1" = 500'	
1957	Agricultural Stabilization & Conserv. Service	1" = 500'	Photo Index-Best Available
1964	United States Air Force	1" = 500'	
1969	United States Geological Survey	1" = 500'	
1975	Agricultural Stabilization & Conserv. Service	1" = 500'	
1982	United States Geological Survey	1" = 500'	
1994	United States Geological Survey	1" = 500'	
2005	United States Department of Agriculture	1" = 500'	
2006	United States Department of Agriculture	1" = 500'	
2009	United States Department of Agriculture	1" = 500'	
2011	United States Department of Agriculture	1" = 500'	
2013	United States Department of Agriculture	1" = 500'	
2015	United States Department of Agriculture	1" = 500'	
2017	United States Department of Agriculture	1" = 500'	
2019	United States Department of Agriculture	1" = 500'	
2021	United States Department of Agriculture	1" = 500'	
2022	Maxar Technologies	1" = 500'	

## **Environmental Risk Information Services**

*A division of Glacier Media Inc.*

1.866.517.5204 | [info@erisinfo.com](mailto:info@erisinfo.com) | [erisinfo.com](http://erisinfo.com)

500  
Feet

**Subject  
Property**



Year: 1941  
Source: ASCS  
Scale: 1" = 500'  
Comment:

Address: 205 Mangum Street, Pageland, SC  
Approx Center: -80.38099379,34.76309574

Order No: 24012300951



**GILL GROUP**  
NATIONWIDE VALUATION AND MARKET FEASIBILITY EXPERTS

500  
Feet

**Subject  
Property**



Year: 1949  
Source: ASCS  
Scale: 1" = 500'  
Comment:

Address: 205 Mangum Street, Pageland, SC  
Approx Center: -80.38099379,34.76309574

Order No: 24012300951



**GILL GROUP**  
NATIONWIDE VALUATION AND MARKET FEASIBILITY EXPERTS

500  
Feet

**Subject  
Property**



0Y-2T-110

Year: 1957      Address: 205 Mangum Street, Pageland, SC  
Source: ASCS      Approx Center: -80.38099379,34.76309574  
Scale: 1" = 500'  
Comment: Photo Index-Best Available

Order No: 24012300951



**GILL GROUP**  
NATIONWIDE VALUATION AND MARKET FEASIBILITY EXPERTS

500  
Feet

**Subject  
Property**



Year: 1964  
Source: USAF  
Scale: 1" = 500'  
Comment:

Address: 205 Mangum Street, Pageland, SC  
Approx Center: -80.38099379,34.76309574

Order No: 24012300951



**GILL GROUP**  
NATIONWIDE VALUATION AND MARKET FEASIBILITY EXPERTS

500  
Feet

**Subject  
Property**



Year: 1969  
Source: USGS  
Scale: 1" = 500'  
Comment:

Address: 205 Mangum Street, Pageland, SC  
Approx Center: -80.38099379,34.76309574

Order No: 24012300951



**GILL GROUP**  
NATIONWIDE VALUATION AND MARKET FEASIBILITY EXPERTS

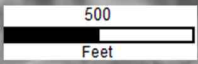

**Subject  
Property**



Year: 1975  
Source: ASCS  
Scale: 1" = 500'  
Comment:

Address: 205 Mangum Street, Pageland, SC  
Approx Center: -80.38099379,34.76309574

Order No: 24012300951



**GILL GROUP**  
NATIONWIDE VALUATION AND MARKET FEASIBILITY EXPERTS

500  
Feet

**Subject  
Property**



Year: 1982  
Source: USGS  
Scale: 1" = 500'  
Comment:

Address: 205 Mangum Street, Pageland, SC  
Approx Center: -80.38099379,34.76309574

Order No: 24012300951



**GILL GROUP**  
NATIONWIDE VALUATION AND MARKET FEASIBILITY EXPERTS

500  
Feet

**Subject  
Property**



Year: 1994  
Source: USGS  
Scale: 1" = 500'  
Comment:

Address: 205 Mangum Street, Pageland, SC  
Approx Center: -80.38099379,34.76309574

Order No: 24012300951



**GILL GROUP**  
NATIONWIDE VALUATION AND MARKET FEASIBILITY EXPERTS

500  
Feet

**Subject  
Property**



Year: 2005  
Source: USDA  
Scale: 1" = 500'  
Comment:

Address: 205 Mangum Street, Pageland, SC  
Approx Center: -80.38099379,34.76309574

Order No: 24012300951



**GILL GROUP**  
NATIONWIDE VALUATION AND MARKET FEASIBILITY EXPERTS

500  
Feet

**Subject  
Property**



Year: 2006  
Source: USDA  
Scale: 1" = 500'  
Comment:

Address: 205 Mangum Street, Pageland, SC  
Approx Center: -80.38099379,34.76309574

Order No: 24012300951



**GILL GROUP**  
NATIONWIDE VALUATION AND MARKET FEASIBILITY EXPERTS

500  
Feet

**Subject  
Property**



Year: 2009  
Source: USDA  
Scale: 1" = 500'  
Comment:

Address: 205 Mangum Street, Pageland, SC  
Approx Center: -80.38099379,34.76309574

Order No: 24012300951



**GILL GROUP**  
NATIONWIDE VALUATION AND MARKET FEASIBILITY EXPERTS

500  
Feet

**Subject  
Property**



Year: 2011  
Source: USDA  
Scale: 1" = 500'  
Comment:

Address: 205 Mangum Street, Pageland, SC  
Approx Center: -80.38099379,34.76309574

Order No: 24012300951



**GILL GROUP**  
NATIONWIDE VALUATION AND MARKET FEASIBILITY EXPERTS

500  
Feet

**Subject  
Property**



Year: 2013  
Source: USDA  
Scale: 1" = 500'  
Comment:

Address: 205 Mangum Street, Pageland, SC  
Approx Center: -80.38099379,34.76309574

Order No: 24012300951



**GILL GROUP**  
NATIONWIDE VALUATION AND MARKET FEASIBILITY EXPERTS

500  
Feet

**Subject  
Property**



Year: 2015  
Source: USDA  
Scale: 1" = 500'  
Comment:

Address: 205 Mangum Street, Pageland, SC  
Approx Center: -80.38099379,34.76309574

Order No: 24012300951



**GILL GROUP**  
NATIONWIDE VALUATION AND MARKET FEASIBILITY EXPERTS

500  
Feet

**Subject  
Property**



Year: 2017  
Source: USDA  
Scale: 1" = 500'  
Comment:

Address: 205 Mangum Street, Pageland, SC  
Approx Center: -80.38099379,34.76309574

Order No: 24012300951



**GILL GROUP**  
NATIONWIDE VALUATION AND MARKET FEASIBILITY EXPERTS

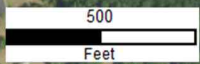

Year: 2019  
Source: USDA  
Scale: 1" = 500'  
Comment:

Address: 205 Mangum Street, Pageland, SC  
Approx Center: -80.38099379,34.76309574

Order No: 24012300951

500  
Feet

**Subject  
Property**



Year: 2021  
Source: USDA  
Scale: 1" = 500'  
Comment:

Address: 205 Mangum Street, Pageland, SC  
Approx Center: -80.38099379,34.76309574

Order No: 24012300951



**GILL GROUP**  
NATIONWIDE VALUATION AND MARKET FEASIBILITY EXPERTS



Year: 2022  
Source: MAXAR  
Scale: 1" = 500'  
Comment:

Address: 205 Mangum Street, Pageland, SC  
Approx Center: -80.38099379,34.76309574

Order No: 24012300951

APPENDIX G  
TOPOGRAPHIC MAP REPORT



---

# TOPOGRAPHIC MAPS

<b>Project Property:</b>	Pageland Place 205 Mangum Street Pageland SC 29728
<b>Project No:</b>	E420A1839
<b>Requested By:</b>	Gill Group
<b>Order No:</b>	24012300951
<b>Date Completed:</b>	January 24, 2024

We have searched USGS collections of current topographic maps and historical topographic maps for the project property. Below is a list of maps found for the project property and adjacent area. Maps are from 7.5 and 15 minute topographic map series, if available.

Year	Map Series
1971	7.5
1988	7.5
2014	7.5
2017	7.5
2020	7.5

**Topographic Map Symbolology for the maps may be available in the following documents:**

*Pre-1947*

[Page 223 of 1918 Topographic Instructions](#)

[Page 130 of 1928 Topographic Instructions](#)

*1947-2009*

[Topographic Map Symbols](#)

*2009-present*

[US Topo Map Symbols](#)

Topographic Maps included in this report are produced by the USGS and are to be used for research purposes including a phase I report. Maps are not to be resold as commercial property.

No warranty of Accuracy or Liability for ERIS: The information contained in this report has been produced by ERIS Information Inc.(in the US) and ERIS Information Limited Partnership (in Canada), both doing business as 'ERIS', using Topographic Maps produced by the USGS.

This maps contained herein does not purport to be and does not constitute a guarantee of the accuracy of the information contained herein. Although ERIS has endeavored to present you with information that is accurate, ERIS disclaims, any and all liability for any errors, omissions, or inaccuracies in such information and data, whether attributable to inadvertence, negligence or otherwise, and for any consequences arising therefrom. Liability on the part of ERIS is limited to the monetary value paid for this report.

---

## Environmental Risk Information Services

*A division of Glacier Media Inc.*

1.866.517.5204 | [info@erisinfo.com](mailto:info@erisinfo.com) | [erisinfo.com](http://erisinfo.com)

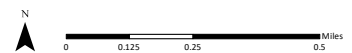
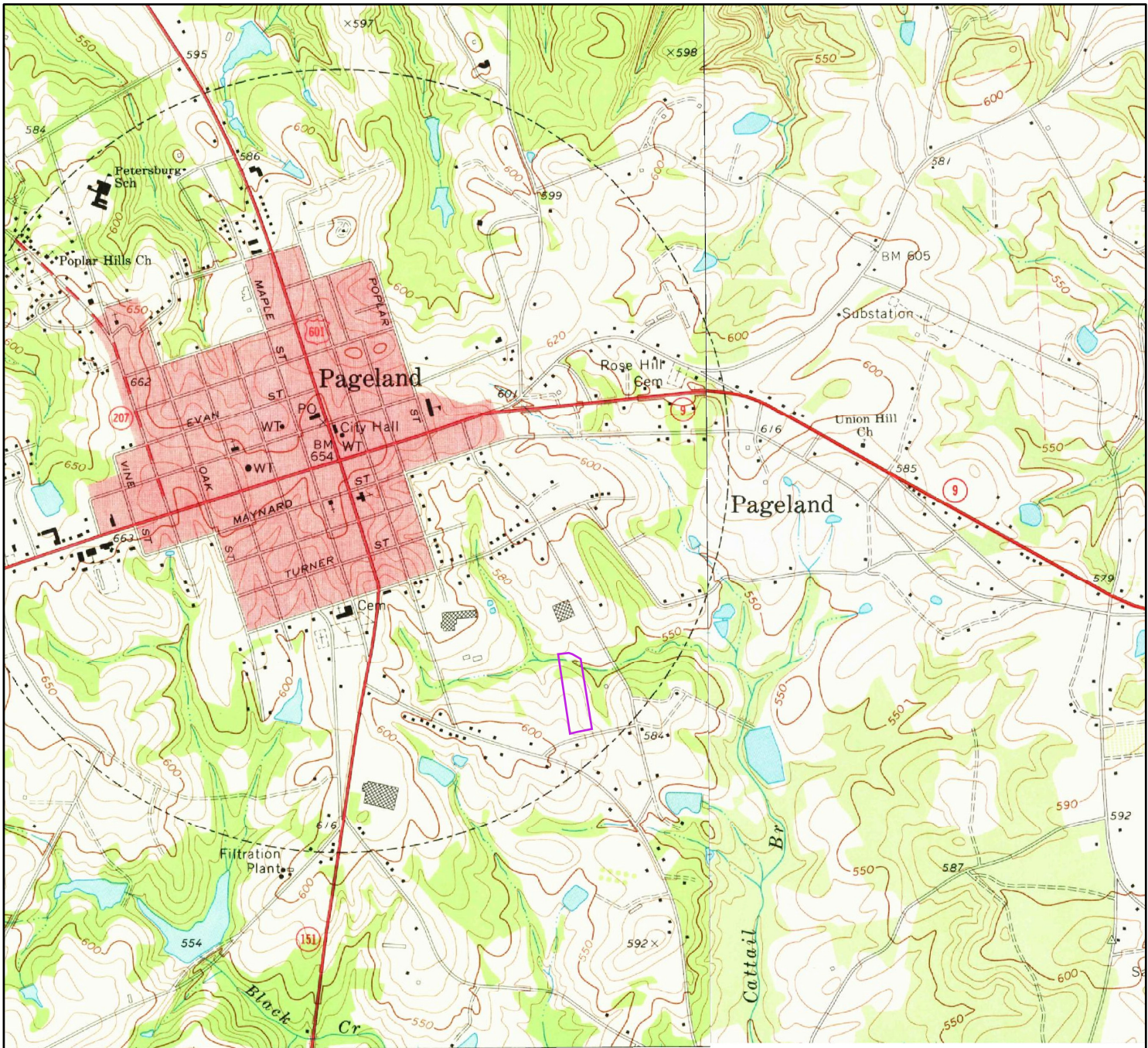

**1971**

(2-1971) Aerial Photo Year: 1969 (2-1971) Aerial Photo Year: 1969

Order No. 24012300951

Pageland	Hornsboro
Jefferson	Jefferson NE

Available Quadrangle(s): Pageland, SC (2-1971)  
Hornsboro, SC (1-1971)

Source: USGS 7.5 Minute Topographic Map



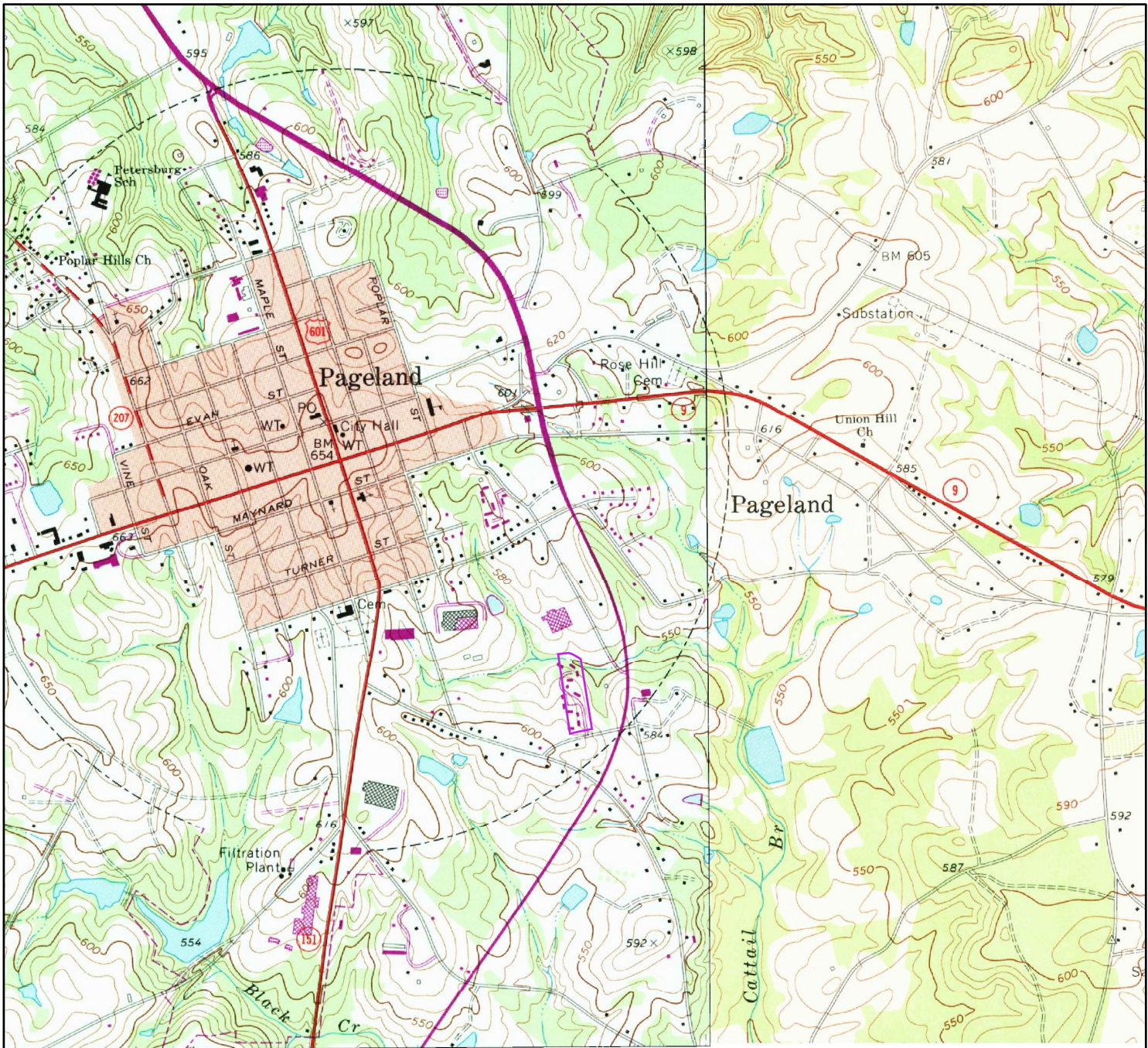

**1988**

(1-1988) Aerial Photo Year: 1984  
 Photo Revision Year: 1988

(2-1971) Aerial Photo Year: 1969

Order No. 24012300951

Pageland	Hornsboro
Jefferson	Jefferson NE

Available Quadrangle(s): Pageland, SC (1-1988)  
 Hornsboro, SC (2-1971)

Source: USGS 7.5 Minute Topographic Map



**2014** Order No. 24012300951

Pageland	Hornsboro
Jefferson	Jefferson NE

**Available Quadrangle(s):** Pageland, SC  
 Jefferson NE, SC  
 Jefferson, SC  
 Hornsboro, SC

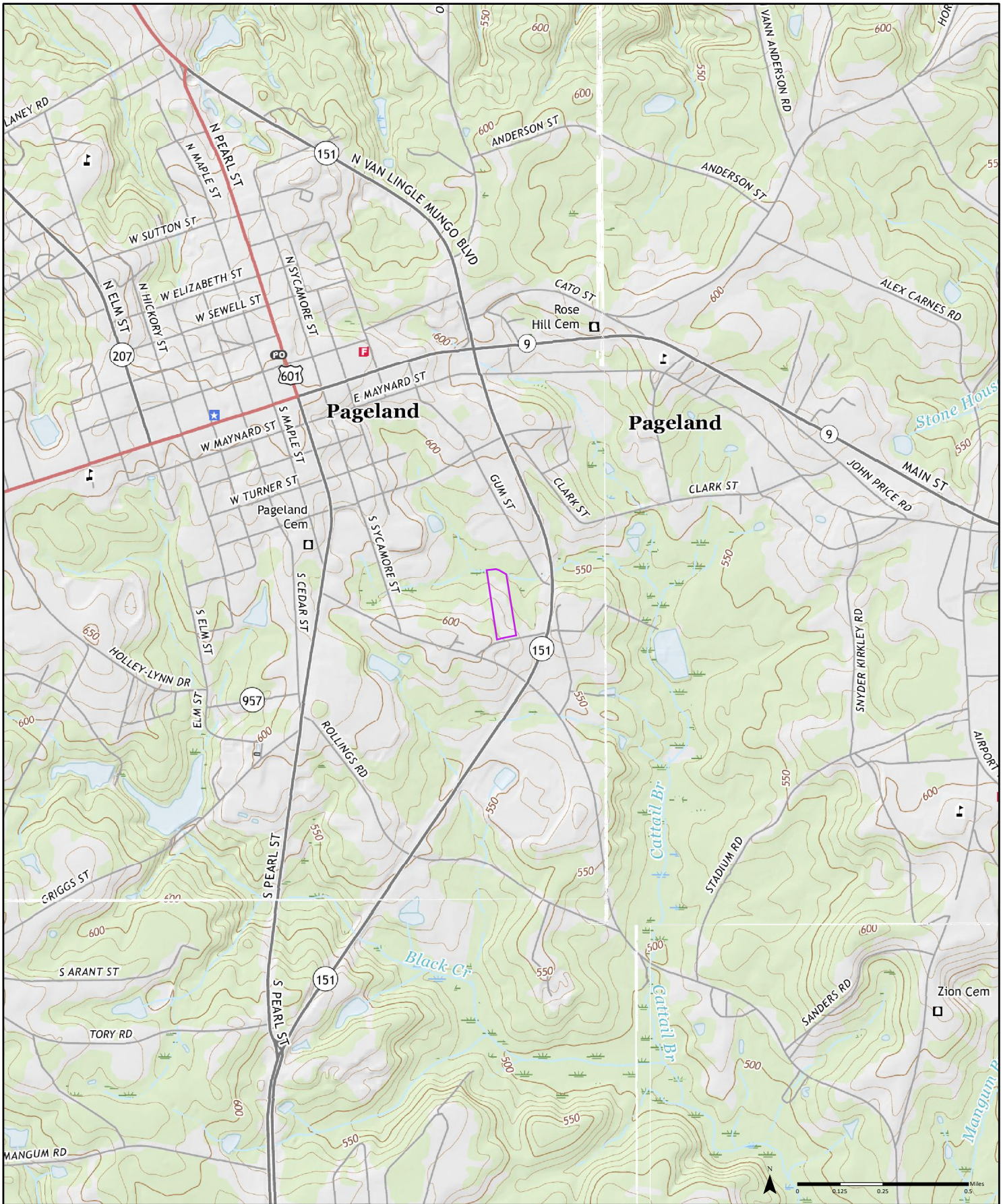

2017

Order No. 24012300951

Pageland	Hornsboro
Jefferson	Jefferson NE

Available Quadrangle(s): Pageland, SC  
 Jefferson NE, SC  
 Jefferson, SC  
 Hornsboro, SC

Source: USGS 7.5 Minute Topographic Map



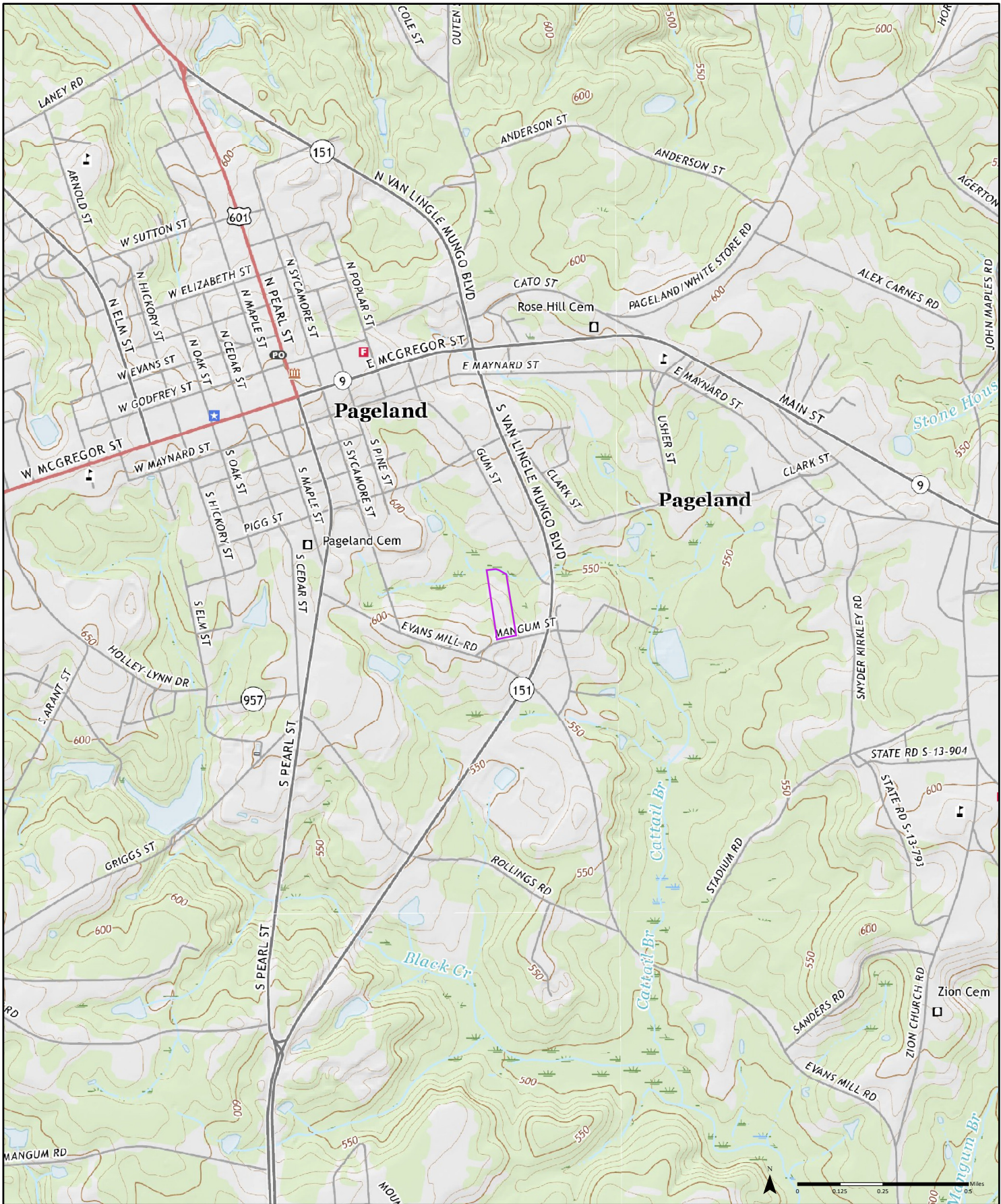

**2020** Order No. 24012300951

Pageland	Hornsboro
Jefferson	Jefferson NE

**Available Quadrangle(s):** Pageland, SC  
 Jefferson, SC  
 Jefferson NE, SC  
 Hornsboro, SC

APPENDIX H  
CITY DIRECTORY REPORT



---

# CITY DIRECTORY

**Project Property:** *Pageland Place  
205 Mangum Street  
Pageland, SC 29728*

**Project No:** *E420A1839*

**Requested By:** *Gill Group*

**Order No:** *24012300951*

**Date Completed:** *January 29, 2024*

## Environmental Risk Information Services

*A division of Glacier Media Inc.*

1.866.517.5204 | [info@erisinfo.com](mailto:info@erisinfo.com) | [erisinfo.com](http://erisinfo.com)

January 29, 2024  
RE: CITY DIRECTORY RESEARCH  
205 Mangum Street  
Pageland, SC 29728

Thank you for contacting ERIS for an City Directory Search for the site described above. Our staff has conducted a reverse listing City Directory search to determine prior occupants of the subject site and adjacent properties. We have provided the nearest addresses(s) when adjacent addresses are not listed. If we have searched a range of addresses, all addresses in that range found in the Directory are included.

Note: Reverse Listing Directories generally are focused on more highly developed areas. Newly developed areas may be covered in the more recent years, but the older directories will tend to cover only the "central" parts of the city. To complete the search, we have either utilized the ACPL, Library of Congress, State Archives, and/or a regional library or history center as well as multiple digitized directories. These do not claim to be a complete collection of all reverse listing city directories produced.

ERIS has made every effort to provide accurate and complete information but shall not be held liable for missing, incomplete or inaccurate information. To complete this search we used the general range(s) below to search for relevant findings. If you believe there are additional addresses or streets that require searching please contact us at 866-517-5204.

**Search Criteria:**

500-950 of Evans Mill Rd  
500-END of Gum St  
all of Mangum St  
all of S Pine St

**Search Notes:**

## Search Results Summary

Date	Source	Comment
2022	DIGITAL BUSINESS DIRECTORY	
2020	DIGITAL BUSINESS DIRECTORY	
2016	DIGITAL BUSINESS DIRECTORY	
2012	DIGITAL BUSINESS DIRECTORY	
2008	DIGITAL BUSINESS DIRECTORY	
2003	DIGITAL BUSINESS DIRECTORY	
2000	DIGITAL BUSINESS DIRECTORY	
1996	POLKS	

### Environmental Risk Information Services

*A division of Glacier Media Inc.*

1.866.517.5204 | [info@erisinfo.com](mailto:info@erisinfo.com) | [erisinfo.com](http://erisinfo.com)

508 AID FOR PREGNANT WOMEN ST...PREGNANCY COUNSELING SVC &  
INFORMATION  
509 DEBORAH MCMANUS...RESIDENTIAL  
510 ST ERNEST...CHURCHES  
521 JADON PLYLER...RESIDENTIAL  
604 KEVIN WILBURN...RESIDENTIAL  
714 STANLEY WEST...RESIDENTIAL  
889 MABEL AIRINGTON...RESIDENTIAL  
909 JOHNSIE MUNGO...RESIDENTIAL

514 EDITH ATKINSON...RESIDENTIAL  
514 JACK OUTEN...RESIDENTIAL  
514 SPRINGHILL ASSISTED LIVING...HOUSING AUTHORITIES  
514 SPRINGHILL ASSISTED LIVING...RESIDENTIAL CARE HOMES  
514 SPRINGHILL ASSISTED LIVING...RETIREMENT PLANNING SERVICES  
514 SPRINGHILL ASSISTED LIVING...RETIREMENT COMMUNITIES & HOMES  
615 MANUEL HERNANDEZ...RESIDENTIAL  
712 SPECIAL MATERIALS CO MATERIALS...NONCLASSIFIED ESTABLISHMENTS

205 ALLEN FREEMAN...RESIDENTIAL  
205 EVELYN CHAMBERS...RESIDENTIAL  
205 JALEZIA LOWERY...RESIDENTIAL  
205 JOE LOUALLEN...RESIDENTIAL  
205 JUAN MARTINEZ...RESIDENTIAL  
205 PAGELAND PLACE LLC...APARTMENTS  
205 PENNY LINDSEY...RESIDENTIAL  
205 RETHA BURCH...RESIDENTIAL  
205 ROBERTA HORTON...RESIDENTIAL  
205 ROSETTA DUNCAN...RESIDENTIAL  
205 SHERRY BLOUNT...RESIDENTIAL  
205 TABITHA SELLERS...RESIDENTIAL  
210 KCI LLC...TELECOMMUNICATIONS CONTRACTORS  
306 CATHY MELTON...RESIDENTIAL  
306 WILLIAM TERRY...RESIDENTIAL

107 CANDACE FUNDERBURK...RESIDENTIAL  
107 LAUREN FUNDERBURK...RESIDENTIAL  
110 JENNIFER CROOK...RESIDENTIAL  
112 MARY PLYLER...RESIDENTIAL  
202 GWEN'S SALON OF BEAUTY INC...HEALTH SPAS  
202 GWEN'S SALON OF BEAUTY INC...BEAUTY SALONS  
202 MERLE NORMAN COSMETIC STUDIO...COSMETICS & PERFUMES-RETAIL  
301 AMY WEST...RESIDENTIAL  
304 JAMES DEESE...RESIDENTIAL  
411 MARISA CASH...RESIDENTIAL  
415 ANTONIO ALVAREZ...RESIDENTIAL  
415 MELANIE DUVALL...RESIDENTIAL  
512 PAGELAND SCREEN PRINTERS INC...SCREEN PRINTING (MFRS)

508 AID FOR PREGNANT WOMEN...PREGNANCY COUNSELING SVC & INFORMATION  
508 AID FOR PREGNANT WOMEN ST...PREGNANCY COUNSELING SVC &  
INFORMATION  
509 DEBORAH MCMANUS...RESIDENTIAL  
510 ST ERNEST...CHURCHES  
521 JADON PLYLER...RESIDENTIAL  
525 BESSIE RORIE...RESIDENTIAL  
604 DONNA WILBURN...RESIDENTIAL  
714 JILLIAN WEST...RESIDENTIAL  
889 MABEL AIRINGTON...RESIDENTIAL  
889 WALTER AIRINGTON...RESIDENTIAL  
909 JOHNSIE MUNGO...RESIDENTIAL

514 EDITH ATKINSON...RESIDENTIAL  
514 JACK OUTEN...RESIDENTIAL  
514 SPRINGHILL ASSISTED LIVING...HOUSING AUTHORITIES  
514 SPRINGHILL ASSISTED LIVING...RESIDENTIAL CARE HOMES  
514 SPRINGHILL ASSISTED LIVING...RETIREMENT PLANNING SERVICES  
514 SPRINGHILL ASSISTED LIVING...RETIREMENT COMMUNITIES & HOMES  
615 MANUEL HERNANDEZ...RESIDENTIAL  
712 SPECIAL MATERIALS CO MATERIALS...NONCLASSIFIED ESTABLISHMENTS

205 JOE LOUALLEN...RESIDENTIAL  
205 JUAN MARTINEZ...RESIDENTIAL  
205 PAGE BLAKINEY...RESIDENTIAL  
205 PAGELAND PLACE LLC...APARTMENTS  
205 PENNY LINDSEY...RESIDENTIAL  
205 RETHA BURCH...RESIDENTIAL  
205 ROBERTA HORTON...RESIDENTIAL  
205 ROSETTA DUNCAN...RESIDENTIAL  
205 SHERRY BLOUNT...RESIDENTIAL  
205 TABITHA SELLERS...RESIDENTIAL  
205 WILLIE MOORE...RESIDENTIAL  
210 KCI LLC...TELECOMMUNICATIONS CONTRACTORS  
306 BRENDA TERRY...RESIDENTIAL  
306 CATHY MELTON...RESIDENTIAL

107 CANDACE FUNDERBURK...RESIDENTIAL  
110 JENNIFER CROOK...RESIDENTIAL  
112 MARY PLYLER...RESIDENTIAL  
202 GWEN'S SALON OF BEAUTY INC...HEALTH SPAS  
202 GWEN'S SALON OF BEAUTY INC...BEAUTY SALONS  
202 MERLE NORMAN COSMETIC STUDIO...COSMETICS & PERFUMES-RETAIL  
301 AMY WEST...RESIDENTIAL  
304 JAMES DEESE...RESIDENTIAL  
312 ROBERT LEAIRD...RESIDENTIAL  
401 MARTHA WATSON...RESIDENTIAL  
411 MARISA CASH...RESIDENTIAL  
415 ANTONIO ALVAREZ...RESIDENTIAL  
512 PAGELAND SCREEN PRINTERS INC...SCREEN PRINTING (MFRS)

508 AID FOR PREGNANT WOMEN ST...PREGNANCY COUNSELING SVC &  
INFORMATION  
510 ST ERNEST...CHURCHES  
521 JADON PLYLER...RESIDENTIAL  
525 BESSIE RORIE...RESIDENTIAL  
604 DONNA WILBURN...RESIDENTIAL  
604 KEVIN WILBURN...RESIDENTIAL  
710 SANDRA WEST...RESIDENTIAL  
714 JILLIAN WEST...RESIDENTIAL  
714 STANLEY WEST...RESIDENTIAL  
889 MABEL AIRINGTON...RESIDENTIAL  
889 WALTER AIRINGTON...RESIDENTIAL  
909 JOHNSIE MUNGO...RESIDENTIAL

514 JACK OUTEN...RESIDENTIAL  
514 SARA OUTEN...RESIDENTIAL  
514 SPRINGHILL ASSISTED LIVING...RETIREMENT COMMUNITIES & HOMES  
514 VICKIE OUTEN...RESIDENTIAL  
615 MANUEL HERNANDEZ...RESIDENTIAL  
712 BUNTING GRAPHICS INC...GRAPHIC DESIGNERS

205 CAROLYN GRAY...RESIDENTIAL  
205 JALESIA LOWERY...RESIDENTIAL  
205 JOE LOUALLEN...RESIDENTIAL  
205 JONATHAN BLAKENEY...RESIDENTIAL  
205 JUAN MARTINEZ...RESIDENTIAL  
205 PAGELAND PLACE LLC...APARTMENTS  
205 RETHA BURCH...RESIDENTIAL  
205 ROBERTA HORTON...RESIDENTIAL  
205 ROSETTA DUNCAN...RESIDENTIAL  
205 SHERRY BLOUNT...RESIDENTIAL  
205 TABITHA SELLERS...RESIDENTIAL  
205 WILLIE MOORE...RESIDENTIAL  
210 KCI LLC...TELECOMMUNICATIONS CONTRACTORS  
306 BRENDA TERRY...RESIDENTIAL  
306 WILLIAM TERRY...RESIDENTIAL

107 CANDACE FUNDERBURK...RESIDENTIAL  
110 JENNIFER CROOK...RESIDENTIAL  
112 MARY PLYLER...RESIDENTIAL  
202 GWEN'S SALON OF BEAUTY INC...BEAUTY SALONS  
202 MERLE NORMAN COSMETIC STUDIO...COSMETICS & PERFUMES-RETAIL  
301 AMY WEST...RESIDENTIAL  
304 JAMES DEESE...RESIDENTIAL  
304 OPHELIA DEESE...RESIDENTIAL  
304 RANDALL DEESE...RESIDENTIAL  
312 ROBERT LEAIRD...RESIDENTIAL  
401 MARTHA WATSON...RESIDENTIAL  
415 ANTONIO ALVAREZ...RESIDENTIAL

505

B AGERTON...RESIDENTIAL

505

LORRIE GRIFFIN...RESIDENTIAL

505

SCOTT GRIFFIN...RESIDENTIAL

525

BESSIE RORIE...RESIDENTIAL

604

DONNA WILBURN...RESIDENTIAL

604

KEVIN WILBURN...RESIDENTIAL

714

WILLIAM WEST...RESIDENTIAL

889

MABEL AIRINGTON...RESIDENTIAL

909

JOHNSIE MUNGO...RESIDENTIAL

514

BEATRICE BURCH...RESIDENTIAL

514

CLAUDE DEMBY...RESIDENTIAL

514

CLORIA KIRKLEY...RESIDENTIAL

514

DOROTHY HARPER...RESIDENTIAL

514

E DEMBY...RESIDENTIAL

514

SPRINGHILL ASSISTED LIVING...RETIREMENT COMMUNITIES & HOMES

514

WILLIAM MIDDLETON...RESIDENTIAL

514

YVONNE SMITH...RESIDENTIAL

113 JUANITA LEWIS...RESIDENTIAL  
113 SARAH LEWIS...RESIDENTIAL  
205 PAGELAND PLACE APARTMENTS...APARTMENTS  
210 KCI LLC...TELECOMMUNICATIONS CONTRACTORS  
306 WILLIAM TERRY...RESIDENTIAL

107 CANDACE FUNDERBURK...RESIDENTIAL  
110 CARLA BRANDON...RESIDENTIAL  
110 GREATER VISION BAPTIST CHURCH...CHURCHES  
110 LUCAS BRANDON...RESIDENTIAL  
112 MARY PLYLER...RESIDENTIAL  
202 GWEN'S SALON OF BEAUTY INC...BEAUTY SALONS  
202 MERLE NORMAN COSMETIC STUDIO...COSMETICS & PERFUMES-RETAIL  
312 JACK LEAIRD...RESIDENTIAL  
312 WILLIAM LEAIRD...RESIDENTIAL  
401 LONNIE WATSON...RESIDENTIAL  
401 MARTHA WATSON...RESIDENTIAL

503  
505  
604  
614

BRONZE H RORIE...RESIDENTIAL  
B G AGERTON...RESIDENTIAL  
KEVIN B WILBURN...RESIDENTIAL  
FRED SULLIVAN...RESIDENTIAL

514  
514  
514  
514  
514  
514  
712  
712  
715

GRACE G SANDERS...RESIDENTIAL  
JANE C HUNTER...RESIDENTIAL  
LOIS OUTEN...RESIDENTIAL  
MARY E BEARD...RESIDENTIAL  
S H HORTON...RESIDENTIAL  
SPRINGHILL ASSISTED LIVING...RETIREMENT COMMUNITIES & HOMES  
BUNTING GRAPHICS INC...GRAPHIC DESIGNERS  
CARNES COMMUNICATIONS...COMMUNICATIONS  
WESLEY MILLS...RESIDENTIAL

113 JUANITA LEWIS...RESIDENTIAL  
205 ANGIE WALLACE...RESIDENTIAL  
205 ANN ROBERTSON...RESIDENTIAL  
205 BARBARA PARKER...RESIDENTIAL  
205 BETTY H WALDEN...RESIDENTIAL  
205 BLANITA HORNE...RESIDENTIAL  
205 BURRIS WOODWARD...RESIDENTIAL  
205 CASSANDRA DONAHUE...RESIDENTIAL  
205 CHRISTINA BEARDEN...RESIDENTIAL  
205 DORIS I CAIN...RESIDENTIAL  
205 ESTHER HYATT...RESIDENTIAL  
205 GINGER E HUTSON...RESIDENTIAL  
205 KAY F CHAMBERS...RESIDENTIAL  
205 LISA M REYNOLDS...RESIDENTIAL  
205 LYNDA PRISLEY...RESIDENTIAL  
205 MELISSA K MILLER...RESIDENTIAL  
205 NANNIE L SINCLAIR...RESIDENTIAL  
205 PAGELAND PLACE APARTMENTS INC...APARTMENT BUILDING OPERATOR  
205 PENNY LINDSEY...RESIDENTIAL  
205 REBECCA HANCOCK...RESIDENTIAL  
205 RETHA B BURCH...RESIDENTIAL  
205 WILLIE MOORE...RESIDENTIAL  
211 MATTHEW D FREEMAN...RESIDENTIAL  
306 BILLY M TERRY...RESIDENTIAL

0 FIRST FREE WILL BAPTIST CHURCH...CHURCHES  
107 CANDACE FUNDERBURK...RESIDENTIAL  
107 SUNRISE CHRISTIAN DAY CARE...CHILD CARE SERVICE  
110 GREATER VISION BAPTIST CHURCH...CHURCHES  
110 MARK PLYLER...RESIDENTIAL  
110 MARY M PLYLER...RESIDENTIAL  
202 GWENS SALON OF BEAUTY INC...BEAUTY SALONS  
202 MERLE NORMAN COSMETICS...BEAUTY SHOP RET MISC MERCHANDISE  
304 AVARIA P BROCK...RESIDENTIAL  
312 THOMAS LEAIRD...RESIDENTIAL  
401 MARTHA M WATSON...RESIDENTIAL  
411 AMY B OUTLAW...RESIDENTIAL  
415 VIRGINIA R DAVIS...RESIDENTIAL  
507 EULA M LOCKHART...RESIDENTIAL  
512 PAGELAND SCREEN PRINTERS...SCREEN PRINTING  
512 SCPC STATION...NONCLASSIFIED ESTABLISHMENTS

503

BRONZE H RORIE...RESIDENTIAL

505

C L GRIFFIN...RESIDENTIAL

505

REID A GRIFFIN...RESIDENTIAL

710

FIRST FREEWILL BAPTIST HALL

514

PATRICIA ANN GRIFFIN...RESIDENTIAL

514

SPRINGHILL ASSISTED LIVING

712

CARNES COMMUNICATIONS

712

SANDPIPER KNITTING INC...LACE AND LACE PRODUCTS

113

JUANITA LEWIS...RESIDENTIAL

205

ALINE PRICE...RESIDENTIAL

205

BARBARA MATTHEWS...RESIDENTIAL

205

BONITA C WILLIAMS...RESIDENTIAL

205

DORIS I CAIN...RESIDENTIAL

205

ESTHER HYATT...RESIDENTIAL

205

FRANCES ROBINSON...RESIDENTIAL

205

JESSICA A BLAKENEY...RESIDENTIAL

205

PAGELAND PLACE APARTMENTS

205

S H GRIFFIN...RESIDENTIAL

205

SUSAN B MCCLAIN...RESIDENTIAL

206

RANDLE LEE DEESE...RESIDENTIAL

0

FIRST FREE WILL BAPTIST CHURCH

0

HERMAS F BROCK...RESIDENTIAL

0

ROBERT LEE...RESIDENTIAL

107

JAY FUNDERBURK...RESIDENTIAL

107

SUNRISE CHRISTIAN DAY CARE

108

LARRY DALE MOREE...RESIDENTIAL

108

RICKY L COURTNEY...RESIDENTIAL

202

GWEN'S SALON OF BEAUTY INC

202

MERLE NORMAN COSMETICS

304

TONY H BROCK...RESIDENTIAL

309

PORTER KENNINGTON...RESIDENTIAL

310

BERNICE A BUSCH...RESIDENTIAL

322

THOMAS LEAIRD...RESIDENTIAL

405

MARTHA M KNIGHT...RESIDENTIAL

411

LEONARD L GARDNER...RESIDENTIAL

415

FREDDIE S DAVIS...RESIDENTIAL

505

B HOLLINS...RESIDENTIAL

505

CHARLES B MASSEY...RESIDENTIAL

507

EULA M LOCKHART...RESIDENTIAL

512

PAGELAND SCREEN PRINTERS...CARD PRINTING AND ENGRAVING, EXCEPT GREETING

512

SCPC STATION

503BRONZE H RORIE...RESIDENTIAL

505C L GRIFFIN...RESIDENTIAL

505GRIFFINS LOCK & KEY & ALARM

505REID A GRIFFIN...RESIDENTIAL

514PATRICIA ANN GRIFFIN...RESIDENTIAL

712SANDPIPER KNITTING INC...LACE AND LACE PRODUCTS

113 JUANITA LEWIS...RESIDENTIAL  
205 ALINE PRICE...RESIDENTIAL  
205 BARBARA MATTHEWS...RESIDENTIAL  
205 BONITA C WILLIAMS...RESIDENTIAL  
205 DORIS I CAIN...RESIDENTIAL  
205 ESTHER HYATT...RESIDENTIAL  
205 FRANCES ROBINSON...RESIDENTIAL  
205 JESSICA A BLAKENEY...RESIDENTIAL  
205 PAGELAND PLACE APTS  
205 S H GRIFFIN...RESIDENTIAL  
205 SUSAN B MCCLAIN...RESIDENTIAL  
206 RANDLE LEE DEESE...RESIDENTIAL

0 FIRST FREE WILL BAPTIST CHURCH  
0 HERMAS F BROCK...RESIDENTIAL  
0 ROBERT LEE...RESIDENTIAL  
107 JAY FUNDERBURK...RESIDENTIAL  
107 SUNRISE CHRISTIAN DAY CARE  
108 LARRY DALE MOREE...RESIDENTIAL  
108 RICKY L COURTNEY...RESIDENTIAL  
202 GWEN'S SALON OF BEAUTY  
202 MERLE NORMAN COSMETICS  
211 FIRST FREEWILL BAPTIST HALL  
304 TONY H BROCK...RESIDENTIAL  
309 PORTER KENNINGTON...RESIDENTIAL  
310 BERNICE A BUSCH...RESIDENTIAL  
322 THOMAS LEAIRD...RESIDENTIAL  
405 MARTHA M KNIGHT...RESIDENTIAL  
411 LEONARD L GARDNER...RESIDENTIAL  
415 FREDDIE S DAVIS...RESIDENTIAL  
505 B HOLLINS...RESIDENTIAL  
505 CHARLES B MASSEY...RESIDENTIAL  
507 EULA M LOCKHART...RESIDENTIAL  
512 PAGELAND SCREEN PRINTERS...CARD PRINTING AND ENGRAVING, EXCEPT  
GREETING

---

**EVANS MILL RD (P)** **29728**

---

**ATKINSON'S**

DISCOUNT

AUTO PARTS ... 672-5154

DEMBY

ELECTRONICS

&amp; WIRING 672-2033

ST ERNEST

CATHOLIC

CHURCH

Hyatt William J ... 672-2144

Neisler Preston... 672-3294

Outen Lois... 672-6347

112 Hunter Bill ... -2205 C001 672-2122

114 Whitaker M L... -2205 C001 672-6650

118 Deese Rodney... -2205 C001 672-3806

120 Sullivan Lillian S... -2205 C001 672-3039

200 Hinson B K... -2207 C001 672-6839

216 Hicks Tim E... -2207 C001 672-5446

304 Mills Toby G... -2209 C001 672-5271

308 Hayes Boyd... -2209 C001 672-7141

309 Rutledge E L... -2208 C001 672-2828

312 JOHNS HEATING

&amp; AIR COND ... -2209 C001 672-7545

Mangum Willie O... -2209 C001 672-7524

315 Kovach Tammy S... -2208 C001 672-6783

320 Griffin Grace C... -2209 C001 672-7669

404 Fowble Donna H... -2211 C001 672-5134

412 Clark Roy... -2211 C001 672-7428

415 Johnson Lou E... -2210 C001 672-6828

Johnson Matthew

J ... -2210 C001 672-2529

Rowell C R... -2210 C001 672-6828

416 Eubanks Don D II... -2211 C001 672-5193

417 Carpenter

Imogene R... -2210 C001 672-7151

503 Rorie Bronze H... -2212 C001 672-6359

505 Griffin C L... -2212 C001 672-7659

---

**BUSINESSES 4** **HOUSEHOLDS 24**

---



---

**GUM ST (P)** **29728**

---

Cole Elizab M... 672-6978

Lowry Howard D... 672-6344

---

**HOUSEHOLDS 2**

---

HOUSEHOLDS 20

**MANGUM ST (P)**

29728

Sanderson Dorris..... .. 672-2070  
 Sanderson G H.. 672-2070

HOUSEHOLDS 2

**S PINE ST (P)**

29728

FIRST FREE WILL

BAPTIST

CHURCH . . . . .

672-2979

107 SUNRISE

CHRISTIAN DAY

CARE..... .. -2233 C002 672-7344

Funderburk Jay... -2233 C002 672-5742

108 Courtney Ricky L... -2276 C002 672-6079

110 Plyler Mary M . . . . -2276 C002 672-3932

200 GWEN'S SALON

OF BEAUTY. .... -2234 C001 672-6218

304 Brock Tony H ..... -2235 C001 672-5054

309 Griffin Reid A... .. -2278 C001 672-5258

312 Leard Thomas..... -2235 C001 672-7664

401 Knight Martha M. ... -2236 C001 672-5246

411 Gardner Leonard

L..... .. -2236 C001 672-5094

415 Davis Freddie S.... -2236 C001 672-6849

505 Hollins Benjam..... -2238 C001 672-7010

507 Lockhart Eula M. .. -2238 C001 672-7356

512 PAGELAND

SCREEN

PRINTERS.. .. -2279 C001 672-6123

BUSINESSES 4

HOUSEHOLDS 11